2 CENTS PAY NO MORE!

Chicago Daily Tribune

THE WORLD'S GREATEST NEWSPAPER

FINAL ★★★

VOLUME XCII.—NO. 263 C [REG. U. S. PAT. OFFICE. COPYRIGHT 1933 BY THE CHICAGO TRIBUNE.] FRIDAY, NOVEMBER 3, 1933.—38 PAGES THIS PAPER CONSISTS OF TWO SECTIONS—SECTION ONE PRICE TWO CENTS IN CHICAGO AND SUBURBS ELSEWHERE THREE CENTS

WOMAN SEES GAMBLER SLAIN

Roosevelt Agrees to Fix Farm Prices

FIVE GOVERNORS TO SUBMIT PLAN TO RAISE COSTS

President Is Eager to End Unrest.

A loan of $135,000,000 to railroads, of which $51,000,000 will go for the purchase of rails and $84,000,000 to the Pennsylvania for the electrification of its New York-Washington line and purchase of equipment, was authorized by the public works administration yesterday. Details on page 31.

BY ARTHUR SEARS HENNING.

[Chicago Tribune Press Service.]

Washington, D. C., Nov. 2.—[Special.]—In conference with five midwestern governors, representing the farm strikers of the corn belt, President Roosevelt today tentatively consented to price fixing of agricultural products.

Influenced by the threatening attitude of the farmers who suspended their strike pending the outcome of the governors' mission to Washington, the President agreed in principle with the demands for guaranteed prices and told the governors to return tomorrow with a detailed plan for his consideration.

Five Governors in Conference.

The governors' proposal would assure the farmers a price of $1.03 a bushel on wheat and 75 cents a bushel on corn. Commensurate prices would be established on other farm products.

The governors who participated in the conference were:

Clyde L. Herring, Iowa; A. G. Schmedeman, Wisconsin; Floyd B. Olson, Minnesota; William Langer, North Dakota; Tom Berry, South Dakota.

Gov. Herring, who headed the delegation, told the President that he was authorized by Gov. Henry Horner to associate Illinois with the demands 100 per cent.

White House Issues Statement.

After a two hour conference with the governors, in which the President was assisted by Secretary of Agriculture Wallace, George N. Peek, agricultural administration administrator, and Henry Morgenthau Jr., governor of the farm credit administration, the White House issued the following statement:

"The governors of Iowa, Wisconsin, Minnesota, North and South Dakota met today with the President, Secretary Wallace, George Peek, AAA administrator; Henry Morgenthau Jr., governor of the farm credit administration, and Harry Hopkins, federal relief administrator.

"A tentative plan was worked out. Further conferences will be held tomorrow morning at 9. It is hoped a final plan then will be agreed upon. This plan, when completed, will be presented to the President for his approval."

Deny It's Price Fixing.

Gov. Herring and other members of the corn belt delegation denied that the plan submitted involved outright price fixing. They said it would operate to assure the farmers the parity prices of 1926. With 1926 given an index number of 100, the prices the farmer receives today for his products average 59, the governors said, while the prices of the commodities he consumes average 116.

What the governors proposed was that the government license processors to pay the parity prices of 1926 for farm products. Such prices would vary in accord with the variance of the prices of the commodities the farmer consumes, but on the basis of present conditions they would call for a price of $1.03 for wheat and 75 cents for corn.

The governors told the President that the farm strike has not been called off, that it has merely been suspended pending the outcome of their effort to obtain relief from the administration. They said they would not answer for what might happen if they were to return home empty handed. The farmers, said the governors, are desperate and in an increasingly ugly mood. Unless the government comes to their relief there are likely to be more serious disturbances, possibly involving bloodshed.

Wants Details Worked Out.

Mr. Roosevelt, according to the governors, gave them to understand that he favored their project just about 100

[Continued on page 6, column 2.]

NEWS SUMMARY

of The Tribune

[And Historical Scrap Book.]

Friday, November 3, 1933.

LOCAL.

Gambler slain by unseen gunman as he sits in manicure chair in barber shop. **Page 1.**

Federal Judge Woodward's story attacked at congressional investigation of receivership appointments. **Page 1.**

Jury convicts two reputed lieutenants of James Belcastro, "king of bombers," in bomb toting case. **Page 1.**

U. S. agents hunt gangster for the murder of seven victims of Indiana plane crash. **Page 2.**

John Scheck, convicted killer of policeman, foiled in new attempt to escape. **Page 3.**

Mrs. Esther Busby gives her version of the crash of traction magnate's estate. **Page 5.**

Two thousand men to lose jobs as Corn Products refinery closes as result of lack of orders caused by government processing tax. **Page 7.**

Federal agents press hunt for woman who aided escape of Verne Miller, desperado, in gun battle. **Page 8.**

Expenditures at Fair so far total 35 million dollars. **Page 10.**

Dr. O. C. Farrington, curator of geology at Field museum since 1894, dies. **Page 30.**

News of society. **Page 21.**

Radio programs. **Page 30.**

Death notices, obituaries. **Page 30.**

WASHINGTON.

President Roosevelt approves farm price fixing; asks governors to submit details. **Page 1.**

New York Federal Reserve bank selected to handle purchase of gold for government. **Page 1.**

Senate committee calls Arthur Cutten and Harry Sinclair after hearing of stock pool with Wiggin. **Page 2.**

Manufacturers' group leader says recent NRA rulings obstruct recovery. **Page 4.**

Mary Rumsey, head of NRA consumers' advisory board, presents paradox to Washington. **Page 13.**

DOMESTIC.

Gov. Horner claims needed seven votes for house to pass relief program. **Page 14.**

Gov. Horner favors full measure of home rule for liquor control. **Page 14.**

Trick elephant enters bough covered truck for trip to zoo. **Page 18.**

Traders fear flood of foreign rye; Chicago grain prices rise. **Page 34.**

FOREIGN.

Chicago grandmother, 74, reports having had "wonderful time" on flight over Atlantic on Graf Zeppelin. **Page 3.**

Cuban president ready to resign as wave of terrorism again sweeps Havana. **Page 7.**

Great Britain dismisses constitutional government in Malta; seizes rule because of island's strong Italian leanings. **Page 11.**

American minister lodges informal protest with Greek government over refusal to extradite Insull. **Page 11.**

British newspaper man, freed from prison by Germany, tells story of his arrest and prison life. **Page 19.**

China releases two American ships seized for refusal to carry troops in civil war. **Page 20.**

SPORTS.

Minnesota sees Northwestern game tomorrow as step to title. **Page 27.**

Illinois relies on speed, passes to beat Michigan. **Page 27.**

Walker meets Rosenbloom for title tonight. **Page 27.**

Letourner and Peden ride to lead, then slip back in bike race. **Page 27.**

Hunters renew discussion of shotgun bores. **Page 28.**

Maroons gain poise; scent victory over Badgers tomorrow. **Page 29.**

EDITORIALS.

The Retreat from Moscow; Railway Lessons from Great Britain. **Page 16.**

FINANCE, COMMERCE.

Federal loans of $135,000,000 to railroads for purchase of rails and other equipment are approved. **Page 31.**

Decline of dollar aids foreign trade of Chicago firms. **Page 31.**

United States to offer short term issue for Liberty bonds. **Page 31.**

Dollar's gold price driven to lowest point since Oct. 2. **Page 31.**

Securities act rules on real estate issues modified. **Page 32.**

Stock prices are strong despite dullness of trade. **Page 33.**

Want Ad index. **Page 35.**

Average net paid circulation of THE CHICAGO TRIBUNE September, 1933 DAILY in excess of 800,000

OVERCOMING THE DEPRESSION

Copyright 1933, by The Chicago Tribune.

TOP OF SKULL SAWED OFF IN EPILEPSY CURE

New York, Nov. 2.—[Special.]—The top of a man's skull was sawed off today in the presence of 150 visitors to the Eastern Homeopathic Medical association convention here. This is the first time idiopathic surgery has been demonstrated clinically. At Flower hospital Dr. K. Winfield Ney, staff surgeon, removed the top of the skull and replaced it with a six ply piece of celluloid. Upon recovery the patient will be normal except for a slightly flattened head.

In the amphitheater internes and nurses, completely clothed in white, prepared the patient as Dr. Ney quietly said:

"This is the one hundred and first operation of this type, and in the case of patients whose cases are more than two years old we have found 80 per cent of them practically cured of epilepsy."

Dr. Ney said the treatment was a direct outgrowth of his work during the war with soldiers who had extreme head wounds. In that work he first introduced the use of celluloid in rebuilding the cranium.

FINDS CHICAGO HAS MOST PLANES OF ANY U. S. CITY

Washington, D. C., Nov. 3.—[Special.]—Chicago has more airplanes than any other city in the United States, according to a census of planes just completed by the aeronautics branch of the commerce department.

With a total of 287 craft, the city ranked first among 16,598 incorporated cities and towns in the country, the department stated. Of the total number of cities, 2,848 or 17.6 per cent were found to have one or more licensed or unlicensed planes.

Ranking next to Chicago was New York, with a total of 246, the department said, with Los Angeles in third place with a total of 159. Detroit ranked fourth with 122 planes.

Of Chicago's 287 airplanes, according to the census, 262 were licensed and 25 were unlicensed, while in New York licensed planes numbered 226 and unlicensed planes 20.

Canada Fears Deluge of Liquor Smuggled from U.S.

[Chicago Tribune Press Service.]

OTTAWA, Ont., Nov. 2.—Canada already is strengthening its border police against the entry of the United States into the column of wet nations. The dominion, which for years deluged the dry United States with liquor, fears it is now going to be deluged in turn with smuggled American liquor.

Jury Convicts 2 Bomber Aids of Belcastro

(Pictures on Back Page.)

James Catuara and William Palermo, alleged lieutenants of James [King of the Bombers] Belcastro, were convicted last night of illegal procurement of a dynamite bomb by a jury in Judge Charles P. Molthrop's Criminal court. They face an indeterminate sentence of 5 to 25 years each in the penitentiary if their motions for a new trial are overruled on Nov. 10.

Assistant State's Attorney Mal Coghlan, who prosecuted the case, asked that the men be taken into custody pending disposition of the motion and appeal. The defense attorneys, however, cited the statute which makes it mandatory for a trial judge to allow bond in all except capital cases where an appeal is to be taken by the defendants.

$50,000 Bond for Each.

The bonds of the defendants are perhaps the largest ever required in the Criminal courts. Each defendant gave a $50,000 bond. Their relatives and friends scheduled property worth over $100,000 for each bond. The law requires property double the amount of the bond.

Although the defendants were caught with the five stick dynamite bomb in their possession the jury took four hours to decide on their guilt. The jurors, it was reported, stood 11 to 1 for conviction for two hours.

One juror, it was reported, gave some credence to the defense intimation that the police might have planted the bomb in the defendants' automobile at the time of their arrest on April 18. The defendants took the witness stand in their own behalf and said they knew nothing of the bomb until it was displayed by the police squad, who forced their car to the curb at Sangamon and Lake streets. They said they were looking for some girls at the time of the arrest.

The prosecution, however, contended they were on the way to bomb a fish market in the vicinity of the Fulton street market.

Arrested Many Times.

Catuara and Palmero had been arrested many times by the police as suspects in bombings, but previously the evidence against them had been insufficient to warrant prosecution. The police said the latest capture of the pair marked the first time the law enforcers had been able to catch any alleged bombers "with the goods on them."

"The conviction of the two bombers is very heartening,' said State's Attorney Courtney wnen apprised of the verdict. "Bombing is one of the favorite occupations of the racketeers and this conviction should have a salutary effect. We will follow up this conviction and make every effort to have a speedy determination of the case so that the defendants get into the penitentiary as soon as possible."

Urges Stronger Laws.

Prosecutor Coghlan suggested that the legislature set about at once to strengthen the bombing statutes, which he says are not broad enough. Under the present statute the mere possession of dynamite by a gangster or racketeer is not sufficient to warrant a conviction. The prosecution must show, he pointed out, an intent to use the dynamite for illegal purposes. In the present case the prosecution had to rely on the inference that such an intent existed by virtue of the fact that the dynamite was made into a bomb, with a 40 inch fuse attached.

THE WEATHER

FRIDAY, NOVEMBER 3, 1933.

Sunrise, 6:26; sunset, 4:42. Moon sets at 5:06 a. m. tomorrow. Jupiter is a morning star. Venus and Mars are evening stars. Saturn is an evening luminary, visible in the southeast after dark.

Chicago and vicinity—Partly cloudy and slightly colder Friday; Saturday unsettled and somewhat warmer; moderate northwest winds Friday.

Illinois—Partly cloudy, colder in extreme south portion Friday; Saturday generally fair and slightly warmer.

TRIBUNE BAROMETER.

TEMPERATURES IN CHICAGO

MAXIMUM, 1 P. M. 72
MINIMUM, 1 A. M. 39

3 a. m....61	Noon 70	8 p. m....43
4 a. m....60	1 p. m....72	9 p. m....42
5 a. m....59	2 p. m....70	Unofficial—
6 a. m....58	3 p. m....57	10 p. m....41
7 a. m....58	4 p. m....56	11 p. m....41
8 a. m....60	5 p. m....53	Midnight ..40
9 a. m....64	6 p. m....50	1 a. m....39
10 a. m....67	7 p. m....47	2 a. m....39
11 a. m....70		

For 24 hours ended at 8 p. m. Nov. 2:

Mean temperature, 60 degrees; normal, 46 degrees; excess since Jan. 1, 966 degrees; excess for November, 35 degrees.

Precipitation, trace; excess since Jan. 1, 1.36 inches; deficiency for November, .12 of an inch.

Barometer—7 a. m., 29.93; 7 p. m., 30.01.

Highest wind velocity—18 miles an hour from the northwest at 4:58 p. m.

[Official weather table on page 32.]

NAME RESERVE BANK TO HANDLE BUYING OF GOLD

Purchases Reported at 66,000 Ounces.

[Chicago Tribune Press Service.]

Washington, D. C., Nov. 2.—[Special.]—President Roosevelt, the Reconstruction Finance corporation, and the treasury department have abdicated their immediate legal control over the foreign value of the American dollar and over the American gold buying program abroad, it was learned today.

The New York Federal Reserve bank has been given complete authority to buy foreign gold on behalf of the RFC at prices and in quantities which it may vary hourly, and thus to jiggle the value of the American dollar back and forth on foreign exchanges without making reports to Washington, officials admitted today.

Meanwhile rumors were afloat that the New York bank had started buying gold in Paris through the Bank of France and would soon do so in London through the Bank of England.

Millions Will Be Spent.

Millions of dollars in the form of government guaranteed notes of the RFC will be spent in the effort to drive up the price of gold and depreciate the dollar. One high official said tonight that much more than five million dollars will be spent on foreign gold purchases.

The program of buying newly mined domestic gold, which has been in progress since a week ago today, has already cost $2,100,000. The RFC has purchased 66,000 ounces of gold through mints and assay offices, it was learned.

Continuing its direct control over the domestic gold buying, the RFC today announced a new high price for newly mined gold, $32.36 an ounce, a gain of a dollar in the first week of buying. This price, however, did not hold for foreign dealings.

Pay in RFC Debentures.

Foreign gold bought through the New York Reserve bank for the RFC may not be exported to this country immediately, it was said officially today. It was understood that the New York Reserve bank would operate through one of its member banks with offices abroad, directing the purchase of gold by this agent and agreeing to pay the agent for it in RFC debentures.

Elevation of the New York Reserve bank to supreme control over the dollar abroad has resulted from a series of delegations of power. President Roosevelt on Sunday authorized the RFC to buy foreign gold in an effort to depreciate the dollar. The RFC yesterday, it was learned today, turned over its notes to the New York bank and gave that institution complete power to do what it sees fit.

No Word on Operations.

Responsible officials of the RFC treasury and federal reserve board were today unable to say what gold purchases the New York bank may already have embarked upon, what price is being offered, or through what machinery or foreign agreements the purchases may be conducted.

Although the newly enacted Glass-Steagall banking act requires the central reserve board to approve any foreign dealings by any of the 12 reserve banks, heads of the reserve board today admitted that they did not know what the New York bank was doing or planning to do. They would say only that "there will be no conflict in policy."

Silver Will Be Issued.

The treasury will soon utilize the Thomas amendment to the farm law and issue $11,000,000 in silver certificates. Supporting the issue will be silver accepted at the rate of 50 cents an ounce from war debtor nations.

Assaying of the metal has been completed and engraving of certificates is expected to begin shortly. The certificates will replace currency in other forms as it is turned in for redemption in the ordinary order of business. It is not yet known what denominations will be used.

The war debt silver will be coined into standard silver dollars and lesser coins and held in the treasury for payment of the certificates on demand. The silver certificates, incidentally, may be used by the government in payment of any of its debts.

Treasury officials emphasized that the action is not in any way inflation-

[Continued on page 4, column 1.]

Victim Shot Four Times at Manicure's

(Pictures on Back Page.)

Harry Teuber, 32 years old, who deserted the honest toil of an automobile mechanic two years ago to become connected in some obscure but profitable capacity with the gambling industry, was shot and killed yesterday afternoon in a barber shop at 1031 North Clark street.

Investigators last night were working on a theory that Teuber was connected with some of the principals in the mail robbery loot disposal plot which has already caused the deaths of Gus Winkler, gang chief, and Edgar B. Lebensberger, night club proprietor. In Teuber's apartment at 4915 Drexel boulevard lived Vincent Scaglione, who was at one time employed as a waiter in the 225 club at 225 East Superior street, Lebensberger's resort.

Dramatic Setting of Crime.

The setting of the crime and the statements of the witnesses were such as might have been chosen by a writer of detective fiction.

Teuber, who was also known as Wheeler, was sitting near the rear end of the shop at a glass-topped table. Opposite him was Mrs. Ethel Gauss, manicure. She was working on his nails. Between these two and the front door were two barbers, Herbert Pons and Philip Sacco. In a chair, her hair being trimmed by Sacco, was a handsome woman who had come in with Teuber.

Almost directly behind Teuber was a door leading to a rear room. A man standing at the threshold would have been but two or three feet from the man being manicured. That was the setting.

Four Pistol Shots Heard.

Without preliminary the reports of four pistol shots were heard in the shop.

Four bullets took effect in the body of Teuber. One passed through his neck and shattered the glass top of the manicure table. The killer had leaned over the victim and fired down at such close range that there were powder burns on the skin. Teuber's body slumped over the table.

The startled manicure leaped to her feet. The two barbers stood in astonished silence. The woman customer tore the white apron from her neck and ran out of the shop.

Neither of the barbers nor the manicure had seen the killer. They had not even seen the weapon with which he had accomplished his purpose. So they said and continued to maintain even after the police locked them into cells last night.

Mysterious Stranger Enters.

As for the preliminaries to the murder, these were equally obscure. The two barbers recalled that a man, dark and heavy, had come in shortly after Teuber entered and had said in a loud voice, "Hello, Harry." Then he went out and was seen no more. Possibly, the police suggested, he had gone around to the rear and prepared himself to do the shooting.

The alternative suggestion was that a confederate of the dark man already lay in wait and the greeting was the signal to him that his quarry was on the spot.

Further investigation by the police brought out other strange circumstances. Less than a half hour after the killing Teuber's wife, Elsie, received a telephone call at her home, 2856 North Lotus avenue.

"You will find the body of your husband at the county morgue," the caller said.

Identify Mystery Woman.

Detectives believe that it was the killer who made the call. This did not exhaust the story book aspects of the murder. At the Drexel boulevard apartment it was learned that Teuber's household was made up of himself, of Scaglione, and the latter's daughter, Annette. A picture of

[Continued on page 8, column 4.]

The Principal Event of the Time Is Depicted in a Complete Two-Page PICTORIAL NEWS-REVIEW Every Sunday in THE GRAPHIC The Feature Magazine Included with the SUNDAY TRIBUNE

BARE NEW STORY OF WOODWARD'S APPOINTMENTS

U.S. Committee Gets Version of Lawyer.

BY CHESLY MANLY.

(Pictures on Back Page.)

The congressional receivership inquiry yesterday heard a new version of Federal Judge Charles E. Woodward's appointment of the Chicago Title and Trust company as receiver and Loucks, Eckert & Peterson as counsel in the Prince & Whitely bankruptcy case.

Witnesses have testified that Judge Woodward told them he had great confidence in the integrity and ability of Attorney Walter H. Eckert and that he appointed the Chicago Title and Trust company as receiver upon Mr. Eckert's suggestion. It has also been testified that Judge Woodward suggested the employment of Mr. Eckert as receiver's counsel to officials of the trust company. These precautions were taken by Judge Woodward because of his concern for the creditors, it was testified.

Receiver Not Known to Judge.

Chester Davis, vice president of the title and trust company, testified yesterday that Judge Woodward told him and Gen. Abel Davis, chairman of the board of the trust company, that a receiver had been suggested for the Prince & Whitely brokerage concern, but that the individual was not known to the judge.

This was followed by testimony of Attorney Joseph Schwartz, who filed the bankruptcy petition, that the man suggested was Fred Hummel, a professional receiver in the federal courts for many years and one who had received previous appointments from Judge Woodward.

Attorney Eckert was the senior partner of Loucks, Eckert & Peterson until Jan. 1, when the firm was dissolved, becoming Eckert & Peterson. Judge Woodward's son, Harold C. Woodward, was employed by Loucks, Eckert & Peterson and still is associated with the new firm. Mr. Eckert was vice president of the Chicago Bar association for two years prior to last June and before that he was treasurer and a member of the board of managers for four years.

Conference in Judge's Chambers.

Mr. Davis was asked whether he attended a conference in Judge Woodward's chambers relative to the appointment of a receiver and counsel in the Prince & Whitely case and he told the following story:

"Gen. Davis received a telephone call and it is my recollection that I accompanied him to Judge Woodward's chambers. The judge said there was a petition in bankruptcy against Prince & Whitely. He said that a receiver had been suggested, but that the individual named was unknown to him. For this reason, the judge said, he had called in Mr. Eckert and asked his opinion.

"Judge Woodward also said Mr. Eckert had suggested the Chicago Title and Trust company and added that he had great confidence in Mr. Eckert. He said he had known Gen. Davis since the Illinois constitutional convention in 1920. He asked the general whether we had a law department and the general said we did, that all of us were attorneys, but that in cases of this magnitude we always employed counsel.

"Judge Woodward then said he had great confidence in Walter Eckert and Mr. Eckert's firm was employed."

First Large Appointment.

Previous testimony from Eckert was that Judge Woodward seemed perturbed by the Prince & Whitely case, his first large bankruptcy appointment, and wanted the estate handled by a trust company with adequate machinery and personnel for the protection of the creditors' interests.

Judge Woodward has never given his version of the appointments. He has not been called in this inquiry, and he failed to appear before the bar association committee on federal receiverships. Attorney Carl R. Latham, chairman of the bar association's committee on receiverships and mortgage foreclosure, testified that the judge was given an opportunity to be heard, b that he declined.

Attorney Schwartz testified that he filed the bankruptcy petition in the Prince & Whitely case. He was asked by Examiner Marshall Solberg, who directed the questioning for the congressional committee, whether he had made a suggestion in open court as to the receiver.

"Yes, I knew Judge Woodward hadn't been on the bench long and that this was a complicated case," the witness replied. "I suggested that either one or three receivers be appointed—either Fred Hummel individ-

ually or together with ... Buell and Frank McKee."

Q.—What was Mr. Hummel's general reputation with reference to the handling of large receiverships? A—Very good.

Attorney Sidney Gorham, counsel for Eckert, asked Mr. Schwartz whether Fred Hummel had ever handled any brokerage cases.

"Yes, he handled the E. W. Wagner case," said the witness.

Q. [by Solberg]—And that was the largest brokerage case in the history of the country, up to that time, with more than 10,000 accounts, was it not? A—I don't recall.

Q.—Did you present a petition for an injunction to restrain removal of the securities to the New York offices? A.—Yes. I obtained the injunction. It was an emergency matter and there was no difficulty in getting the injunction.

Attorney Eckert, in explaining how much work he did in the Prince & Whitely case to justify his fee of $47,500, had testified that he prepared the petition for the injunction.

Quizzed on Dividends.

Further examination of Chester Davis was based upon fees paid and dividends to creditors in the four equity receiverships and one bankruptcy case in which the Title and Trust company acted on appointment from Judge Woodward.

Q.—Were there any dividends to the general creditors or the bondholders in the H. O. Stone & Co. case? A.—Not that I know of.

Q.—In the Straus Brothers' Investment company case? A.—That is still pending.

Q.—In the Wextark Radio company case? A.—There was a dividend of 18 per cent, amounting to $79,446.

Q.—What fees were allowed? A.—The receiver and counsel were allowed $26,989 each.

Consolidate Two Cases.

Q.—How about the Albert Pick company case? A.—There were two cases, Albert Pick-Barth and Albert Pick & Co., and these were consolidated. The receiver was allowed combined fees of $60,000 and counsel received $69,897.

Q.—Were there any dividends to creditors? A.—Those companies were reorganized, the creditors accepting stock in the new company for their claims.

Q.—Were any dividends paid in the Prince & Whitely case? A.—There was a composition in that case. The assets were taken over by the New York court. The receiver's fees were $37,500 and counsel's was $47,500.

Loucks, Eckert & Peterson represented the Title and Trust company, under appointments from Judge Woodward, in all of these cases with the exception of the H. O. Stone company. W. N. Hughes, operations officer of the trust company, testified that cash receipts in the liquidation of this concern were $1,407,000 and that disbursements were $1,402,000, including $55,000 as the receiver's fee and $60,000 to attorneys for the receiver, Roy Massena and Charles F. Hough.

He also testified that other counsel for the various interests received $24,000 and that $28,000 was paid out in fees in connection with a special master's assignment on a $58,000 trust fund.

Donald H. McGilvray, special master in the hearing of claims against this trust fund, testified that according to his recollection nothing was paid out of the fund to creditors except between $6,000 and $10,000 in wage claims. Total claims in the H. O. Stone case were $8,000,000.

Two Other Judges Named.

The names of two other federal judges were brought into the inquiry with the testimony of William E. Rodriguez, attorney for the Medinah Athletic club prior to the receivership. Mr. Rodriquez testified that shortly after the receivership the club dispensed with his services because Saul Optner, the receiver, refused to allow payments for his services.

Q.—By whom were you succeeded? A.—By Attorney Paul T. Barnes.

Q.—Brother of Federal Judge John P. Barnes of Chicago? A.—Yes.

Q.—Isn't it true that Optner promised to allow payment of fees to Barnes? A.—I heard that discussed, but I don't know whether it was true.

Attorney Rodriguez said that Attorney Barnes withdrew after about two months and that he, Rodriguez, was reinstated by the club and later released again.

Q.—By whom were you succeeded this time? A.—By Attorney Benjamin Wham.

Q.—Brother of Federal Judge Fred L. Wham? A.—Yes.

Judge Wham, whose home is in Centralia, is federal judge for the eastern district of Illinois at East St. Louis.

Harold Woodward resumed the stand yesterday morning and gave further testimony concerning the building of his $17,500 home in Riverside, the final payment on which was made with $6,000 received from Saul B. Optner, who was appointed receiver of the Medinah Athletic club by Judge Woodward, Harold's father.

He produced a trust deed signed by him and his wife, Mabel M. Woodward, as parties of the first part, and by Optner. Young Woodward had previously testified that Optner gave him the money, six $1,000 bills, but stated that Louis Levin, Optner's father-in-law, took the mortgage. Levin testified yesterday that Mr. Optner asked him to take the mortgage but that he was short of funds at the time.

Optner Puts Up Money.

"I told Mr. Optner I didn't have the money, so he said he'd put it up and I could pay him," Levin testified.

Q.—Did you ever give any money to Mr Optner? A.—No.

Q.—Has anything been paid on the mortgage? A.—Yes, Mr. Woodward gave me $1,000.

Young Woodward testified that the furnishings in his home cost approximately $1,500, in addition to various pieces that his wife "picked up here and there."

Q.—Did you own your former home? A.—No.

Q.—You lived in a pretty small house prior to this, didn't you? A.—I don't know how small. It was a bungalow with five rooms, and the one I have now has seven rooms.

Q.—But the rooms are considerably larger? A.—A trifle.

Q.—Did you tell your father you were buying the new home? A.—No. I don't discuss my intimate personal affairs with my father.

Is Asked for Bank Book.

Young Woodward appeared embarrassed when asked whether he had brought his bank pass book along in connection with the examination into his expenditures for the home. He said he had lost it, but that his check book would show everything that might be found in the pass book. Examiner Solberg appeared to be startled—"What! You've lost your pass book?" he exclaimed. But Congressman Tom D. McKeown, chairman of the committee, a kindly southerner hailing from Oklahoma, said the committee had no desire to pry into the young man's private affairs.

A succession of professional receivers in bankruptcy who have received appointments from Judge Woodward testified that their first employment of Loucks, Eckert & Peterson or young Woodward individually was in cases received from Judge Woodward. The witnesses denied under questioning, however, that the lawyers ever solicited any business. Donald R. McKinlay, politician and insurance broker, said he met Judge Woodward at the constitutional convention and had admired him since.

Hires Woodward's Son.

"When he went on the bench I dropped in and paid my respects," said McKinlay, "and told him that I was acting as receiver and would appreciate any appointments. Then I heard that he had a son who was practicing law here, and in a spirit of good fellowship I hired him when I got an appointment. His fee was $200 and he did very good work."

There were vague innuendoes and insinuations in the examination of Joseph Holpuch, contractor, that he had had his eye on federal contracts when he undertook to build young Woodward's home. Nothing was established from this examination. Holpuch's federal contracts, over a period of 25 years, have included the building of prisons. He was asked whether his work led him into contact with federal judges. He said it did not.

"Do you know of a committee of federal judges appointed to investigate crowded prison conditions?" he was asked.

"I don't know," Holpuch replied. "The only ones I come in contact with are Sandford Bates, supervisor of prisons, the treasury, and the justice departments."

Arthur Cutten and Sinclair Are Called to Testify Before Pecora Stock Inquiry

Washington, D. C., Nov. 2.—(AP)—Harry F. Sinclair, wealthy oil chieftain, whose last appearance before a congressional committee brought him three months in jail for contempt, was called today with Arthur W. Cutten, a Chicago grain trader, to come before the senate banking committee next week to tell about stock market operations.

Sinclair was summoned by Ferdinand Pecora, committee counsel, as an outgrowth of questioning Albert H. Wiggin, former chairman of the Chase National bank, about stock transactions in which the oil man, Chase and Wiggin companies, with other participants, made $12,000,000.

Hear Cutten Managed Deal.

Cutten, it was testified, managed the trading account, which dealt in Sinclair's Consolidated Oil corporation stock. Pecora wants to find out if Sinclair's board of directors and stockholders knew he was trading in that stock.

Pecora also developed that Gerhard Dahl, head of the Brooklyn Manhattan Transit, was heavily indebted to the Chase bank, and that as of Oct. 13, 1933, he owed $3,176,016 to Chase, secured by collateral valued on that date as $1,300,000 and consisting largely of stock in the transit company.

Before the decision to call Sinclair and Cutten it was brought out that Wiggin saved several hundred thousand dollars last year by selling out his stock in the Brooklyn Manhattan Transit company, of which he was a director, with apparent knowledge that indicated the company soon would pass a dividend.

Wiggin Denies Pecora Theory.

Wiggin denied Pecora's contention that because of knowledge the dividend would be passed he sold 26,000 shares of B. M. T. stock, at an average of $24, for $624,000, instead of $286,000 that would have been realized by the sale at $11⅛, to which it fell almost immediately.

The banker agreed with Pecora, however, that "there were indications it [the dividend] would be passed and I thought it would be," adding that notes were due at the bank at about that time.

Wiggin said that a few days later Dahl sold large blocks of the stock he had pledged with the Chase bank as collateral for his loans. Wiggin testified the loans reached a maximum of about $4,700,000 in 1930, with approximately $7,000,000 in collateral behind them.

Dahl's Private Corporation.

Turning to the Waubesa corporation, a private company of Dahl's which at one time owed the bank slightly more than $4,000,000 Pecora wanted to know why the money was loaned to it by the bank of which Dahl was a director.

"I think he [Dahl] believed in the BMT stock thoroughly and wanted to carry a lot," Wiggin replied.

Wiggin explained a moment later that in March, 1930, a big personal loan was made to Dahl and the Waubesa debt to the bank was retired. Dahl no longer is a director of the bank, Wiggin said, adding in reply to Pecora that he went out in January, when Wiggin yielded the leadership of the bank to Winthrop W. Aldrich.

Wiggin's BMT holdings were in the Shermar corporation, a private company, which has been identified in the committee's hearing as having sold Chase bank stock short, beginning just before the market collapse in October and November of 1929.

Banker Says He Wouldn't.

After tracing other pool operations through this corporation, Pecora asked Wiggin if he "would have any scruples about indulging in short sales of a corporation of which you were a director?" "I wouldn't do it," the banker replied.

In opening the hearing, Wiggin presented to the committee tables showing that his personal income for the past five years was $5,881,000. His income tax payments to the federal government totaled $1,365,234.

PRESIDENT PLANS TRIP TO HAWAII AND PORTO RICO NEXT SUMMER

Washington, D. C., Nov. 2.—(AP)—President Roosevelt told delegations from Hawaii and Porto Rico today he was planning on a trip to these far flung American outposts next summer if congress adjourned in time.

The voyage would probably be made aboard the cruiser Indianapolis, which has fitted up special quarters for the President. He would go first to the island in the Atlantic, thence through the Panama canal and out into the Pacific to Hawaii, returning to California.

Mr. Roosevelt, who is fond of the sea, has been contemplating the journey for some time. In all likelihood he would cross the country by rail on his return.

The Hawaiian delegation called at the White House to urge the President not to push the administration bill to repeal the law requiring appointment of a resident as governor of Hawaii.

The President intends to send a special investigator to Hawaii to study conditions there before appointing a governor.

The Porto Rican delegation, including the vice president of the senate and speaker of the house, called to inform Mr. Roosevelt that the dominant coalition party was "100 per cent behind Gov. Gore."

WIDOW TESTIFIES FROM STRETCHER AT FRAUD TRIAL

Mrs. Katherine Kehoe, 2853 Leland avenue, widow of a policeman slain on duty, appeared in the Criminal court of Judge Walter P. Steffen yesterday on a stretcher to testify against Attorney William Franey. She charges that Franey embezzled $7,000 which she intrusted to his care after the death of her husband, Sergt. Thomas Kehoe, who was shot to death by a robber in 1927.

Mrs. Kehoe, who in March, 1931, suffered a paralytic stroke, was taken to the Criminal Court building in an ambulance. Carried to the courtroom, she remained on the stretcher, which was placed near the jury box, while she gave her testimony.

Attorney Franey, it is charged, was given the power of attorney to handle Mrs. Kehoe's affairs. It is alleged that he depleted her bank account, leaving her only a balance of $3.19. The attorney will testify today.

MOSLEY SICKS HIS BOUNCERS ON FOES AT OXFORD

OXFORD, England, Nov. 2.—(AP)—Athletic Blackshirt recruits of Sir Oswald Mosley, England's Fascist leader, demonstrated their training as "bouncers" tonight on Oxford university students.

Sir Oswald brought his husky recruits to attend a meeting at which he spoke with reference to a resolution against military service passed by the Oxford union. The reference caused disorder among the students.

Blackshirt posses immediately got busy and hustled the hecklers to the head of a stone staircase, then released them and left individual Blackshirts to finish the job alone.

According to Mosley's training of his Blackshirt recruits, each case must be handled by a single defender of the cause. Individual tussles continued until each student interrupter was thrown downstairs.

HUNT GANGSTER FOR MURDER OF SEVEN IN PLANE

Hold Ship Was Wrecked by Hidden Explosive.

Agents of the department of justice, it was learned yesterday, expect soon to arrest a gangster and charge him with the murder of the seven persons killed Oct. 10 when a transcontinental air liner crashed near Chesterton, Ind., after it had exploded in the air. The identity of the gangster was not disclosed.

It is believed that the man who is being sought, riding as a passenger in the plane on a previous trip, left an explosive, possibly in the form of a bomb, on board.

The agents do not hold, however, that this was done with malicious intent. They theorize that the man feared he would be searched at the end of his journey and, to get rid of incriminating evidence, hid the explosive. He could have done this by laying the explosive on a pile of blankets kept in a closet inside the plane toilet, it was pointed out.

Blankets Act as Cushion.

Cushioned by the blankets, it was explained, the explosive might have gone safely through a number of landings. In warm weather there is no call for blankets and the closet was not inspected regularly. The theory of the actual explosion is that the bomb finally became displaced from its cushion by an air bump and was set off when it struck the metal side of the compartment.

Another theory is that the explosive might have been dislodged and set off when one or more pasengers went to the compartment to get blankets, the night having turned cool. This theory is supported by the fact that the bodies of two of the victims were found a mile from the wreckage of the cabin of the plane.

In an effort to trace the identity of the owner of the explosive, the agents have examined all the passenger lists of the ship for weeks before the accident. Melvin H. Purvis, chief of the Chicago office of the bureau of investigation, department of justice, and J. Edgar Hoover, the head of the bureau, have been coöperating in this work.

Assert Blast Caused Crash.

The fact that an explosion caused the plane disaster was officially established by inspectors from the department of commerce. Pieces of the wrecked ship were taken to Dr. C. W. Muehlberger, coroner's chemist and members of the staff of the crime detection laboratory of Northwestern university. He asserted that a blast was the cause. Later this finding was confirmed by experts of the army ordnance department, who examined the wreckage of the whole plane.

Since the crash the department of commerce has ordered that all compartments in all planes in regular passenger service be examined after each landing, to make sure there will be no recurrence of such an accident.

HELD ON AUTO THEFT CHARGE.

Stewart Madera, 17 years old, captured Tuesday in a stolen automobile by a police squad led by Sergt. John Kustusch, was held to the grand jury on a charge of automobile theft yesterday by Municipal Judge Lambert K. Hayes.

CAPTURE CATTLE HIJACKING GANG; THREE CONFESS

7 Captives to Face U. S. Charges.

Seven alleged cattle rustlers, captured early this week by Lawndale police after two months' investigation, were to be turned over to federal authorities today on charges that they hijacked at least 20 trucks of cattle and hogs in the last six months and transported them to a Wisconsin farm, where they grazed until the gang sold them on the Chicago market.

Sergt. James Kehoe, who brought about the capture of the gang, said three of the prisoners confessed, implicating the other four. All are to be charged with interstate transportation of stolen automobiles and will be prosecuted under the Dyer federal motor theft act, the sergeant said, inasmuch as they disposed of the stolen truck as well as the live stock.

Seven Prisoners Taken.

The prisoners are Charles Pizzo, 29 years old, 2430 Park avenue; Charles Horica, 2435 South Keystone avenue, Riverside; George Constantino, 17 years old, 11263 South Central Park avenue; Stockton Darneilli, 31 years old, 2561 Milwaukee avenue; Stanley Zorek, 30 years old, 1836 Pershing road; Joseph Mazur, 30 years old, 5211 South Winchester avenue, and Arnold Roth, 30 years old, 2551 Milwaukee avenue.

According to Sergt. Kehoe, the gang operated principally in the vicinity of Cermak and Mannheim roads, stationing gunmen there to halt truck drivers inbound to the stockyards with live stock from farms. Some of the gang would kidnap the truck drivers in the gang's car, the sergeant said, holding them prisoners for several hours while accomplices drove trucks and their cargoes to the farm.

This farm, according to the sergeant, was situated near Elkhorn, Wis., and was owned by Pizzo. Police and federal agents were to search the place today for evidence. It was hoped that some of the stolen cattle or trucks might not yet have been disposed of. Darneilli, Constantino, and Horica were named as the trio who confessed, involving the others.

Delay Action on Plan.

The cartage theft committee of the Chicago Association of Commerce, organized two years ago to combat hijackers, has not yet acted on the plan to curb the hijack gangs which the members announced several weeks ago, it was learned. The plan, as then announced, was to ask Mayor Kelly to increase the personnel of the cartage theft detail of the police department, now consisting only of two men, Lieut. James B. Jerr and Sergt. Arthur Guynn.

Notwithstanding the restricted personnel and the handicap of their old model police cars, the two policemen have made 118 arrests, won 60 convictions, and recovered $70,000 in stolen goods in two years, it is said.

TRIANGLE RESTAURANTS
6 of them in the Loop
Twenty-five cents for a luncheon! . . . a *good* luncheon. The biggest hot roast beef sandwich in the LOOP . . . plus . . . a WHOLE great IDAHO baked potato with ALL of the butter you'd want . . . for a quarter.

HASSEL'S
RECORD VALUE SHOES
$3.65

NRA
THE "CORNELL" $3.65
THE "STADIUM" $3.65
Some men want style first, some want fit above all things, and others insist upon dependable quality and long life. Everybody agrees these shoes at $3.65 are great values in every way—outstanding examples of all-around satisfaction. They have genuine calfskin uppers, solid oak leather soles and honest craftsmanship that insures quality. A choice of 60 styles insures comfort with smartness. We guarantee them to wean your pocketbook away from expensive ideas about your feet. Your $3.65 will be cheerfully refunded if you are not satisfied. Come down to Hassel's convenient low-rent corner and try a pair on while the price is still $3.65.
OTHER DEPENDABLE SHOES, $4.65, $6.25, $7.85
Dearborn & Van Buren N.W. Cor.
Open Saturday Nights Until Nine

STORE OPEN WEEK DAYS, 8:45 TO 6—SATURDAYS, 8:45 TO 6:30
NRA
MEN'S SOX
A sale of quality that seems nothing short of incredible at
45c
6 pairs $2.50
This sale's a sensation. The quality you get at 45c is nothing short of incredible. Pure silk blacks or plain colors—patterns in costly silk mixtures—plain colored sox with clox, including 600 pairs with hand clox—de luxe quality lisles—soft, warm wool mixtures. If you're wise you'll buy them by the dozen—stock up for the holidays, too. It's an unrepeatable offer. Sizes 10 to 12
Mail and phone orders filled as received—telephone Harrison 9000
MAURICE L ROTHSCHILD
MINNEAPOLIS State at Jackson CHICAGO ST. PAUL

Smart Comfort for TOWN WEAR
For women who demand smart comfort in town as well as country, Florsheim has contributed walking shoes with the concealed Feeture Arch—to give luxurious ease and undeniable chic at all times. Your selection includes straps, ties and pumps in all the smart materials and combinations.

THE MIDWAY . . . A side buckle strap in black or brown suede with its matching trim cut in unusual design . . . Feeture Arch . . . $8.50
$8.50 to $10.50
Sizes to 10—Widths AAAA to E
. . . . and a bag to match

A complete assortment of bags to match your footwear . . . reasonably priced at $2.95 and up.
FLORSHEIM
Shoe Salon for Women
70 EAST MADISON STREET
Near Michigan Blvd.

TAILORED AT FASHION PARK

PARKTOWN
A PARKTOWN WORSTED SUIT COMBINES THE RICHNESS AND RUGGED QUALITY OF IMPORTED WORSTEDS WITH THE SKILL OF CRAFTSMEN REARED IN THE TRADITION OF FINE NEEDLEWORK. STYLED WITH THE PRECISION AND CHARACTER SO DEFINITELY ASSOCIATED WITH THE FASHION PARK DESIGNING ROOMS AND OTHERWISE DEVELOPED TO ASSURE VALUE AND THE SPLENDID SERVICE EXPECTED FROM REALLY FINE GARMENTS.
FORTY DOLLARS
AND MORE
READY-TO-PUT-ON
Finchley
New York, Fifth Ave. at 46th St. Chicago, 19 E. Jackson Boulevard

KILLER SCHECK FOILED IN NEW ESCAPE ATTEMPT

Dashes to Elevator; Bailiff Is Suspended.

(Pictures on back page.)

John Scheck, under sentence to die for the murder of a policeman in an attempted escape from the courtroom of Judge Charles P. Molthrop, made his third break for freedom yesterday in the Criminal Court building. Handcuffed and guarded by two bailiffs, the killer dashed into an open elevator and slammed the outer door shut as he was being taken from Judge Philip L. Sullivan's court to the county jail.

The break for freedom failed, not because of the alacrity of the guards, but because Scheck could not operate the automatic elevator. For ten minutes he jiggled the controls, not knowing that the inside metal gate of the elevator must be closed in order to give the car power to run.

At the end of that time Scheck opened the door and surrendered to bailiffs who had been shouting for him to come out. Had he been able to start the elevator immediately, observers said, Scheck could have sent the car to the first floor and walked through the bailiffs' room to freedom.

Bailiff Leaves Elevator.

Opportunity for the escape attempt was offered by William Johnson, colored elevator operator, who doubles as bailiff. Johnson had propped a chair in the open elevator door while he delivered a prisoner to a courtroom.

Scheck noted the open door as he came down the corridor. Wrenching free from his guards, the killer kicked the chair into the elevator and jumped in before the door slammed shut. After tussling with the controls for ten minutes Scheck realized the hopelessness of his position, opened the door, and said, "O. K. Let's go."

Scheck was returned to the county jail as bailiffs and Sheriff William D. Meyering sought some sure method of keeping him there.

Bailiff Is Suspended.

Edward Wing, in charge of the bailiffs assigned to guard Scheck, was suspended. Chief Bailiff James Z. Gabriel explained that orders had been issued for one bailiff to precede Scheck and for two others to follow the prisoner in his travels about the Criminal court building.

He pointed out that Bailiffs Wing and Rudy Sabath, both following the prisoner, were the only attendants at the time of the dash for freedom.

The suspicion that Scheck was a dangerous prisoner was first implanted in the minds of authorities when he was arrested late in August for the robbery of the First National bank of Niles Center in which Cashier Harry Mueller was killed. Angered because a confederate had confessed and implicated him, Scheck seized a policeman's revolver and tried to shoot his way to freedom in the detective bureau. The first bullet he fired struck Policeman George Tucker, owner of the revolver, in the ankle. He was overpowered before he could fire a second shot.

Arraigned for the bank robbery on July 24, Scheck took a revolver, smuggled to him in a courtroom detention cell, and dashed for freedom accompanied by Carl Grundhoefer, a co-defendant in the bank murder case. Policeman John G. Sevick was shot and killed when he tried to intercept Sheck.

Scheck was sentenced to death for the Sevick murder and later sentenced to life imprisonment with Grundhoefer for the murder of the bank cashier. Yesterday he had been taken with Grundhofer and three other defendants in another robbery case to the court of Judge Sullivan. Charges against Scheck and Grundhoefer were stricken.

SOCIETY LEADERS OF NEW YORK HOLD "SCAVENGER PARTY"

Mrs. Dodge Sloane collects hair from Kermit Roosevelt's mustache while Prince Serge Obolensky, at right, holds his arms. It was one of the stunts in the "scavenger hunt" in which leaders of New York society participated, starting Wednesday night and continuing until the early hours yesterday. [TRIBUNE Photo.]

Gene Tunney, retired heavyweight champion, at right, tells Col. Theodore Roosevelt a good one while Mrs. Roosevelt looks on. Tunney was one of the judges at the "scavenger party" held by New York society. [Acme Photo.]

TWO GET PRISON FOR $13,000,000 COLLAPSE OF CLEVELAND BANK

Cleveland, O., Nov. 2.—(AP)—The aftermath of the $13,000,000 Standard Trust bank crash in 1931 brought prison sentences today to two of its former officers.

Convicted on charges of embezzling $19,000 from the institution, C. Sterling Smith, former president, was sentenced to serve from two to 37 years in the Ohio state penitentiary and was fined $10,000 and costs by Common Pleas Judge Arthur H. Day.

Dalte T. Winslow, former auditor, and co-defendant with Smith, was given a sentence of from one to 30 years.

The sentences were imposed on two separate embezzlement convictions. Smith's terms are of one to seven years and one to 30 years, to run consecutively. Winslow's sentences were the same, but will run concurrently.

SPEED WARRANTS AS TEACHERS GET $1,972,000 CASH

Teachers and other school employés received their first cash pay in two months yesterday at the schools. The pay roll, totaling $1,972,000, was for the first half of February.

Meanwhile, school officials started signing tax anticipation warrants to distribute to school workers as pay for March. Howard P. Savage, business manager of the system, said it would probably take a week to affix the signatures on more than 100,000 warrants in denominations of $25, $50 and $100. According to the present plans, the warrants for the first two weeks in March will be distributed first, the pay for the last half of the month to follow.

Space has been donated to the High School Teachers' association for a warrant sale headquarters in the branch of the county treasurer's office at 8 North Clark street.

Violent Earth Shocks Are Felt in Chile

IQUIQUE, Chile, Nov. 3 (Friday).—(AP)—Underground rumblings preceded violent earth shocks which continued from four to six seconds at 12:15 o'clock this morning.

ICKES' AID WILL MEET SANITARY TRUSTEES TODAY

Lloyd Landau, solicitor for the federal public works administration, is expected to arrive in Chicago today to discuss with sanitary district trustees the proposed government loans to complete the district's $120,000,000 sewage disposal program. Landau will bring a contract for an $8,000,000 federal loan to complete projects already started by the district.

In a letter to Thomas J. Bowler, president of the district, Landau said that after the contract had been signed he would discuss the requirements for the rest of the loan, amounting to $112,000,000. It is expected that the plan advanced by Public Works Administrator Ickes to have the government spend the money will be demanded by Landau.

At a meeting yesterday the trustees placed on file an invitation from the Ridge Civic council to attend a meeting at the Ridge Park fieldhouse at 96th street and Longwood drive on the night of Nov. 16. A plan to finance the sewage plant construction by selling the main drainage and Sag channels to the government will be discussed at the meeting. The plan is being urged by Trustee Howard W. Elmore and other members of the sanitary district board.

Chicago Daily Tribune.
THE WORLD'S GREATEST NEWSPAPER

Vol. XCII. Friday, Nov. 3. No. 263.

Published daily at Tribune Tower, 435 N Michigan-av., Chicago Illinois.
The Tribune Company publishers.

MAIL SUBSCRIPTION PRICES.

Mail subscription prices in Ill. (outside of Chicago) Ind., Iowa Mich., and Wis.—Daily with Sunday, one year $12.50

Zones 3 and 4 in states other than Ill. Ind., Iowa Mich and Wis.—Daily, $7.50 per year.

Zones 5 to 8, inclusive, Canada, Mexico and foreign—Daily, $12.00 per year

Entered as second class matter Aug. 12 1903, at the postoffice at Chicago under act of March 3, 1879

TAVERN OWNER BATTLES BANDIT; COOK WOUNDED

A tavernkeeper and a bandit emptied their pistols at each other late last night in the White Way bar at 414 South State street and then the bandit dodged behind a counter, reloaded, and emptied his pistol again.

Neither the bandit, who was described as about 23 years old and well dressed, nor the tavernkeeper, Jacob Weinstein, received a scratch, but a stray bullet which passed through a thin partition into the kitchen struck Robert Bromwell, 6043 Kimbark avenue, the chef, in the neck, causing a wound which may prove fatal.

Bromwell, who had obtained his job only two days ago, was taken to St. Luke's hospital. The robber fled without obtaining any loot.

GRANDMA, 74, HAS 'SWELL' TIME ON HOP OVER OCEAN

Mrs. Peter Holland, 74 year old grandmother, who played hookey from her home at 1548 East 61st street to board the Graf Zeppelin at Akron last week when it began its return flight to Germany, last night reported to her family by radiogram on the arrival of the air liner at its hangar at Friedrichshaven, Germany.

"We had a message from the Hamburg-American line reporting that mother was in high glee, had a wonderful trip, and enjoyed every minute of it," said Mrs. Holland's son-in-law, J. W. Young, owner of an art gallery at 428 North Michigan avenue.

"The message further stated that she was the center of attraction on the Zeppelin and enjoyed conversing with her distinguished fellow passengers. She sailed for home this evening."

The family had no intimation of Mrs. Holland's presence on the Graf Zeppelin until it was over the Atlantic. She left home telling Mrs. Young and another daughter, Mrs. Lillie Dobson, a widow, that she was on her way to visit relatives in Barberton, O. Mrs. Holland, who had always wished to take a long air trip, according to her children, had no acquaintances in Germany and took the trip solely for the ride.

Liberals Gain in Vote in British Columbia

VANCOUVER, B. C., Nov. 2.—(AP)—Premier S. F. Tolmie, member of the Conservative party, went down to defeat in Saanich today in British Columbia's general election, and Liberals made big advances on all fronts. Six seats had been conceded to the Liberals and their candidates were leading in six other constituencies in the early returns. Premier Tolmie had held office since 1928.

Store open weekdays 8:45 to 6—Saturdays 8:45 to 6:30

ROTHMOOR COATS
Lamb's wool interlined
The Scottie dog on the Rothmoor label is a very aristocratic little terrier. He appears only on coats that are gallant, dashing, luxurious. And he stands four-square for quality—the kind of quality that makes every Rothmoor a joy to possess
A feature value group
$75
Others $29.75 to $295, in sizes 12 to 46—stouts 33 to 45—5th floor
Maurice L Rothschild
State at Jackson

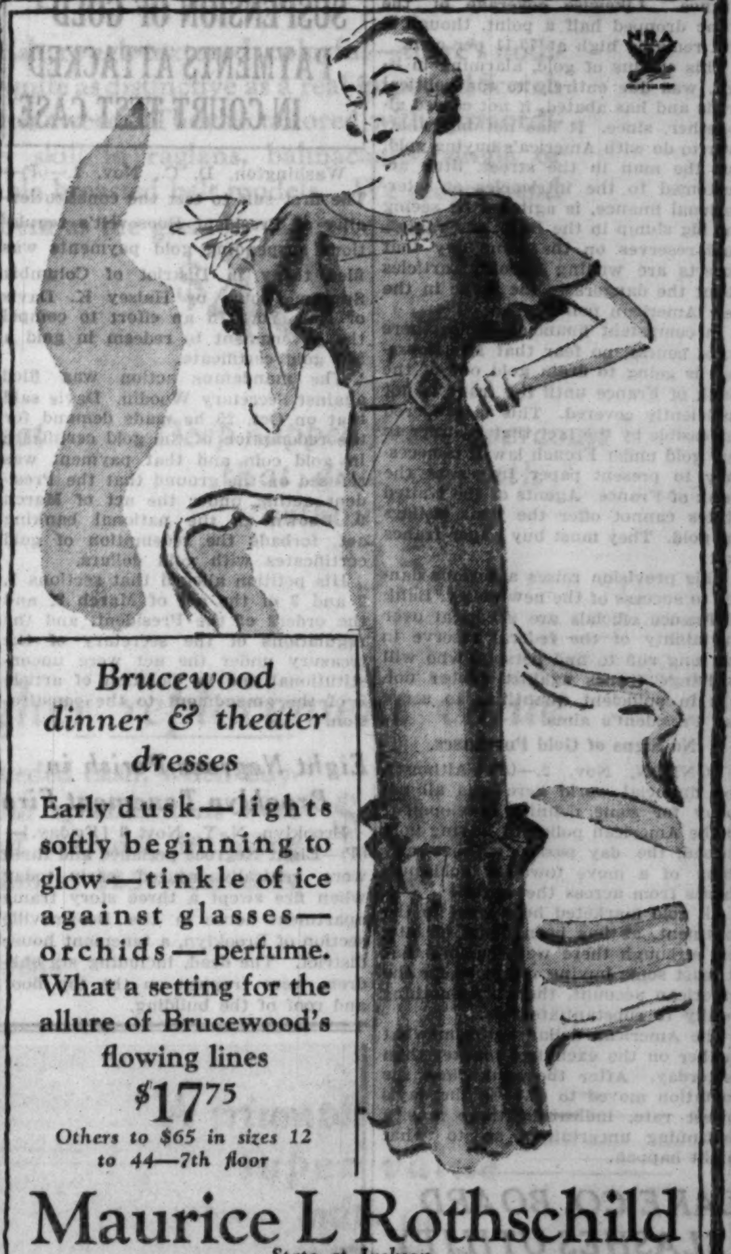

Brucewood dinner & theater dresses
Early dusk—lights softly beginning to glow—tinkle of ice against glasses—orchids—perfume. What a setting for the allure of Brucewood's flowing lines
$17.75
Others to $65 in sizes 12 to 44—7th floor
Maurice L Rothschild
State at Jackson

Tremendous Savings during NATIONAL FUR WEEK

Black Caracul Coats......$165
(As Illustrated—Kolinsky Ascot Tie)

Savings of 30%-40%-50%

Sale Price
Northern Seal Coats......$ 77
(Dyed Coney)
Beige Squirrel Swaggers......$115
French Lapin Coats........$ 59
(Dyed Coney)
American Broadtail Coats.$ 77
(Processed Lamb)
Black Caracul Coats......$125
(Silver Fox Collars)
Gray Kidskin Coats........$125
Raccoon Coats.............$115
Leopard Paw Coats........$125
Hudson Seal Coats........$125
(Dyed Muskrat)
Silver or Golden Muskrat..$ 77
Brown Kid Caracul Coats..$125
Black Moire Caracul Coats.$155
Gray Siberian Squirrel....$165
Jap Mink Coats...........$225
Jap Weasel Coats.........$295
Russian Fitch Coats.......$275
Samoli Leopard Coats.....$325
Persian Lamb Coats.......$335
Alaska Seal Coats.........$245
Genuine American Mink...$625

The KOMISS Co.
100 N. State St., at Washington

THE STORE FOR MEN
FOR NOVEMBER

THE SYMPHONY
Just as the tones of a fine orchestra harmonize into a delicate symphony, so do the shades in these beautiful hats blend together to form the smartest of the new Fall "mixtures." A variety of unusual colorings . . . including a perfect shade of blue.
$8.50
FIRST FLOOR
THE STORE FOR MEN
MARSHALL FIELD & COMPANY

petites modernes shop
SAKS-FIFTH AVENUE
THE ONLY COMPLETE SHOP OF ITS KIND IN CHICAGO specializing in sizes 11 to 17
six dances a week
And Never the Same Dress Twice!
. . . It's only a state of normalcy for almost every subdeb . . . and grand for the morale and the spirit . . . but it's hard on the allowance . . . and that's why we present our Fall-Winter collection of Petites Modernes Fashions.

Left—
Crepe Afternoon Dress, in Green, Gold or Red.
17.50

Right—
Crepe Afternoon Dress, in Rust, Black or Gold with Silver Metallic Belt and Rhinestone Clips.
17.50

Left—
Novelty Wool Street Dress with Contrasting Suede Belt. Rust or Green.
13.95

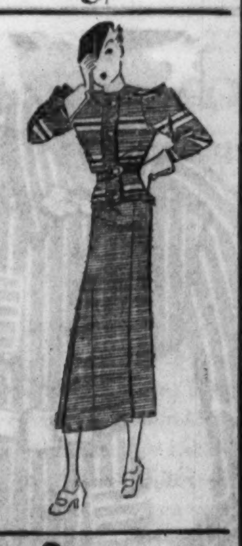

Right—
Two-Piece Angora Dress Striped Contrasting Colors. In Brown or Bronseen Green.
16.95

Left—
Snowball Wool Coat with Squirrel Collar, in Grey, Blue or Green.
79.75

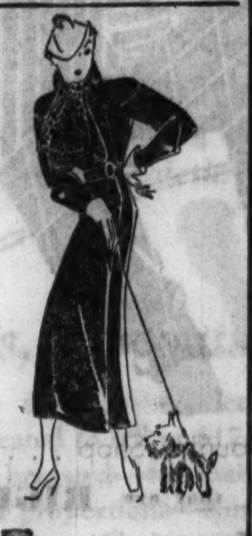

Right—
Wool Tweed with Leopard Cat Ascot Tie in Brown, Black, Green or Red.
69.75

Carte du Jour

Afternoon Dresses......$12.95 Up
Footwear..................$7.95
Evening Gowns.........$12.95 Up
Evening Wraps.........$19.75 Up
Suits.....................$29.75 Up
Sports Coats...........$16.95 Up
Fur-Trim Coats.........$59.75 Up
Jackets....................$5.95 Up
Lingerie..............$1.00 to $8.00
Negligees and Pajamas......$2.00 to $16.50
Hosiery.....................85c Up
Sweaters..................$3.50 Up

THIRD FLOOR
NORTH MICHIGAN AT CHESTNUT, CHICAGO

COUPON FOR TRIBUNE ACCIDENT INSURANCE POLICY

For New Policy or Renewal, $1.25 a Year

To secure the Chicago Tribune-Federal $7,500.00 Travel Accident Insurance Policy, or to renew for another year one previously issued to you, cut out and fill in the application below and send it with registration fee of $1.25 to Tribune Insurance Dept., Federal Life Insurance Co., 168 N. Michigan Ave., Chicago, Ill. Remit by money order or check payable to Federal Life Insurance Company. (During the first five years, as provided in the policy, the value of all specific indemnities increases 10% each year the policy is renewed.)

☐ NEW POLICY — Check here if you wish new policy — OR — ☐ RENEWAL — Check here if you wish old policy renewed

APPLICATION for $7,500.00 TRAVEL ACCIDENT INSURANCE POLICY

Issued to Readers of the Chicago Tribune

If Renewal, write Policy Number here. No. ....

(If you wish a new policy ALL QUESTIONS BELOW MUST BE ANSWERED. If you wish to renew a Policy previously issued to you, indicate above and fill in name, address and policy number.)

Do you apply for a $7,500.00 Travel Accident Policy in the Federal Life Insurance Company, issued only to Readers of The Chicago Tribune?.....

What is your Full Name?..........

Address? .... Number .... Street

.... City .... State

What is your Age?..........Place of Birth?..........

Date of Birth? Month..........Day..........Year..........

Are you Totally Blind or Deaf?..........Are you Crippled to the Extent That You Cannot Travel Safely in Public Places?..........

What is the name and address of person to whom you want this insurance paid in case you are killed? (If not answered insurance will be payable to your Estate.)

Beneficiary's Name?..........

Relationship?..........

Address?..........

Do you certify that you are or will become a reader of the Chicago Tribune?..........

Sign your name here..........

NOTICE: Not more than one policy will be issued to any one person. Issued Only to Applicants Over 10 and Under 70 Years of Age.

NAME RESERVE BANK TO HANDLE BUYING OF GOLD

Purchases Are Reported at 66,000 Ounces.

[Continued from first page.]

ary and quoted part of the law on which the issue is based:

"The secretary of the treasury shall cause silver certificates to be issued in such denominations as he deems advisable to the total number of dollars for which such silver was accepted in payment of (war) debts."

FRENCH ARE UNEASY

BY EDMOND TAYLOR.

[Chicago Tribune Press Service.]

PARIS, Nov. 2.—Despite reassuring statements from America that President Roosevelt's new policy of buying gold abroad is not directed against any European currency, French financial chiefs were nervous and on their guard when operations were inaugurated today by the Federal Reserve Bank of New York, acting for the RFC.

Clement Moret and Prof. Charles Rist, governor and deputy governor of the Bank of France, conferred with Finance Minister Georges Bonnet about the situation. Possible repercussions of the American gold policy likewise slipped into the discussions of the cabinet which put the finishing touches on the ministerial declaration which Premier Albert Sarraut will read to the chamber of deputies tomorrow.

Gold Flees Country.

Public opinion was rendered more uneasy by publication today of the statement of the Bank of France for the week ending Oct. 27. The report showed that during this period gold to the value of 754,000,000 francs—$46,000,000 at today's rate—had fled the country, making a noticeable hole in the gold reserves of the Bank of France. Likewise coverage of the franc dropped half a point, though it still remains high at 79.11 per cent.

This exodus of gold, alarming in itself, was due entirely to the political crisis and has abated, if not ceased altogether, since. It has nothing whatever to do with America's buying gold, but the man in the street, little accustomed to the intricacies of international finance, is agitated by seeing the big slump in the Bank of France's gold reserves on the same day that experts are writing gloomy articles about the dangers to the franc in the new American policy.

In competent financial circles there is, of course, no fear that Mr. Roosevelt is going to drain gold out of the Bank of France until the franc is not sufficiently covered. This is rendered impossible by the fact that in order to buy gold under French law it is necessary to present paper francs at the Bank of France. Agents of the United States cannot offer the bank dollars for gold. They must buy paper francs first.

This provision raises a serious danger to success of the new policy. Bank of France officials are skeptical over the ability of the federal reserve in the long run to find persons who will exchange francs against rubber dollars in sufficient quantities to serve the President's aims.

No Signs of Gold Purchases.

LONDON, Nov. 2.—(AP)—Although the financial world here was all set today for some definite development in the American policy of buying gold abroad, the day passed without any signs of a move towards gold purchases from across the water.

All gold marketed here went to the continent, as has been usual of late, and although there were rumors that at least some buying might be for the American account, there was nothing locally to substantiate this.

The American dollar was somewhat weaker on the exchange market than yesterday. After the bank close the quotation moved to $4.82⅝, the day's lowest rate, indicating there was a continuing uncertainty as to what might happen.

LAKE CO. BOARD SLASHES UTILITY CO. VALUATIONS

The Lake county board of review yesterday announced that it had cut the 1933 personal property assessment on the Waukegan Generating company, the power plant at Waukegan owned by the Public Service Company of Northern Illinois, from $3,116,800 to $1,200,000.

The former figure was fixed by Russ Alford, township assessor of Waukegan township. The 1933 board of review figure is a reduction of $345,320 from the personal property assessment which the board fixed last year for the power plant equipment.

David Van Patten of Wadsworth chairman of the board, and James F. King of Lake Forest, and Frank Worack of Waukegan, the other members, issued a statement in defense of the reduction in which they stated that Alford's total personal property assessments on fourteen other leading industries in Waukegan township were only $961,675.

The board of review also reduced the personal property assessment in Waukegan township of the Public Service Company of Northern Illinois from $494,020 fixed by Alford to $289,020.

HELD ON 8 ROBBERY CHARGES.

Steve Kukoch, 20 years old, 3615 South Wells street, was held to the grand jury on eight charges of robbery yesterday by Municipal Judge Lambert K. Hayes.

COAL

SPECIAL FOR THIS WEEK
MINE RUN POCAHONTAS 45% COARSE 6.65 Ton
Southern Illinois 3x6 Egg........$5.95
In 10-ton loads, delivered within city limits
We guarantee satisfaction or will return your money if notified in writing within three days after delivery.
QUALITY COAL SALES CO.
111 West Washington St.
PHONE: FRANKLIN 0227

Trade Group Says Recent NRA Rulings Retard Recovery

[Chicago Tribune Press Service.]

Washington, D. C., Nov. 2.—[Special.]—Through an industrial adviser to the national recovery administration, industry today spoke in criticism of the New Deal and the uncertainties it is causing business men.

In a formal statement issued from his office in the recovery administration, Robert L. Lund, member of the NRA industrial advisory board and president of the National Association of Manufacturers, declared that recent developments in the industrial control campaign are tending to obstruct rather than promote recovery.

Explaining the formation in New York yesterday of a national committee of manufacturers' trade groups, Mr. Lund declared:

"The purpose of the committee representing twenty-six major trade groups, is in hearty accord with the President's recovery program, but recent rulings relating to the administration of codes, uncertainty as to the future monetary policies of the government, the inequities and rigidity of the federal securities act and some of the policies of the national labor board, tend to obstruct the program."

Criticizes Swope Program.

At the same time Mr. Lund directed critical comment at the plan advanced by Gerard Swope, president of General Electric, for the organization of all industry on a self-governing basis as a sequel to absolute federal regulation through the NRA. The Manufacturers' association head asserted that the program advanced by Mr. Swope might prove cumbersome and ineffective.

"Experience has shown that where business groups representing commerce, industry, and service organizations were combined in one organization it has always proven difficult on account of the diverse interests to get prompt or effective action, and the experience of the Manufacturers' association has shown much more effective results with each business group occupying itself with its own affairs with a supervisory organization to coordinate the various activities."

Meanwhile, Gen. Hugh S. Johnson, the recovery administrator, today tempered yesterday's complete approval of the Swope plan somewhat with an interpretative explanation.

"The Swope plan does not propose the slightest interference with NRA or with government participation, supervision and absolute veto power on anything done by any organized industry under any code or code authority, or with exclusive governmental control of any penal sanctions of the law," the general declared.

"It is an ultimate ideal of such an industrial organization as will enable the NRA to control industry, leaving to industry the right to discipline itself in the first instance. The national industrial recovery act specifically provides for and intends the organization of industry into associations, subject to government control, and the Swope plan is intended to follow closely the pattern laid down in that act.

Follows NRA Lines.

"The Swope plan assumes organization and representation of labor throughout along lines already developed in NRA and perhaps best exemplified in the bituminous coal code, but it could not propose any specific pattern for labor organizations, because, under NRA, labor has the right to select its own form of organization.

"Nothing will disturb the present balanced organization of NRA with industrial, labor, and consumers' representation in every hearing, in every discussion of policy, and in respect of every action."

Mr. Swope, as chairman of the advisory council of industrialists, now meeting here, tonight gave out a resolution adopted by the executive committee headed by Pierre du Pont of the E. I. du Pont de Nemours company.

"The continued advancement of the American standard of living is of necessity the prime concern of American business," the resolution read. "To maintain this standard of living, business should remain free of governmental interference and control and must be permitted to continue to exercise the initiative and the aggressiveness that have characterized its remarkable development in the past."

Mr. Lund's statement declared the manufacturers were prepared to give the Swope plan for industrial self-government "careful consideration" and willing to coöperate with "any effective organization of business and industry."

SUSPENSION OF GOLD PAYMENTS ATTACKED IN COURT TEST CASE

Washington, D. C., Nov. 2.—(AP)—The first suit to test the constitutionality of President Roosevelt's regulations suspending gold payments was filed today in District of Columbia Supreme court by Halsey K. Davis of New York in an effort to compel the government to redeem in gold a $20 gold certificate.

The mandamus action was filed against Secretary Woodin. Davis said that on Oct. 25 he made demand for the redemption of the gold certificate in gold coin and that payment was refused on the ground that the President acting under the act of March 9, known as the national banking act, forbade the redemption of gold certificates with gold dollars.

His petition alleged that sections 1, 2 and 3 of the act of March 9, and the orders of the President, and the regulations of the secretary of the treasury under the act were unconstitutional and in violation of article 5 of the amendment to the constitution.

Eight Negroes Perish in Brooklyn Tenement Fire

Brooklyn, N. Y., Nov. 3 [Friday.]—(AP)—Eight Negroes perished and three were critically injured early today when fire swept a three story frame apartment house in the Brownsville section of Brooklyn, a tenement house district. The dead, including six children, were trapped on the top floor and roof of the building.

34 PROPERTIES TURNED OVER TO TAX RECEIVER

TAX COLLECTIONS.

Real estate tax collections yesterday were $346,631, making a total of $83,974,675 collected since enforcement of the Kerner-Skarda act was started on April 28. The day's collections of real estate taxes and the uncollected taxes for the last four years follow:

	1928.	1929.
Nov. 2	$ 24,579	$ 47,166
Uncollected	16,717,229	44,595,601
	1930.	1931.
Nov. 2	$ 113,727	$ 161,159
Uncollected	70,620,837	71,817,304

The day's collection of 1931 personal property taxes totaled $95,953.

Thirty-four income bearing properties were ordered into tax receivership yesterday by County Judge Jarecki. The judge appointed County Treasurer McDonough receiver under the Kerner-Skarda act to collect delinquent taxes totaling $84,000. Attorneys for other property owners paid $52,000 in court to forestall receiverships.

The treasurer filed 25 more tax receivership petitions in the County court yesterday. The properties named owe an aggregate tax bill of $78,852.

Policemen Adopt Pups Found in Parked Truck

Faint whimpers from a truck parked in the rear of 2400 Central street, Evanston, attracted the attention early yesterday of Policeman Charles Boulanger. He discovered six puppies, about two days old, nestled in a box. He took them to the police station, where five were promptly adopted.

Leschin's Campus and Country Shop . . . for
BRIGHT WOOLS that are RIGHT
$15
They're Week-end Specials!
And we are already famous for "knowing" our Sport Clothes. Right now you'll find our first floor pretty gay with plaids, stripes, checks, tweeds, and everything that's GOOD in wool. We have the young clothes, the classic clothes that are hard-to-find . . . all sensibly priced.
It's Always More Pleasant to Shop at Leschin's
Leschin 318 SOUTH MICHIGAN

MANUFACTURER TELLS U. S. WHY HE HOARDS GOLD

Says $100,000 He Has Is His Only Liquid Capital.

[Chicago Tribune Press Service.]

Milwaukee, Wis., Nov. 2.—[Special.]—The federal government today divulged a statement filed a month ago by George J. Meyer, Cudahy bottling equipment manufacturer, after he had been threatened with prosecution for the hoarding of $100,000 in gold.

A warrant for Meyer's arrest was issued yesterday, but it was believed it would not be pressed if he will relinquish the gold.

Meyer is said to have withdrawn the gold from the First Wisconsin National bank Nov. 9, 1932. It represents his only liquid capital, Mr. Meyer's statement declares, and is 1 per cent of his total capital. No part of it, he specifies, came from speculation in real estate, the stock market, grain market, or banking.

Mr. Meyer's Argument.

His tabulated argument for withholding the gold is:

"All of the total capital is invested in real estate, plant machinery, and business in this country, in which taxes are paid at excessive rates, and also in bonds, many of which are in default and none of which could be sold except at a sacrifice. Favored swindlers, recently whitewashed, obtained enormous sums of money under false pretenses, and undoubtedly have the larger part of their fortunes cached in gold in Europe, and no effort is made to get it or punish them.

"I have taken out insurance policies to provide ready funds for inheritance taxes, but there recently was a moratorium and there may be another. The only liquid medium will be gold.

"Banks have been ordered not to pay interest on checking accounts, and prudence dictates the wisdom of boxing or conserving currency and cash in places other than banks operated under federal or state supervision. Gold is the ideal money to be so conserved or hoarded.

Says People Lost 50 Billions.

"If all the gold in the country had been owned and buried by the people of means who have been swindled out of 50 billion dollars into poverty by bull operators and other swindlers, there would be no panic and these people would have an abundance of purchasing power.

"If all the gold were more evenly distributed among the people the swindlers would not be able to speculate with it and keep every one at their mercy. Commodity prices in 1900 to 1915 were the same as in 1932. Why not gold? The gold yardstick should have been changed in 1924 to 1929, when it was out of balance—but not in 1933.

"If gold were generally conserved or hoarded the people still would have it, or the most of it, and the country still would be on the gold standard. The peasants and tradesmen in France have much hoarded gold, so that the speculators and swindlers there are unable to get France off the gold standard.

"At Mercy of Wall Street."

"With government default of its obligations, with an unbalanced budget, with more borrowing for wasteful and extravagant expenditures, with the destruction of the monetary yardstick, this country soon will be at the mercy of the wolves of Wall street, who will do to us what was done to Germany after the war.

"The wolves already are speculating and profiteering with their swindled gold which still is being supplied to Europe.

"European governments still owe and refuse to pay billions of dollars secured by 'convertible gold bonds,' which should be just as valid or valuable in the country of issue as are Liberty bonds here.

"Increasing the cost of living when 50 per cent of the people are in distress for want of the necessities of life will penalize 100 per cent of the people to benefit 50 per cent.

"Curtailing production of food in a period of business distress, with the destruction of the financial yardstick, is likely to invite a hurricane of inflation, which only could be prevented by a general hoarding or possession of gold by the people."

M'GURN GRANTED HIGH COURT WRIT IN "VAG" CASE

The state Supreme court yesterday granted a writ of supersedeas in the vagrancy case of "Machine Gun" Jack McGurn, alleged gunner for the old Capone gang, who is under sentence to serve six months in the Bridewell. Bond in the case was reduced from $10,000, set by Judge Thomas A. Green, to $3,500.

Offering a fine selection of
PIANO BENCHES
FRENCH PROVINCIAL
LOUIS XV.
DIRECTOIRE
—and standard models beautifully upholstered
LYON & HEALY
America's Most Complete Music Store

First Again!
calfskin bags . . .

with 2 mirror initials . .

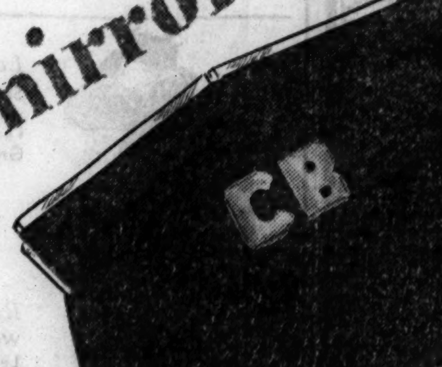

Complete at $3
We consider these bags at this price in the light of a real achievement. Styles in soft and Malibu calfskin bags—just to look at them you'd guess they cost double this price. To cap it all, these bags feature stunning new mirror initials—and you know the Parisian leaning is to get as many mirrors as possible around the female anatomy. Bags complete with two mirror initials at $3.
Handbags, First Floor.
CARSON PIRIE SCOTT & Co

It's the QUALITY of these O-G SHOES for MEN
at so low a price that is making this sensational, timely
SCOOP SALE
such a glorious success at

$3.65
BUY THEM NOW . . . YOU'LL PAY $2 MORE A PAIR LATER.
EVERY PAIR BEARS THE O-G TRADE-MARK AND GUARANTEED TO SATISFY.
CALFSKINS AND GRAINS IN BLACK AND BROWNS. SIZES 5 TO 14, AA TO E.
O'CONNOR & GOLDBERG
205 S. STATE STREET
159 W. MADISON STREET
4616 Sheridan Road
3300 Lawrence Avenue
4040 W. Madison St.
2748 Milwaukee Avenue
835 E. 63rd Street
1253 Milwaukee Avenue
6348 S. Halsted Street
3225 Roosevelt Road
THESE O-G STORES OPEN SATURDAY NIGHT

LAST SUNDAY THE CHICAGO TRIBUNE PRINTED 57% MORE INDIVIDUAL WANT ADS THAN ANY OTHER CHICAGO SUNDAY NEWSPAPER!

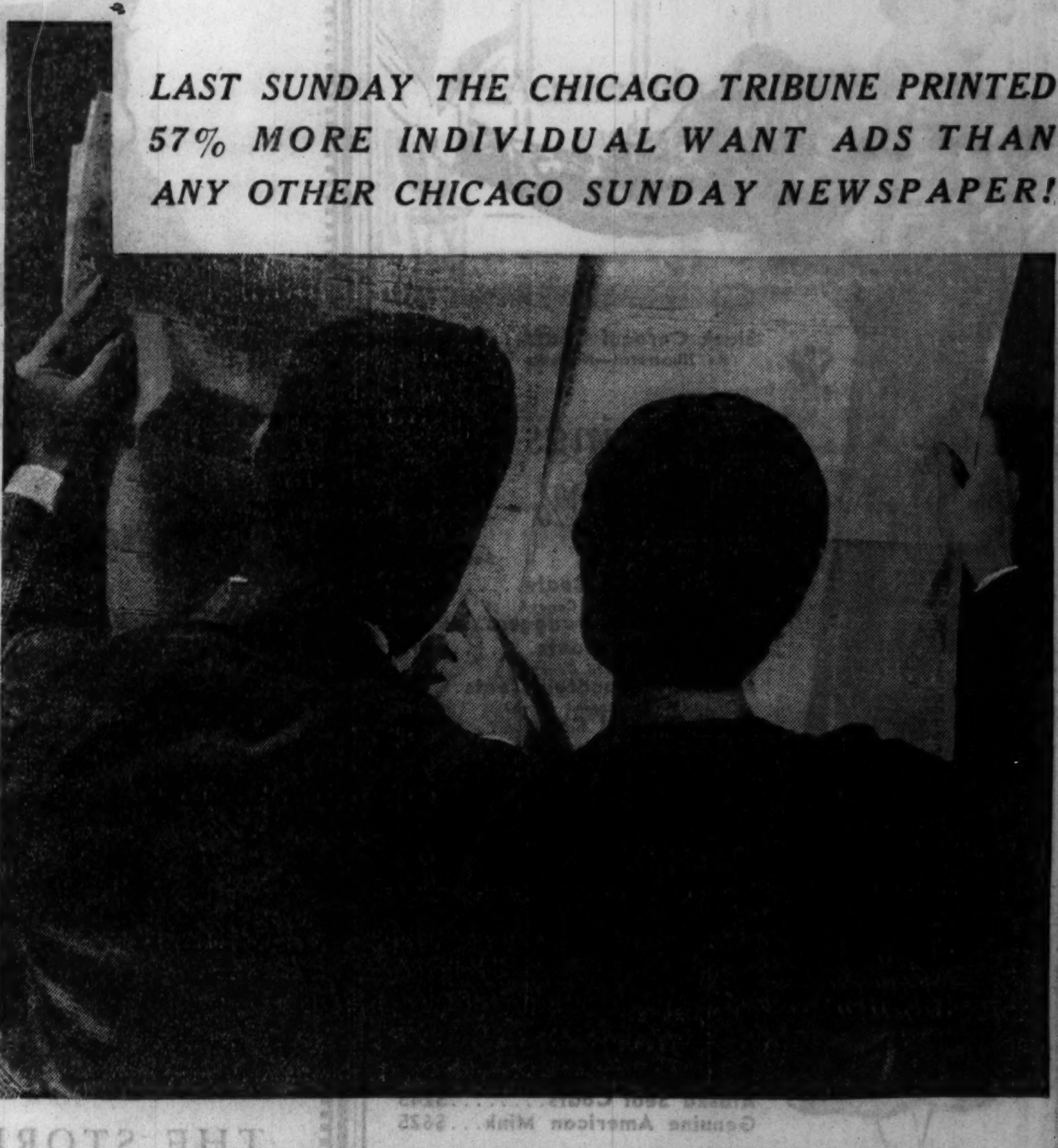

There is nothing as satisfactory as shopping in the market place that offers more opportunities to get what you want at money-saving prices! Tribune Want Ads offer the things you need, an apartment, clothing and furs, a used car, a job, furniture, household appliances, a business, store space, trucks, a room, or machinery—nearly everything you want.

DRAMATIC STORY OF LOSSES TOLD BY MRS. BUSBY

'Have to Take It on Chin,' She Quotes Traylor.

BY PHILIP KINSLEY.

"Well, Esther, you'll have to take it on the chin like the rest of us," said Melvin A. Traylor, president of the First National bank, to the widow of his friend, Leonard A. Busby, late in April, 1932, after the traction man's estate of $1,598,000 in common stocks had been wiped out on the depression markets.

Mrs. Esther Busby testified to this and other conversations with Mr. Traylor and other officers of the bank, which was named in her husband's will as executor of the estate before Probate Judge John F. O'Connell yesterday at the close of the suit which she has brought against the bank to recover an equity of half a million dollars which she at one time possessed.

Makes a Vivid Witness.

Dressed entirely in black, her blue eyes at times laughing and again filling with tears, she made a vivid witness. Against the array of lawyers and officials from the bank and their long exhibits of charts and figures she gave the story of the emotions of a woman caught by death in a whirl of finance.

Having lived at the rate of $50,000 a year, flitting from coast to coast and to Europe, she found herself on this spring day in 1932 faced with the appalling prospect of nothing a year or less, for debts against the estate were mounting. Her testimony was a flat contradiction at several points of that given by Mr. Traylor and John C. Mecham, executive vice president of the trust department of the bank.

Both sides rested with her testimony. There was no cross-examination by the bank's attorneys. Arguments were set for next Monday.

Visits Banker's Office.

Mrs. Busby was called to the witness stand by her attorney, Edwin R. Johnston. She had been married eighteen years at the time of Mr. Busby's death on Sept. 9, 1930, she said. Her children are Janet, 20 years old, and Jack, 16. She had never had any business experience, she said. After Mr. Busby's sudden death she waited until Sept. 22 and then went to Mr. Traylor's office.

"He said that Leonard had an enormous amount of securities and a terrible lot of debts," she said. "I was frightened. He said there were about 50,000 shares, almost all in the hands of brokers, and the market could do awful things to the account.

"I asked if something could not be done. He said the bank would not be appointed executor until Oct. 10 and they had a plan to take it away from the brokers and make it safe. I said, 'Mel, what do you think is going to happen?' He said that one man's guess was as good as another and he thought things would get much lower before they would ever get better. I didn't know a thing about the stocks.

"He then introduced me to Mr. Mecham. I asked him if he knew why Leonard went into a dangerous operation with his affairs in such shape. He said his only purpose was to build up an estate. I said I needed to know what I had to live on. They brought long sheets full of the names of stocks. He said there would be about $500,000 net to us and that would bring about $25,000 a year. He knew that was only half of what I had been living on. He said they would sell the securities and pay the debts and left me much encouraged."

Mrs. Busby told of trips to New York, Boston, and California. She had been awarded $2,000 a month by the executors. In March, 1931, she saw Mr. Mecham again.

"He said things were not so good, but they were getting better," she testified. "I said I had been in Pasadena and had seen a number of Chicago business men there and they had said the good market didn't mean a thing. I think he said the estate had gone as low as $27,000, but at that time was $250,000."

At Easter that year she took the children to Hot Springs, Va. On her return to Chicago she saw Mr. Mecham and was informed her check had been cut to $1,250 a month.

"He asked me not to ask questions," she said.

Mrs. Busby went to Europe after this and while there received a letter from the bank telling of the collapse of the estate. She returned in April, 1932.

Meacham in California.

"I went straight to the bank," she said, "and asked Mr. Benjamin [a subordinate who had written a letter for Mr. Mecham] what it meant. Mr. Mecham was in California. I was informed that he would talk when he returned. 'Does it mean there is no more money for us?' I asked. 'No money to keep the children in school?' Twelve hundred and fifty a month and then all of a sudden—nothing. What does it mean?

"I went to see Mr. Traylor. I had had no word from him all this time. I told him the situation was terrible in my apartment [which had been leased before she went abroad]. I told him there were gamblers there, and I couldn't get them out. They were wrecking it, and I never expected to have such beautiful things again. I thought he ought to save something. He said he would investigate to see if the bank was responsible. He walked to the door with me, and I asked him what the letter meant and he said, 'Well, Esther, you'll have to take it on the chin like the rest of us.'"

She saw Mr. Mecham later in April. She asked him what it all meant.

Gets $600 a Month.

"He said, 'the question is, Mrs. Busby, what will you do to help the estate?'" the witness testified. "I said I would do anything. He wanted to know what was the minimum I could get along on and keep the children in school. I had figured that $600 a month was the least to keep Janet at her art work and keep Jack at school."

After this Mrs. Busby received $600 a month until she started her suit when this was stopped, her attorneys said.

She testified that her husband left endowment insurance policies giving her $3,300 a year, Janet $175 a month and Jack $100 a month.

ACTRESS SUES

DORIS HILL.

Los Angeles, Cal., Nov. 2.—(AP)—Doris Hill, screen actress, filed suit for divorce today against George L. Derrick, charging cruelty and nonsupport.

Knox Arabian Mixtures in *"Ovalized Sixteenths"*

First, Ovalized Hat Shapes . . . then, Subdivided Hat Sizes . . . and now, a revolution in Hat Shades . . . "Arabian Mixtures" . . . the third great Knox contribution for Fall . . . you know how often you've wanted a change from the usual soft hat colors . . . well, here it is! . . . richly blended combinations of warm Arabian tones . . . shades that give "life" to your clothes . . . see these vivid Knox "Arabian Mixtures" at Shayne's and treat yourself to a hat that's a treat for color, for comfort, and for that intangible something in the lines nationally known as KNOX!

"Arabian Mixtures" $8.50 *The Knox "Voyageur"* $5.00

Other Knox Hats $7.00

JOHN T. SHAYNE

MICHIGAN at RANDOLPH

NEW STORE HOURS—WEEK DAYS: 8:45 TO 6—SATURDAYS: 8:45 TO 6:30

THE ULTIMATE IN VALUE

We bought for cash—by the millions—at the right time. We're doing our part in co-operating with our customers

Overcoats of deep fleeces by Kynoch of Keith, Scotland

Warmth, depth, silky luxury—inimitable gamefeather colorings, subdued overplaids—Kynoch leads the world in style. These are the aristocrats among overcoats—coats of great prestige, of amazing durability—and we emphasize—they're worth very much more than

$65

Plaid back overcoats of imported Harris tweeds

Rakish, rough-textured, colorful—there's nothing quite as distinctive as a real imported Scotch Harris tweed. They're tailored with extraordinary skill in raglans, balmacaans, single or double breasted belt models. We recommend them as the greatest value we know of at

$40

Overcoats of Tibetan curls—Crombie's super luxurious master loomed weaves $75

Kuppenheimer, Wall Street GGG de luxe silk lined dress overcoats $50

Deep napped fleece overcoats that give warmth without weight $35

Super value overcoats with a 50% higher replacement value

$25 When men needed work, when manufacturers needed cash, when buying was helpful to the country—we plunged. Our specifications were high—and they were met. There's every type of overcoat, including polos—unquestionably the country's finest collection at $25—certainly most extraordinary values $25

Entire 6th floor for overcoats

2-trouser suits of Killarney worsted twists at $35

Killarney twists are tough—tough to wear out—but soft to the touch. Their unique colorings are inimitable—indescribable. They're tailored with amazing deftness. They have 2 pairs of trousers—and they'd still be amazing values with one pair at $35

Wall St. and GGG suits of custom construction $40

If you're a connoisseur on fine clothes, then you'll enjoy these suits all the more. You'll appreciate the meticulous custom hand work—stitches so fine the naked eye can hardly see them—hand stitched edges—customs woolens—quality you'd never, never expect at $40

A triumph in value—super value suits at $25

Let your expectations run sky-high—and yet you'll be pleasantly surprised. Compare—and you'll be still more surprised. They're soft-finish worsteds and twist effects—the very newest style ideas for men and young men—and they can't be duplicated today except at a 50% higher price

Suits for men of every size, every build—long or short—stout or slim—extra or regular size—2nd floor. Streamlined athletic young men's suits—4th floor

Stewart McCray suits, topcoats, overcoats, tuxedos

$17.50 They look much better than their price—they are. What's more, they can't be duplicated to sell at $17.50. Every smart new model—single or double breasted—for men, young men, college men—of all sizes and all proportions—suits, topcoats, overcoats and tuxedos that we guarantee will give satisfaction. It's *our* best buy—and we'll give you *your* best buy $17.50

Cash Bargain Basement

MAURICE L ROTHSCHILD

MINNEAPOLIS — *State at Jackson* CHICAGO — ST. PAUL

CHEESE FACTORY IS DYNAMITED IN WISCONSIN TOWN

4th Such Plant Bombed During Strike.

Milwaukee, Wis., Nov. 2.—(AP)—A dynamite bomb today damaged the cheese factory of El Bley, in Belgium, near Port Washington, in a region where farm strikers are in control of the countryside. Fire which followed the blast added to the damage.

Sheriff Peter J. Jung said there was no doubt that the blast was set off by strike pickets. It was the fourth bombing of a cheese factory since the beginning of the strike.

Bley, the owner, lives a block away. He heard the blast and hurried to his factory. He estimated the damage to the plant and machinery at $15,000.

Bley's factory had been closed, but he contemplated reopening today. No one in the little community of Belgium "saw" the bombers.

A group of strikers today made another raid on the plant of the Sunshine dairy at Waterford, south of here, where milk was spilled from two interurban train cars last night. The assault was made when 50 pickets overpowered four deputies and destroyed milk being shipped to Milwaukee.

28 Arrested at Wausau.

Wausau, Wis., Nov. 2.—(AP)—Twenty-eight farm strikers, arrested in roadside disorders, were in the Wausau county jail today, and Sheriff H. M. Kronewetter increased the guards when he heard a rumor of efforts to free the prisoners. An unidentified person, he said, telephoned to release the men "or we'll come and get them." The sheriff was also warned to be on the alert for a group of farmers from Clark county.

Twenty-one of the 28 arrested last night and today pleaded not guilty in County court to charges of unlawful assembly and obstructing highways. Bail was set at $250 each.

Reappear in Iowa.

Omaha, Neb., Nov. 2.—(AP)—After several days' inactivity, farm pickets appeared again today in Iowa highways, near here, resorting for the first time during the present disturbance to blockading in an effort to halt trucks bound for the local markets.

Pickets, stationed on all roads leading into Council Bluffs, Ia., from the east, except on highway 34, said they would work in 24 hour shifts. On the open road there was no convenient shelter, and a small group which had been there during the night went home.

Few trucks were on the highways today because it was believed most farmers took advantage in the farm strike lull to get their stock to market.

On highway No. 30 the pickets established headquarters five miles north of Council Bluffs, and a squad would pitch a telephone pole into the highway at the approach of a market bound truck.

RACING RECORD TO SUSPEND OVER A RULING OF NRA

The American Daily Sports and Racing Record, published by Mose Annenberg of New York and largely devoted to news of horse racing tracks, announces today that it will suspend publication on or before Nov. 15 rather than submit to "an unfair edict" of the national labor board. Following signing of the NRA code by the publication its employés walked out without notice because of a union dispute. The board ordered the publication to reinstate the former employés.

In a telegram to the board the publication says: "We are not in accord with your unfair proposal which means that we are to throw out of employment without reservation our present employés in favor of the employés who walked out of their jobs without adequate notice and have since done everything they possibly could do to injure our business. We doubt that we could get fair consideration of an equitable character from these former employés.

"Consequently, because of the action of these former employés, who under union guidance have practically ruined our business, and because it does not seem that we can continue in business excepting under domination of those former employés, we are compelled to decline to sign your proposed agreement and shut down the plant."

Milk Strikers Routed

James Fletcher, age 4, holding the gun his mother, Mrs. Chester W. Fletcher, used to prevent 75 striking farmers who came to her place in Waukesha county, Wis., from dumping a truckload of milk. She kept the pickets at bay until deputy sheriffs arrived.

ROOSEVELT PUTS HIS O. K. ON FARM PRICE FIXING

Tells Five Governors to Submit Details.

[Continued from first page.]

per cent and that all he wanted them to work out was the details. Secretary Wallace, they confessed, appeared to be against price fixing and some of them feared he might upset the apple cart when the formal proposition is submitted to the President tomorrow. Administrator Peek they described as neither for nor against the price fixing scheme.

In the early days of the farm strike the President was described by one of his closest advisers as being "a bit panicky" over the situation in the corn belt. There followed three quick moves by the President which were interpreted as designed to placate the farmers. One was the 50 cent per bushel loaning of government funds to farmers on corn. The second was the opening of recognition negotiations with soviet Russia, which administration leaders hailed as opening the way to enormous sales of pork and other farm products to the Muscovites. The third was the gold purchasing policy, the effect of which was to be primarily a lifting of prices of wheat and other farm products which are fixed on the world market.

Until the governors appeared on the scene today the impression throughout the administration was that these measures had taken the wind out of the farm strike, which, it was understood, had been called off. The President was being congratulated on his political resourcefulness. The governors, however, put a different face on the matter. They assured the President that the farmers had not been appeased by these three measures. They said the acreage allotment and other farm relief measures invoked by the administration are failures. Only price fixing and inflation as a last resort would satisfy the farmers, according to the governors.

SAYS NRA WILL FAIL IF IT SEEKS PRESS CONTROL

TORONTO, Ont., Nov. 2.—(AP)—Harry Sifton, newspaper publisher, tonight asserted that the American NRA program will fail if the government attempts to extend its control of industry to the press.

If the people should accept suppression of the press, he added, it would mean either that the majority of publications were unworthy of the trust reposed in them or that the people had lost their taste for freedom.

"If the government wants to make the NRA impossible, all it has to do is to spread control to the editorial rooms," Sifton said. "In my opinion the people will rebel against any such tyranny."

MILK CO-OP CUTS INTO THE SUPPLY OF INDEPENDENTS

Increases Number of Its Producer Members.

The Pure Milk association, with ammunition supplied by the agreement signed Sunday with large dairy companies under which a 1 cent increase in the retail price of milk will go to farmers producing the milk, has made serious inroads into the milk supply of the independent cut rate dairy companies, leaders of the association said yesterday.

A part of the agreement under which the retail price of milk was advanced to 11 cents a quart, beginning today, was that the distributing companies will hereafter take an additional 500,000 pounds of milk a day from members of the Pure Milk association at the base price of $2.10 a hundredweight. The base price, highest in the complicated scale by which farmers are paid, is for milk sold in bottles. Milk used for the extraction of cream or for making butter and cottage cheese is paid for at lower rates.

Increases Number of Producers.

The increase in the amount of base milk has enabled the Pure Milk association to increase its list of producer members, and in signing these members particular efforts have been made, it is said, to enroll farmers who have been selling milk to the large independent dairies which have been selling milk for 8 cents a quart.

Among the independent dairies in whose production fields the Pure Milk association organizers have been particularly active are the Edgewater, Crescent, Golden Dawn, and Wagner companies. Some of these companies, association officials said, already are feeling the effects of a milk shortage.

An official of the Edgewater dairy, it was learned, called the Pure Milk headquarters and objected angrily to the proselyting of the Edgewater farmers. Under the state coöperative law, the independents are barred from striking back by trying to buy from Pure Milk association members. The law makes it a crime to attempt to induce any farmer to break his contract with a coöperative association.

The city council subcommittee on milk yesterday sent a telegram to President Roosevelt, urging that the one cent increase in retail milk prices be held in abeyance until agricultural adjustment act officials could hold hearings on the milk situation in Chicago.

Assails "Milk Trust."

"We are heartily in accord with your plan to assist the farmer," the aldermen stated, "but feel that the investigation to be held in Chicago, promised our committee by George N. Peek [AAA administrator], would reveal that the one cent increase could be absorbed by eliminating interest on watered stocks and excess profits of the large Chicago dairies, excessive charges to the farmers by the Pure Milk association, unnecessary expenditures of the Milk Council, Inc., the milk bottle exchange and the Milk Foundation and exorbitant dues paid by milk wagon drivers and inside dairy workers to their unions, together with a reduction in the salaries of all the officials of the above organizations. At the hearings held in Washington the so-called milk trust seems to have had full sway without the Chicago consumer being represented.

The telegram was signed by Ald. David L. Sutton [8th], chairman of the subcommittee; Thomas J. Terrell [9th], Joseph C. Ross [40th], and George W. Robinson [36th].

TRIES TO CLUB OFFICER; SLAIN.

William Poole, colored, 50 years old, 2340 Wentworth avenue, was shot and killed yesterday by Patrolman William Thomas, whom he attempted to club after he had been awakened from sleep in a hallway at 212 East 31st street.

LEGION AGAINST RECOGNITION OF RUSSIA—HAYES

New York, Nov. 2.—[Special.]—Edward A. Hayes, national commander of the American Legion, at a rally of the Legion tonight at the Hotel Pennsylvania, reiterated the Legion's stand of uncompromising opposition to the recognition of soviet Russia. He also asserted the Legion disagreed with President Roosevelt's views on hospitalization of veterans expressed by the President in his address before the convention of the Legion in Chicago.

Mr. Hayes further told the Legionnaires that the Legion "wants a sound American dollar and wants the government to study carefully the dangers of inflation before any step is taken in that respect."

He also urged "an immediate restoration of the payments heretofore made for line of duty compensation status as they were in existence prior to March 20, 1933."

DIES OF HEART ATTACK.

Peter Kmanik, 50 years old, a chauffeur, collapsed and died of heart disease yesterday while riding in an elevator in the building where he lived, at 720 South Dearborn street.

8 COURSE DINNER 55¢
COMPLETE IN EVERY DETAIL
Served daily from 5 P.M. to 8:30 P.M.
BLACKHAWK GRILL wabash at randolph

Store Hours—Week days 8:45 to 6; Saturdays 8:45 to 6:30

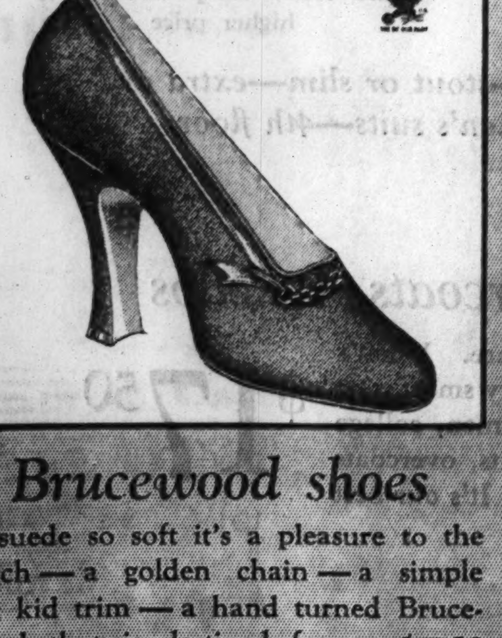

Brucewood shoes

A suede so soft it's a pleasure to the touch — a golden chain — a simple silk kid trim — a hand turned Brucewood that is destined for a lifetime of compliments $7.50

Other shoes $5 to $8.50—7th floor

Maurice L Rothschild
State at Jackson

Here's your chance to be individual! .. no two Hats alike in this

SAMPLE SELLING

We could only get 250 of these hats in head sizes 22 and 22½. Added to the little sensation of the special price . . comes the important news that each hat is an advance style, ready to set new fashions. Velours, hatter's plush and fur brims to wear with winter coats. Gleaming metals and nets for a round of brilliant occasions.

$6.85

Moderately Priced Hat Section on the Fifth Floor.

COSTUME GLOVES

Are Proud of Their Fine Kid and Special Low Price

$2.35

So fine, so pliable and so expensive looking . . . the imported kid is simply superb at this price. And it's wonderful how the dainty scallop edgings, stitchings, pleated cuffs, perforations and use of contrast dress up these gloves. Black, brown, navy, white.

First Floor—Also Evanston and Oak Park.

MARSHALL FIELD & COMPANY

MARSHALL FIELD & COMPANY

COMPLETE FOR BRIDGE

The Smart New "Pokey Ann" Design

Is Featured First at Field's

A Value Which We Think Can't Be Beaten

Just see what you get! . . . 2 decks of gilt edged cards, 4 tally cards and 1 score pad in this attractive "Pokey Ann" design. The cards are beautifully finished and of a quality that you will enjoy. If you're going to have a bridge party or need an idea for the most acceptable kind of bridge prize, this selling is most apropos.

BRIDGE CORNER, STATIONERY SECTION

First Floor, Wabash—Also in the Evanston and Oak Park Stores

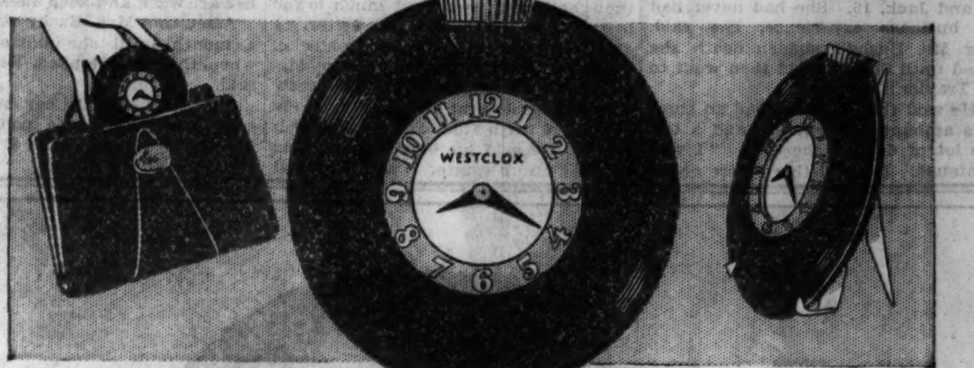

THIS NEW HANDBAG WATCH

Leads a Double Life

Shown First at Field's in the Main, the Evanston and Oak Park Stores

$2.95

Unique and ultra modish, this latest Westclox establishes a new watch vogue. Flat and smart looking in its jet black case with gold plated trimmings, it is convenient to tuck into your handbag. At home, an ingenious little easel quickly transforms it into a boudoir clock.

First Floor, Wabash—Also in the Evanston and Oak Park Stores

You Travel in Good Company With

THESE WARDROBE CASES

Very Specially Priced

Both cases are sturdily made of 3 ply basswood covered with top grain cowhide and have leather bound edges. Both observe the niceties in fine locks and easy packing.

Women's Case "Aviatrix"
Carries seven dresses and yet has space in the bottom for extra apparel. Black or brown shark grain or cobra grain cowhide. 21 inch size, $16.50.

Men's Case "Aviator"
Built for 2 suits of clothes with ample space at the bottom for shirts, socks, etc. Black or brown top grain cowhide, shark grain, linen lined, as men prefer. 24 inch size, $20.

LUGGAGE, FIRST FLOOR, WABASH

Also in Evanston and Oak Park

2,000 PUT OUT OF JOBS DUE TO U. S. TAX ON CORN

Refinery to Close Because of Lack of Orders.

BY PAUL POTTER.

Two thousand men employed by the Corn Products Refining company in its large refinery at Argo will be turned out at 7 o'clock tomorrow morning. While the plant may be reopened for short intervals next week, there is little prospect of a return to steady production until the government's efforts to impose a processing tax on corn are finally settled.

This information came yesterday from the New York and Chicago offices of the company, the largest corn products concern in the country, as reports were received from other companies in the corn industry declaring that wholesale buyers of corn products had ceased placing any except much needed orders at the new price levels required to meet the processing tax.

Buyers Not Placing Orders.

"The action in reducing operations at the Argo plant is in no sense a threat against the administration," an official of the refining company said, "but we simply can't operate without orders, and buyers are not placing them since they became frightened by the announcement of the rate of the new processing tax."

The tax itself, announced by Secretary Wallace to become effective on all corn entering into processing channels after midnight Sunday, amounts to 28 cents a bushel. The proceeds would be used with a similar tax on hogs to finance the farm adjustment program the government is launching in the corn belt, by which it is hoped to curtail production of corn and hogs in 1934 and 1935.

An intricate formula was devised by the economists of the agricultural adjustment administration to determine how much of the tax should be collected on the by-products of corn. A figure called the "conversion factor" was worked out by which corn processors could determine how much of the processing tax each corn product should bear.

Put Tax on Human Food.

The refiners find that their corn processes, in which feed for farmers is an important item, are being taxed, while the farmer who feeds his corn or that bought from a neighbor pays no tax. In order to compete with the untaxed corn for feed, it becomes necessary that the corn refiners put no tax on their feeds, but put the burden on items going into channels of human food, medicines, and other uses, of which there are nearly a hundred.

The processing tax on corn sugar of the finest grade, for instance, adds a cent a pound to the retail price. The tax on 100 pounds of corn syrup is 70 cents and on chipped corn sugar the tax is also 70 cents on 100 pounds. On starches made from corn, in bags and barrels and for dextrines of various grades the tax mounts to 80 cents per hundredweight.

Tax in Effect Sunday Night.

As the orders of Secretary Wallace now stand the tax will be placed in effect Sunday night upon all stocks of corn or corn products with the exception of stocks in the hands of retailers. A hearing on the advisability of imposing the tax was opened in Washington yesterday, after the imposition of the tax had been ordered by Secretary Wallace.

Even more intricate in its changes in food costs is the plan of the farm adjustment administration to announce in the near future taxes upon those commodities and food products in competition with corn and pork. These taxes will include imposts on certain meats, vegetable oils, and sago.

COUNTY TO PAY $360,000 IN BACK SALARIES TODAY

Collection of $784,000 in tax penalties enabled County Treasurer McDonough to announce yesterday that five groups of the county's salary and pension obligations would be paid today. Employés of the county will be paid $360,000 for the first half of August. Mothers' pension payments for February will take $90,000. Pensions to the blind for the third quarter of the year will take $118,000. February jurors in the Circuit and Superior courts will get $70,000, and judges and clerks in the judicial election last June will receive $146,000.

Kidnapers' Victim Testifies

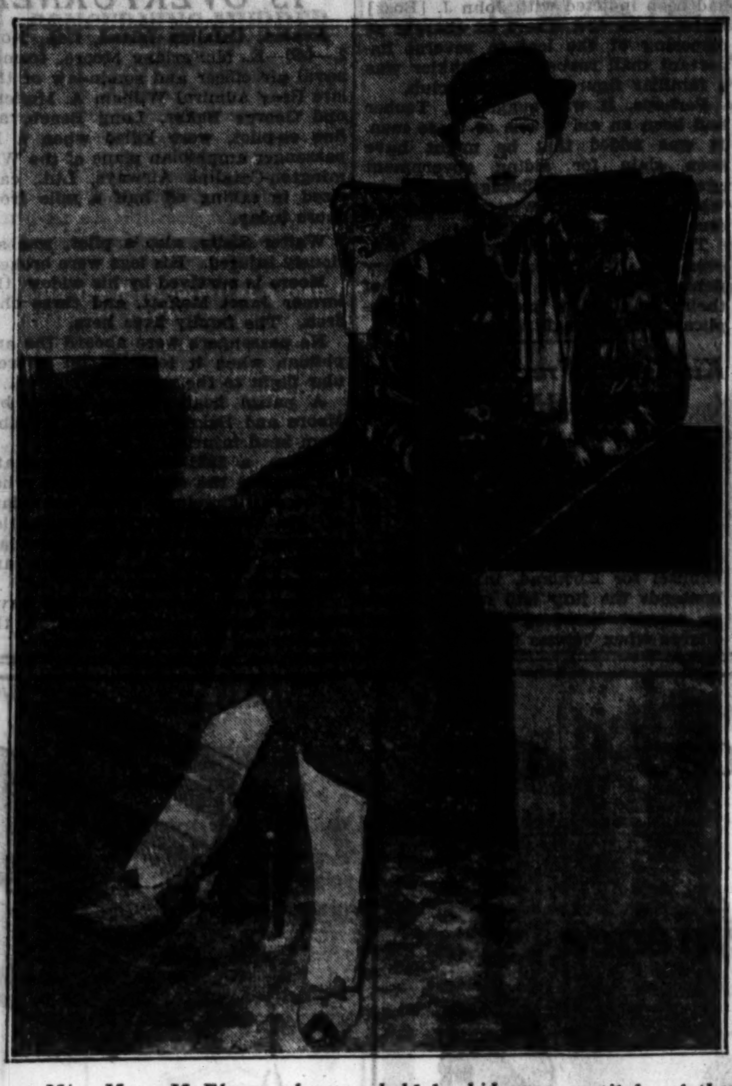

Miss Mary McElroy, who was held by kidnapers until her father, the city manager of Kansas City, Mo., paid $30,000 for her release, as she appeared on the witness stand in Kansas City yesterday when she testified against George McGee, one of the accused. McGee's brother, Walter, is under sentence of death for his part in the kidnaping.
[Acme Photo.]

LAUNDRY PRICE CUT WAR ENDED, PLEDGE TO NRA

Owners Are Warned to Obey Agreement.

The price cutting war waged by laundry owners for the last several weeks was ended yesterday when representatives of conflicting factions in the industry met in the offices of the NRA compliance board at 201 North Wells street and entered into an agreement to discontinue unreasonably low prices.

The compliance board took cognizance of the strife when it learned that several laundries operating under the Blue Eagle had cut their prices to a level considered destructive to the industry in retaliation for the offering of "leaders," or business pulling bargains, by competitors who had not signed up with the recovery program. The board immediately took steps to bring peace to the industry until the adoption of a code in Washington governs the business.

Warns Agreement Is a Contract.

In accepting the agreement of the "harmony committee" of representatives of the Chicago Laundry Owners' association and independent concerns, Prof. Andrew A. Bruce, chairman of the compliance board, said he would consider their promise to suspend hostilities as a contract with the board and the national government. A violation of the pact, he told them, will be considered by the board as a violation of the President's reëmployment agreement.

The formation of another subsidiary compliance board was announced yesterday. This is the second and last supplementary board to be named as an adjunct to the original board. It completes a staff of three boards, 14 conciliators and numerous stenographers which compose the personnel of the local compliance authorities.

Professor Heads New Board.

Prof. E. W. Puttkammer of the University of Chicago is chairman of the new board. Sidney Rissman of the Amalgamated Clothing Workers, and F. A. Ackerman, vice president of the Barbers' union, represent labor. Employer members are Elmer Wieboldt, department store official, and A. E. Thiffault, president of the Casper Tin Plate company. Mrs. Charles S. Dewey represents the consumers and David J. Shipman is attorney for the board.

Mayor Myron M. Lehman of Elgin yesterday sent a telegram to President Roosevelt and Hugh S. Johnson, recovery administrator, informing them of the success of Elgin's NRA "buy now" parade held Wednesday. He expressed the hope that the NRA will do its part in assisting industries and asserted that the citizens need protection against foreign competition as well as salary, wage and commodity price increases.

SEIZE SOLICITOR OF $25 POSING AS TRIBUNE WORKER

James Reagan, 31 years old, 6212 Aberdeen street, was under arrest in the detective bureau last night following an attempt to get $25 from G. F. Claypool, vice president of the Continental Casualty company, by false solicitation. Posing as a TRIBUNE reporter, Reagan solicited Claypool by telephone to contribute to a mythical press party. When he went to collect in person he was arrested by two policemen. Reagan confessed he was seeking easy money.

Municipal Judge Jay A. Schiller sentenced a fake solicitor for charity organizations to four months in the Bridewell and gave his confederate a suspended jail sentence of a year yesterday. The man sentenced is Hugh Boyle, 30 years old, 933 Eastwood avenue, who obtained $2.50 from Louis Kovitz, 2754 Cermak road, by posing as a soliciter for the Volunteers of America. His companion was William Micheloni, 27 years old, 4946 Iowa street.

ROBBED OF TWO COATS.

William Brunn, 2306 North Avers avenue, was robbed of $1.40, his topcoat and overcoat yesterday by two bandits who halted him in an alley off Palmer street between Avers and Hamlin avenues.

TERRORISM GRIPS CUBA; PRESIDENT READY TO RESIGN

Showdown Near as Bombs and Bullets Fly.

BY GUSTAVO RENO.
[Chicago Tribune Press Service.]

HAVANA, Cuba, Nov. 2.—The Grau San Martin government tottered through another 24 hours of bombings, shootings, and demands to resign today, but the end appeared to be in sight. It is generally believed that Cuba will have a new president by the end of the week.

Eleven revolutionary organizations, representing every important political faction except the student directorate, joined today in demanding that President Grau quit. Reliable information from the presidential palace is that the army and navy forces, which ousted Grau's predecessor, Carlos Manuel de Cespedes, and have since supported Grau, are ready to do an about face.

Grau Ready to Step Out.

Furthermore, according to these palace reports, Grau, virtually isolated, is ready to step out as soon as the opposition has agreed on the man to step in.

Carlos Mendieta, Nationalist leader, is prominently mentioned as this man. Mendieta, however, is understood to be desirous of accepting the presidency only long enough to name De Cespedes secretary of state and then resign, permitting De Cespedes again to become president. This maneuver would enable Mendieta to be eligible for reëlection to the four year presidential term, beginning in 1934.

Miguel Mariano Gomez, former mayor of Havana, is seen as a possible dark horse as Grau's successor.

Ten Bombings Shake City.

Ten more bombings occurred late last night and early today in Havana. Considerable property damage was caused, but no casualties were reported. The blasts attracted big crowds, which were dispersed only after police and soldiers fired over their heads.

One of the bomb explosions shattered the offices of La Semana, Spanish language comic weekly. The journal is owned by Sergio Carbo, one of the five members of the revolutionary junta which deposed De Cespedes and set up Grau in the presidency.

16 ARE KILLED IN CUBAN FLOOD; CROPS DESTROYED

SANTIAGO, Cuba, Nov. 2.—(AP)—Sixteen persons were reported dead today in the worst floods of the Cauto, Guaso, and Mayari rivers since 1907.

Hundreds of cattle drowned as flood waters completely destroyed the coffee, tobacco and cocoa crops over a wide area.

MANDEL BROTHERS
In the Heart of Chicago • State at Madison
Timely Tips on JUNIOR Values

You're Lucky if You Can Wear Junior Sizes for This **Coat** with a Smart Dyed **Blue Fox** Collar Is Just $49.75

Sizes 11 to 17—Junior Chicagoan Shop—Fourth Floor.

Sizes 16½ to 46 and Larger

FRIDAY on the Second Floor

Sale of VELVET DRESSES $25

Rich transparent velvets—and others—with interesting youthful style details—for all occasion wear; "snap buys" at only $25.00.

Sizes 16½ to 30½ and 38 to 56

Lane Bryant
101 N. WABASH AVE.

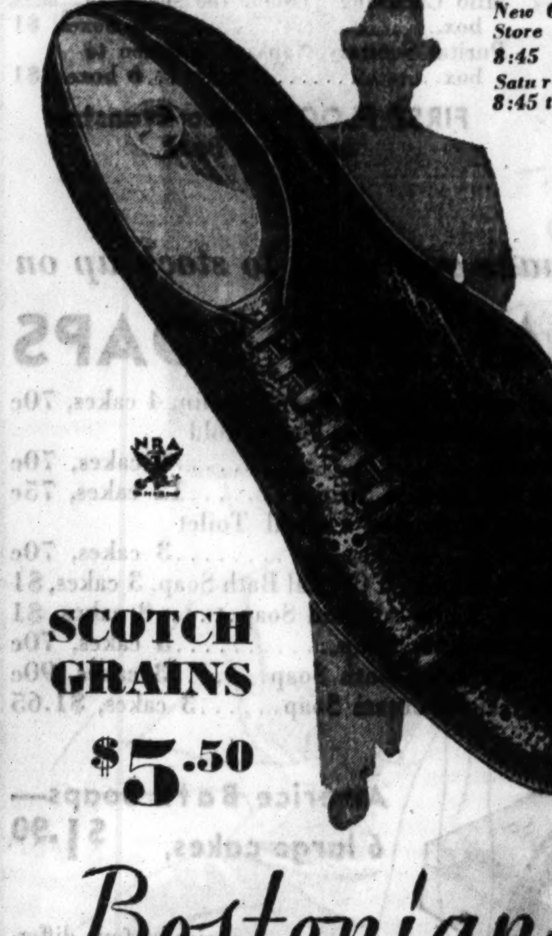

New Chicago Store Hours: 8:45 to 6. Saturdays: 8:45 to 6:30.

SCOTCH GRAINS $5.50

Bostonians SHOES FOR MEN

Featuring The Leather for Wintry Weather and The Shoes the Smartest Men and Young Men Want

OTHER BOSTONIANS up to $8.50

THE HUB
HENRY C. LYTTON & SONS
State and Jackson—CHICAGO
EVANSTON OAK PARK GARY

BOTH STORES OPEN EVERY EVENING UNTIL 8:30

"Make mine Grey —and go easy on the pocketbook"

"O. K"!

We're cutting loose a grand lot of Greys* priced to save you money

$25 with two trousers

That double-barreled order, printed up on top, is being shot at us by scores of wise men, these days. Good taste plus economy, is what they want—*and get!* For Grey is the one color that's right any time, anywhere. And tender regard for the pocketbook has been our pet hobby ever since we started in business, 25 years ago.

Of course, there are GREYS and greys—blue-bloods and mongrels. We take no chances with ours! "Standard Testers" must put their O. K. on every yard before we let our tailors touch it—a precaution that pays handsomely in the long run.

If your Fall and Winter order says "*Make mine Grey, and go easy on the pocketbook*," you'll find it mighty profitable to see this special lot—at $25 with two trousers.

*Oxford Greys—Cambridge Greys
Granite and Banker Greys
Plain colors—Subdued patterns*

570 of our higher priced TOPCOATS $20

Use our Ten Payment Plan—the modern charge account service that permits you to pay out of income. It costs nothing extra! Pay $5 at purchase, balance in ten weeks.

BOND CLOTHES
MADISON STREET (Next to Morrison Hotel)
NEW STORE → Wabash at Monroe

"the newest accessories" in Lamé

The little bird chirps, "What fun to shine a bit!" See this new lame fashion in Carson's Accessory Shop.

Choose the alluring lame baby bonnet hat sketched above. (All headsizes.) $10.50.

Accessory Shop, First Floor.

Velvet gloves shirred at the cuff—the perfect glove for your "lame accented frock." $2.95.

Lame tile jewelry catches the eye. Necklaces, bracelets, earrings, clips—vary with kind. $1 to $8.50.

Glittering lame bow collars, shimmering cowls dress up after noon and evening costumes. $6.50.

Imported lame bags fashioned from pieces of fine brocade. $10.

Accessory Shop, First Floor.

CARSON PIRIE SCOTT & CO

HUNT WOMAN AID OF OUTLAW WHO SHOT WAY OUT

U.S. Agents Quiz Another, Left Behind by Miller.

One woman led federal detectives to the Chicago hiding place of Verne Miller, dangerous outlaw of Oklahoma and South Dakota, but he shot his way to freedom Wednesday night, and yesterday the detectives were hunting another woman who drove Miller away from the federal trap.

The desperado is wanted as a leader in the massacre of a federal agent, three policemen, and a prisoner in a railway station in Kansas City, Mo., last June. He also is sought as a member of the band that kidnaped Charles F. Urschel, Oklahoma City oil millionaire, for a ransom of $200,000. George "Machine Gun" Kelly, Harvey Bailey, and others are serving terms in Leavenworth prison for this kidnaping. Miller also is wanted as a suspect in the robbery of the Federal Reserve bank mail at Jackson boulevard and LaSalle street and the subsequent murder of Policeman Miles Cunningham on last Sept. 22.

Sweetheart Watched Here.

Miller had a sweetheart in New York, Miss Vivian Matthews, formerly of Brainerd, Minn. When Miss Matthews came to Chicago she was put under surveillance. She registered at the Sherone apartment hotel, 4423 Sheridan road, under the name of Mrs. C. Hayes. She was frequently visited by a woman friend, Bobbie Moore, said to be the widow of a New York gangster named Jake Harris and otherwise known as Mrs. Williams.

Wednesday night the federal men, who did not ask the assistance of the Chicago police, saw Bobbie Moore enter the hotel carrying a package that apparently contained a man's suit. They decided then that Miller was in the room occupied by Miss Matthews and they made ready to capture him.

They had machine guns trained on the window of the room and were in readiness to shoot him if he attempted to escape that way. They had guards posted all around the building, it was reported yesterday, and then Miller walked from the room. A federal agent is said to have followed him as he walked down the stairs, a machine gun aimed at Miller's back.

Both Flee on Foot.

Miller reached the street and was aware that he was followed, according to reports yesterday, whereupon he turned and fired. Then he ran to the automobile in which Bobbie Moore was seated at the wheel. She started the car and got away to a good start. When she ran into a blind street she and Miller jumped out and fled on foot.

The federal agents who fired at the escaping automobile were unable to say whether the woman and Miller separated or ran together. The automobile was left behind and it was found to have been licensed in the name of Mrs. J. A. Williams.

Mrs. Hilda Polacheck, manager of the hotel, said Mrs. Williams, or Miss Moore, as she was known there, had lived in the building for a year. She described her as being about 34 years old, small and pretty. According to Mrs. Polacheck, she has two children in a boarding school on the north side.

No Help Asked from Police.

Capt. James Fleming of the Town Hall district, in which the escape of Miller occurred, said the city police had not been asked to help capture the desperado. He did not know of the expected appearance of Miller at the hotel. Yesterday the federal detectives did not ask him to arrest Mrs. Williams or give him any information concerning her. Chief of Detectives Schoemaker said the same.

The conclusion of the police was that the federal men will take up the chase for Mrs. Williams themselves, ready to charge her with aiding a federal fugitive to escape. The police said they had no information from the government on what Miss Matthews had said. Miss Matthews was in the custody of D. O. Smith, who is in temporary charge of the federal bureau of investigation here, and he spent the day questioning her.

VOLIVA BANDIES HOT WORDS WITH A PAIR OF HIS FOLLOWERS

The city of Zion, seat of Wilbur Glenn Voliva's Christian Catholic Apostolic church, still reverberated yesterday with echoes of a wordy battle Wednesday night in Shiloh tabernacle. Overseer Voliva bandied harsh names with two of his deacons who are also important cogs in the political machine through which he rules the town's temporal as well as its spiritual affairs.

His opponents were Town Assessor O. W. Farley and City Judge Theodore Forby. The row started when Voliva upbraided his flock, assembled for the midweek prayer meeting, for not working hard enough to overcome the effects of the depression on the Zion industries. He styled those who sit back in despair at economic conditions "a pack of idiots."

"There are no more loyal people on earth," said Farley from the audience. "You oughtn't to call them names."

"You're crazy," Voliva told Farley, and then turned his guns on Judge Forby, who had also arisen.

"I made you judge," he told Forby, "and I can also take you off the bench. Remember, you come up for reëlection next spring. I've had a lot of people come to me and say you are unfaithful. If you want to go back on the bench, change your ways."

"You're crazy yourself," retorted Forby, "and in the last ten years people have found it out."

UNSEEN GUNMAN KILLS GAMBLER AT MANICURE'S

Woman Companion of the Victim Flees.

[Continued from first page.]

Annette was identified by the barbers as that of the woman who had fled after the shooting.

The trio had packed up their trunks and neighbors said they had announced that they were all going to New Orleans for the winter. The apartment was handsomely furnished and the police discovered a tailor who reported that "Mr. Wheeler" bought suits at $90 each four at a time.

Mrs. Teuber, summoned to the Chicago avenue police station, carefully and calmly told of her husband being a salesman who traveled out of town a great deal. She had seen him last on Tuesday, she said. He was good and kind to her and to their three children. She had never heard of his being interested in another woman. So she said.

Separated, Wife's Father Says.

But Mrs. Teuber's father, Alex Tomaschek, a newspaper circulator, said that they had not lived together for two years.

"I never saw him and knew nothing of his business," said Tomaschek. "He has been sending my daughter money, but they have not been living together."

Investigators discovered that in the same period of two years Teuber had been arrested several times, always in or near gambling houses. The last time the police found in his pockets the addresses of several gaming resorts. They advanced a theory that perhaps he was the "finger man" for a gang of robbers preying on such illegal institutions. The double crossing of his pals, they theorized, would furnish a motive for the killing.

Scaglione and his daughter could not be found last night. They visited their home a short time before the police arrived and then fled.

It was recalled that Lebensberger, the former employer of Scaglione, committed suicide or was killed after he had been indicted with John J. [Boss] McLaughlin and others on charges of disposing of the loot in several important mail robberies. Winkler was a familiar figure at the 225 club.

Perhaps, it was suggested, Teuber had been an aid of one of these men. It was added that he might have been slain for aiding government agents in laying a Chicago trap from which Verne Miller, western desperado, escaped Wednesday night.

These theories were discounted, however, by the federal agents. They denied Teuber was an informant of theirs or that he had ever been implicated in the mail robbery plots.

Kirkland's Freedom Plea Will Be Heard Nov. 10

Valparaiso, Ind., Nov. 2.—[Special.]—Hearing on the petition to free Virgil Kirkland, who is serving a prison sentence for the slaying of Arelene Draves, will be heard by Judge Charles Jensen in Porter Circuit court Nov. 10. Oscar B. Thiel, counsel for Kirkland, in the petition contends the jury had no legal right to convict Kirkland on the assault charge when he was tried for murder.

2 PILOTS DIE AS AMPHIBIAN IS OVERTURNED

Avalon, Catalina Island, Cal., Nov. 2.—(AP)—E. McFarlane Moore, former naval air officer and son-in-law of the late Rear Admiral William A. Moffett, and George Baker, Long Beach, air line co-pilot, were killed when a 10 passenger amphibian plane of the Wilmington-Catalina Airways, Ltd., capsized in taking off half a mile from shore today.

Walter Sieler, also a pilot, was seriously injured. His legs were broken.

Moore is survived by his widow, the former Janet Moffett, and three children. The family lives here.

No passengers were aboard the amphibian when it took off on its regular flight to the mainland.

A patrol boat rescued Sieler, but Moore and Baker were dead, possibly from head injuries.

Moore, a 1921 Annapolis graduate, reorganized the air line in 1931 when he became director. It is a subsidiary of the Wilmington Transportation company, part of the estate of the late William Wrigley Jr., capitalist and sportsman of Chicago.

Baker was an ensign of the naval reserve flying unit stationed at the Long Beach Municipal airport.

CLOTH COATS
Trimmed with
MILLER FURS
$68

Cloth Coats with NATURAL BLUE FOX, KOLINSKY, JAP MINK, CROSS-FOX, CANADIAN BEAVER, PERSIAN, CARACUL, POINTED FOX.

Budget If You Wish

FUR COATS

ALASKA SEAL, JAP WEASEL, *HUDSON SEAL, LEOPARD, **$175**
*Dyed Muskrat

Budget If You Wish

MILLER
166 N. Michigan Ave.
OPEN EVERY EVENING TO 9

OLD GOLD

Experienced appraisers with city sealed scales are here to give you free estimates of the cash value of old watch cases, chains, brooches, dental gold, etc. It is an advantage to bring or send discarded gold to this responsible establishment and Receive Proper Cash Value.
FIFTY YEARS BUYING GOLD
U. S. Government License P. A. 532
U. S. SMELTING WORKS
(The Old Reliable)
39 S. State St., Cor. Monroe, 4th Floor

27-HOUR LIMITED TO
NEW YORK $14
8½-HOUR LIMITED TO DETROIT $3
Positively world's finest and safest Bus service. Philadelphia $14; Pittsburgh $8; Cleveland $7; St. Louis $8.
SAFEWAY LINES — Round Trip $25
407 South Wabash Ave. or Brevoort Hotel Lobby — 312 South Clark Street — All Phones Wabash 6171

Advertise in The Tribune

QUALITY — SERVICE — SATISFACTION

THE BEST LIKED BOYS' STORE
On our 3rd floor you'll be served by people who study and know boys' ideas and wants

Stewart McCray Jr.
2-TROUSER STUDENT SUITS & OVERCOATS
$18.50

The suits are styled in authentic university models, in tweeds, blues, browns, grays, oxfords. The overcoats come in swagger polos, raglans, balmacaans with militaire collar—warm fleeces, plaid backs or boucles. They're all keen smart university models—unbeatable values at $18.50. Sizes 12 to 22 years

Boys' sheep-lined
LEATHER COATS with BIG BURLY COLLARS
$12.75

For warmth and long wear we've yet to see any coat that can beat these. They're of genuine front-quarter horsehide, extremely tough and durable . . they're clipped-pelt sheep lined . . with big burly Laskin Lamb or Wombo collars. In smart double-breasted full-belted styles. Sizes 8 to 20 years

Campus coats
Warm Scotch plaids, mackinaw fabrics or striped blanket fleeces. For boys and girls . . . sizes 8 to 20
$9.75

Overcoat sets
For boys, sizes 3 to 8 years. Soft, warm fleece coats, leggings and helmets to match . . . all for
$14.75

Corduroy slacks
Genuine Hockmeyer corduroy . . . wide bottoms, blue, rust, chocolate. Sizes from 12 to 20
$2.95

In our great boys' department

MAURICE L ROTHSCHILD
MINNEAPOLIS — State at Jackson CHICAGO — ST. PAUL

A lot of specially priced
NEW NOTIONS
designed for ease and convenience

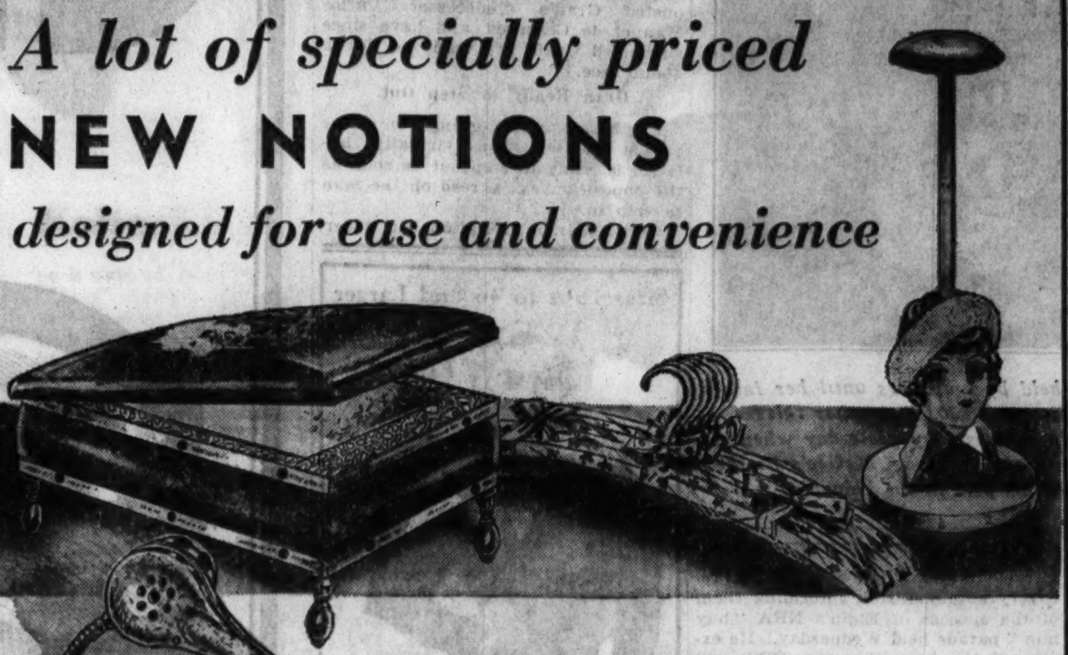

Embroidered Dress Hangers. Keep your nicest dresses on these velvet covered hangers. They are packed 6 to a set for 75c.

Electric Hair Dryer. Adjustable table model with stand . . . gives instant heat. For AC current only. $2.95.

Wardrobe Bags. Hermetite bags of dustproof, washable fabric. Zipper side fastening. Holds 8 garments. $3.75.

Enameled Hat Stands. Keep your hats in their place with these stands topped off with doll heads. 50c.

Footstool Sewing Box. A special new double duty item. Outside it's a stool covered in fabricoid . . . inside, a neat sewing box. $1.15.

Collapsible Shoe Boxes. These handy boxes can hold 12 pairs of shoes . . . but they can fold up if you want them to. 85c.

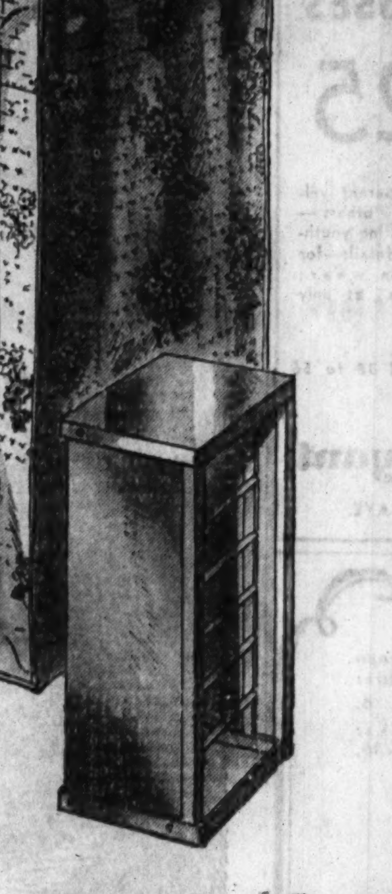

Electric Heat Pads, wetproof and fireproof, three heat....$3.75
Marsenette Dress Shoulder Covers..3 for 20c
Laundry Bags in printed cottons.......38c
Moire Silk Bottle kits for traveling.....$1
Kleinert's Silk Sanitary Aprons, can be washed and ironed.......75c
Kleinert's gem cotton double covered Dress Shields.......3 pairs, 85c
Milo Absorbent Cotton in 1 pound roll..38c
Dish Cloths, 6 to a package..........30c
Milo Dry Cleaner, a 20 oz. can....3 for $1
Milo Cleansing Tissues, 180 sheets to box.......6 boxes, $1
Puritas Sanitary Napkins, 1 dozen to box.......6 boxes, $1

FIRST FLOOR—Also Evanston and Oak Park

Low Prices that will make you want to stock up on
FAMOUS SOAPS

Americe Complexion Soap, jasmin, 4 cakes, 70c
Americe Complexion Soap, cold cream.........4 cakes, 70c
Olive Oil Castile Soap..........12 cakes, 75c
Rieger's Imported Crystal Toilet Soap.........3 cakes, 70c
Rieger's Imported Crystal Bath Soap, 3 cakes, $1
Rieger's White Almond Soap......3 cakes, $1
Florasma Bath Soap............3 cakes, 70c
Mouson's Lilac Bath Soap......3 cakes, 90c
Veolay Cold Cream Soap......3 cakes, $1.65

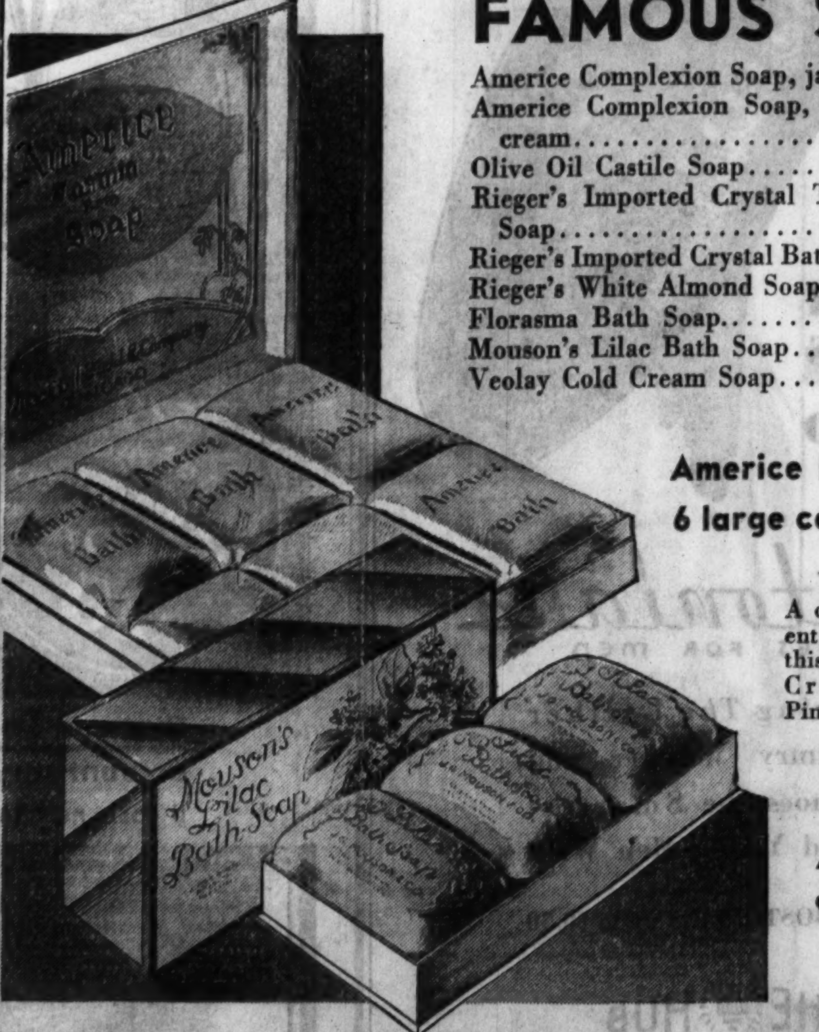

Americe Bath Soaps—6 large cakes, $1.90

A choice of four different Americe soaps at this price. Jasmin, Cold Cream, Verbena and Pine soaps.

FIRST FLOOR
Also Evanston and Oak Park

Fragrance fills the air . . letting out the special secrets of a
DRAM SALE OF PERFUMES

Guerlain
Shalimar.....$1.25
Vol de Nuit......$1
Liu..........$1.50

Caron
En Avion........$2
Christmas Night......$2.50
Bellodgia......$1.50

Chanel
No. 5.........$1.25
Gardenia.......$1.25

Lelong
Whisper......$1.25
Parfum L.....$1.25

Patou
Moment Supreme....$1.25
Dry Cocktail..$1.75
Sweet Cocktail.$1.75

Babani
Secret of Babani.75c
Jasmin.........75c
Gardenia.......75c

Field's
Sourire de France 75c
Doux Sourire....75c
Turquoise.......75c
Pour Vous.......75c
Jadrya..........75c

Ciro
Surrender.....$1.85

Corday
Orchidee Bleu...85c
Toujour Moi.....$1

Floris
English Violet...50c

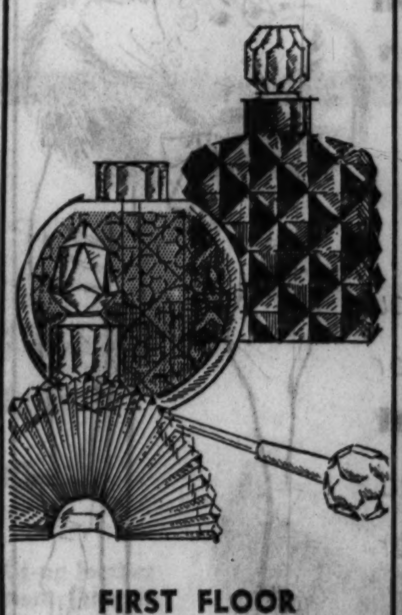

FIRST FLOOR
Also Evanston and Oak Park

MARSHALL FIELD & COMPANY

MARSHALL FIELD & COMPANY

SHADES OF THE SHIRTWAIST DAYS IN A CHARMING REVIVAL

SHIRTWAIST DRESSES . . . by FASHION CENTER

From now on it's going to be shirtwaist dresses for the afternoon. Just twist the tie like an old-fashioned stock, button up the row of stud buttons and link the cuffs together. Bagheera for the waist—crepe for the skirt—worn in shades of red, green, orange and gray above the black skirt. 12-20 at $29.75.

FASHION CENTER
SIXTH FLOOR

ICKES VISIONS U.S. AS LANDLORD ON A HUGE SCALE

Chicago Project Start of Nation-Wide Program.

[Chicago Tribune Press Service.]

Washington, D. C., Nov. 2.—[Special.]—Public Works Administrator Harold L. Ickes, who, yesterday, announced a $1,333,000 easy money loan to finance a low cost housing project at Western avenue and Berteau street, Chicago, is looking forward to the day when the government will become everywhere in the country the landlord of the average working man.

One of the objects which Ickes had in mind when he recently set up a federal housing corporation, it was learned today, is to help cities plan long time housing projects of which the construction done with easy money will be only the beginning.

Revolutionize Present System.

The Federal Housing corporation was formed so that operations may be started in cities even when local funds are not forthcoming and so that the government's right to condemn land which it wants may be exercised.

The easy money loan for Chicago does not come under this new corporation or the broad government-dominated plans laid by Ickes. The Chicago loan was to a limited dividend corporation of individuals who will continue to control the buildings.

Through his Federal Housing corporation, however, Ickes is laying plans which will revolutionize existing landlord-tenant relationships and virtually confiscate for government operation low-cost urban real estate. Under Ickes' plan federal or municipal officeholders will become the landlord over a large group of workers and voters.

Busy Making Surveys.

Plans thus far launched call for widespread federal housing projects financed entirely by public works easy money to be started in 20 or more leading cities, including Chicago. Surveys of possible projects are now under way and work will be started as soon as the surveys are finished. Ickes has made it plain that he will insist on rock bottom real estate prices in buying lots for these low cost housing projects. Where owners endeavor to ask prices which he considers unreasonable, Ickes plans to exercise the right of eminent domain conferred upon him in the NRA legislation and condemn properties.

Then having built the houses solely with federal funds, the public works administration, or its successor after the 3 billion 300 million dollars of easy money is spent, will become the landlord over all tenants in the new houses, controlling their rents, improvement, repairs, and all other matters.

Cities to Share Cost.

But Ickes is hopeful, it was learned, that government housing will not stop here. One of his plans in setting up the housing corporation to speed construction was to lay out for cities comprehensive housing projects of which easy mony will build the first part and city funds the rest.

Realization of this plan means that private enterprise will be pushed out of the low cost housing field or faced with a continual fight against government competition and that workers will have poltical boards or agents as their landlords. Ickes, however, insists that "the housing thus provided will not be competitive with existing housing of good character," adding that eventually, each state or metropolitan area could have an agency empowered to engage in the rehabilitation of low cost residence areas."

Royal Scot Arrives Today After Touring 28 Cities

The Royal Scot, famous flyer of the London, Midland and Scottish railway, will pull into the Chicago and North Western station this evening after a tour of 7,338 miles, during which it was placed on exhibition in twenyt-eight large cities in the United States and Canada. Including those who saw it at the World's Fair, where it was on exhibition all summer, the train has been inspected by more than 3,000,000 persons. From Chicago the train is to make a swing through eastern Canada before it is dismantled for shipment back to England on Nov. 12.

Vaughan's

Rainbow Garden of 60 Giant Tulips $2

Prepaid 300 Miles

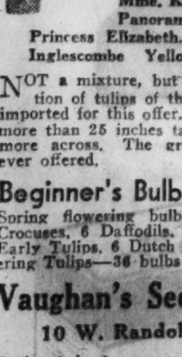

Six each of these ten famous varieties:

Louis XIV., purple and gold, 36 in. tall.
Bronze Queen, soft buff.
Bleu Aimable, violet blue.
City of Haarlem, giant red.
Farncombe Sanders, scarlet.
La Tulipe Noire, "black tulip."
Mme. Krelage, early deep pink.
Panorama, copper red.
Princess Elizabeth, largest soft pink.
Inglescombe Yellow, "yellow darwin."

NOT a mixture, but an outstanding collection of tulips of the first rank, especially imported for this offer. Every variety grows more than 25 inches tall, flowers 3 inches or more across. The greatest tulip value we ever offered.

Beginner's Bulb Collection, $1

Spring flowering bulbs of first quality: 6 Crocuses, 6 Daffodils, 6 Grape Hyacinths, 6 Early Tulips, 6 Dutch Iris, and 6 May Flowering Tulips—36 bulbs in all—$1.00 prepaid.

Vaughan's Seed Store
10 W. Randolph St.

Enclosed is $..........for which send me items checked below:

☐ Rainbow Garden Tulips, 60 bulbs for $2.
☐ Beginner's Bulb Collection, 36 bulbs, $1.
☐ Vaughan's Fall Catalog Free.

Name ....
Address ....

FREE BUS INFORMATION ALL POINTS U.S.
Low fares-Porter service
Phone Central 4242
Ask for MR. WHITE
232 W. MADISON NEAR WELLS
GREAT EASTERN NATION WIDE bus system

3 MEN QUESTIONED CONCERNING MURDER OF YOUNG WAITRESS

Pittsburgh, Pa., Nov. 2.—(AP)—Police today questioned three men in the slaying of Katherine [Boots] Brown, 22 year old waitress, whose body was identified after more than 50,000 persons had viewed it in the county morgue.

Capt. Frank R. Boyd of the city detectives named two of the men as Walter Neff, son-in-law of a detective, and John Thomas Brown of New Kensington, a suburb. The body was found Monday in a sewer trap in suburban Verona, a bullet hole through the heart.

Boyd said the men held were questioned about a bloodstained shirt found in another suburb, Aspinwall. It had a faded laundry mark that resembled "F. T. B."

One of those questioned admitted the shirt was his, but claimed it had been bloodied in a fist fight, the detective said.

"Boots" Brown was married about six months ago to Nick Palladino. Their landlady, Mrs. Ida Ross, was one of those identifying the body.

MANDEL BROTHERS
In the Heart of Chicago State at Madison

DEE-EE-LI-CIOUS!

MANDEL'S CANDIES

Week-End Specials All Kitchen-Fresh

Cream PATTIES lb., 29c
They melt in your mouth! A delightful party candy.

SALTED NUTS lb., 49c
Hot, butter-toasted special assortment. No peanuts.

Chewy Chocolates 2 lbs., $1.25
Your favorite centers dipped in rich, smooth chocolate.

Famous TOFFEE lb., 45c
With delicious rum flavor and creamy buttery goodness.

The Sweet Shop—First Floor Wabash

MANDEL BROTHERS
In the Heart of Chicago • • State at Madison

Formfit

offers litheness and fluid restraint in semi-side-hooked

"Sleek" Step-in

$5.95

Batiste with lastex back section and boned front.

"Thrill" Lace Bando, $1.75

Mandel's—Third Floor—Wabash.

MANDEL BROTHERS
In the Heart of Chicago • State at Madison

Smart Chicagoans Just Naturally Turn to

Mandel's for COATS

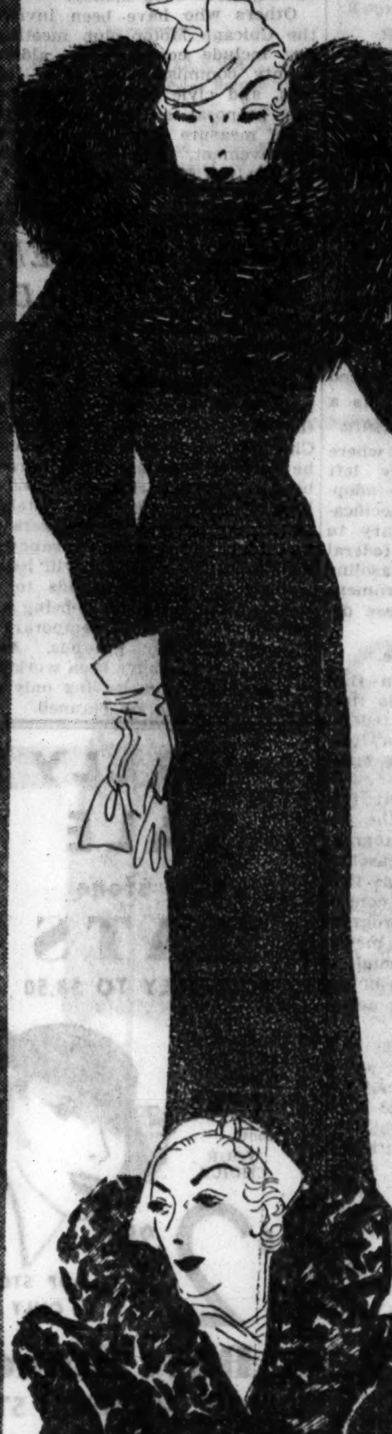

Kolinsky

on a coat of Forstmann's "Moss" woolen. A beautiful quality of Kolinsky with the color and striping of mink. Right.

$100

Pointed Fox

of a very special quality on this coat of Julliard's "Silverpoint" boucle. Misses' sizes. Left.

$100

Better Coat Shop—Fourth Floor

BETTER COAT SHOP

$59.50

Grey Krimmer

shaded (naturally) from light to dark, makes a smart butterfly scarf for this coat of needlepoint woolen. Sketched right.

Persian Lamb

heads make a collar that frills out over the shoulders in back for this coat of boucle woolen. Left.

Pin Money Shop—Fourth Floor Wabash.

THE PIN MONEY SHOPS

Imported Lace Alencon Type on Pure Dye Silk

$1.35

Slim, Tailored Rayon

SINGLESETS

Undergarment—uplift bandeau and smoothly fitting pantie with cuff or elastic knee band; tearose; 32-42.

Rayon cuff panties, or bloomers, matching vests; pink; 5-9; each, 65c

Mandel's—Third Floor—State.

$2.25

French Finish Crepe, Bias Cut

Lacy Gown

Exquisite lace bought at a closeout made this amazing price possible. Square or V neck; cap or puff sleeve, or sleeveless; tearose, blue; 15 to 16.

Slips, $2.25—pure dye crepe; 34-44; satin applique, machine embroidery.

Mandel's—Third Floor—State.

Sale! Famous Silk Hose!

Outsizes! Grenadines! Service! Sheers and Ultra Sheers!

79c

Hose regularly in our stocks at 1-3 and more than the sale price! Grenadines, lace top sheers, 45 and 48 gauge chiffons, outsizes and duro-weights. New Winter shades. All to go at 79c pair!

Mandel's Hosiery—First Floor—State.

Fabric Fan Flares! Exquisite Velvet Crepes and

Van Raalte's "Hit and Miss" Stitch

$1.25

A carefully careless little running stitch tacked down here and there makes that capricious slipon! Another fabric goes in for diminutive fans and there's a gorgeous velvet crepe! Black, brown.

Mandel's Gloves—First Floor—State.

Flashing Colors! Mandarin Necklines!

Chinese Influence in New Collars!

$1.65

They'll make a stunning exclamation point for your dullest frock! Demure, round necklines, many with standing Mandarin collars, frog-type fastenings. Red, rusty tones, green, capucine shades!

Mandel's Neckwear—First Floor—State.

In Velvet, Wool or Suede Cloth! Soft and "Pouchy"!

Two for One! A Muff in Your Bag!

$3

When two eyes hit on this bag, two hands will creep into the insides and SOME ONE will simply have to own it! Two bright ideas combined—dressmaker bags and muffs! Black, brown, colors.

Mandel's Handbags—First Floor—State.

Genuine Bering Seal That Wears and Wears!

Seals Are Trained for Comfort!

$6.95

Low, medium and built-up leather heels . . . the important thing is to insist that they're genuine *Bering Seal!* A ghillie, a modest little oxford and another trimmed with calf. Black or brown.

Mandel's Shoes—Fifth Floor—State.

Use the WIEBOLDT YARDSTICK

This yardstick shows you Wieboldt's prices on the items listed. You will find it profitable to consult this *yardstick before shopping.*

Because of unusual market conditions these prices are guaranteed for two days only.

Warm Pajamas 77c
Flannelette; 1 and 2-pc. styles; women's sizes 15 to 17.

Rayon Undies 39c
Extra and regular size bloomers and panties; reinforced.

Men's Shirts $1.19
White, solid colors, fancies; finely tailored; 14 to 17.

Men's Pajamas $1.29
Flannelette; slipover and coat styles; sizes A to D.

Men's Sweaters $1.19
All wool slipovers; solid colors; sizes from 36 to 46.

Boys' Sweaters $1.19
Wool; solid colors and heathers; sizes from 8 to 18 years.

Union Suits 64c
Men's Winter cottons; long or short sleeves. Sizes 36 to 46.

Trench Coats $2.98
For boys! Gabardine; plaid lined; sizes 8 to 20 years.

Boys' Jackets $2.98
Wool; cossack style; navy blue; sizes from 8 to 18 years.

Union Suits 47c
Boys' fleece cotton; ankle length; in sizes 6 to 16.

O'Cedar Mops 89c
$1.50 size; discontinued model; with handle. A bargain!

Hotpoint Irons $2.49
$3.50 electric model; 1 limit; with cord and plug. *No mail or phone orders.*

Cannon Towels 12½c
Regular 15c; 18x36 double Terry quality; colored borders.

Cotton Batts 39c
72x90 3-lb. batts for making comforters. Regularly 50c.

Table Oilcloth 22c yd.
46-inch; new colors and designs. A special.

"Fruit-of-the-Loom" 12½c yd.
UNBLEACHED BROADCLOTH; 37-inch.

Window Shades 34c
36x6; slightly irregular; in a choice of colors.

Shoe Cabinets 89c
For shoe shining; of wood; steel foot rest.

Cups, Saucers 15c pr.
Regularly 25c imported teacups and saucers; ovoid shape.

Lamp Shades 59c
Parchment paper; junior, bridge and table sizes.

Feather Pillows $1.59
$1.98 "Sylvia"; 21x27 in.; duck and goose feathers; linen finish ticking.

WIEBOLDT'S
On ASHLAND BLVD. near Madison
On Lincoln near Belmont
On Milwaukee near Ashland
In Evanston on Davis St.
On Sixty-Third near Halsted

FAIR SPENDING RISES TO TOTAL OF $35,000,000

Average Visitor Pays $1.17 to Concessions.

BY EARL MULLIN.

Visitors to A Century of Progress Exposition during the regular period of the Fair, which came to a close Nov. 1, spent approximately $35,000,000 in gate admissions and in concessions and exhibitions within the grounds. The figures were made public yesterday by M. M. Tveter, controller of the Exposition.

The figure does not include any money spent elsewhere than within the Exposition. No attempt has been made to estimate the total money poured into Chicago or spent in other sections of the country by the millions of visitors to Chicago during the summer months. Commerce associations and transportation agencies throughout the United States, however, report that expenditures have been greatly increased during the period of the Fair.

$25,543,751 to Concessions.

Gate admissions accounted for $8,241,252 of the $35,000,000 spent at the Fair, and concessions accounted for $25,543,751. These two items total $33,785,003.98, with the remainder of the grand total representing an appropriation of the income of several subconcessions operating on straight leases, which do not make monthly reports to the Fair. Since the Fair derives income solely in these cases from the rentals, requested reports on their income are approximations. In addition two concessions have made reports only to Oct. 1. Figuring as accurately as possible, the auditor's office brought the grand total to the $35,000,000 figure.

The average concession receipts during the summer ran $1.17 per visitor, with the greatest portion of this representing food and the next largest portion allotted to amusements. The greatest money making concession in any field was Crown Foods, Inc., with forty sandwich stands and six grills. Its gross income was $1,685,903.

The second largest money maker was the Greyhound bus lines, with a gross income of $1,577,041, while third honors went to the Streets of Paris, with an income of $1,465,570. The leaders in the various concession groups follow:

RESTAURANTS AND CAFES.	
Crown Foods	$1,685,903
Eitel, Inc., Old Heidelberg, Rotisserie and cafeteria	1,138,274
Pabst Blue Ribbon casina	879,014
C. J. Muller, Muller Pabst Schlitz garden and Muller lunch	663,028
Victor Vienna café	285,213
STORES.	
Century News, Inc.	1,332,834
Walgreen company	671,677
Kaufmann & Fabry	110,474
Green Duck Metal company	65,191
Henry C. Lytton & Sons	56,177
RIDES AND AMUSEMENTS.	
Sky Ride	757,277
Enchanted Island	274,062
Lagoon fleet	249,451
Maynes-Illinois, Inc., Midway rides	90,760
Hubert Lusse's Auto Scooter	82,253
SHOWS AND SPECTACLES.	
Paris, Inc.	1,465,570
Odditorium	538,685
Horticultural building	359,582
Hollywood	323,348
Dufor attractions, Midway shows	269,733
GAMES AND VENDING MACHINES.	
Weight guessing	167,485
Midway Recreation corporation	37,523
Noon Shooting gallery	35,658
Studio Movie of You	27,825
African Dips	23,489
UTILITIES.	
Greyhound bus	1,577,041
Brooks Contract'g company, toilets	728,510
Roller chairs	271,120
Greyline Sightseeing company	49,155
Groak Water concession	30,714

At the conclusion of the regular Fair period the total attendance stood at 21,714,334 as compared to the final figure of 21,480,141 for the Columbian Exposition. The Columbian Exposition at that time had been open 183 days as compared to the 158 days A Century of Progress Exposition had been in operation.

Officials estimated yesterday that by Nov. 12, the closing date, the total attendance will rise to slightly more than 23,000,000 and the expenditures to approximately $37,000,000.

The attendance yesterday was the smallest since June 8. The admissions up to 11:30 o'clock last night totaled 43,311, bringing the grand total to 21,814,324.

Act Today on Reopening.

The members of the World's Fair association will meeet today in the Administration building to amend the constitution of the Fair so that, if it is decided to reopen the Fair next year it will be possible to do so. This act wil be merely the first hurdle in the move to reopen the Fair. The next step will be the state legislation and the enacting of the necessary ordinance by the south park board.

"It should be cearly understood," Maj. Lenox R. Lohr, general manager, said, "that this does not mean we will repoen the Fair next year. It is merely one of the necessary steps. The final decision will rest with the business men of the city, whose support is absolutely essential before any action can be taken."

WORLD'S FAIR NOTES

Episcopal bishops from every section of the United States and from several foreign countries will be guests of A Century of Progress Monday at a luncheon and tour of the grounds. Bishop George Craig Stewart of Chicago and the Church Club of Chicago have invited 60 bishops to see the Fair. Among those to be present are pthe Rt. Rev. James De Wolf Perry, primate of the church in the United States and bishop of Rhode Island; the Rt. Rev. Logan H. Roots, bishop of Hankow, China, and the Rt. Rev. W. G. Peck of Manchester, England.

Mrs. Vincent Astor, the earl of Dudley, and William Rhinelander Stewart of New York arrived in Chicago yesterday for a two days' visit to A Century of Progress.

Harry Johnson, 4219 Leland avenue, one of the boys employed by the Daggett Roller Chair company, yesterday bought a lion cub born recently at the Lion motordrome on the Midway. He intends to make a pet of it. The cub is a female, not quite a month old.

Miss Marion Nagle of Fox Lake, Ill., was the 10,000,000th visitor to the General Motors exhibit at the Fair yesterday. She was greeted by President Dawes of the Exposition and James A. Grier, resident manager of General Motors corporation, and presented with a frigidaire. She arrived at the exhibit at 2:40 p. m., accompanied by her parents, Mr. and Mrs. William G. Nagle.

An operetta, "The Birth of a Nation: How the NRA Symbol Was Made," written by Miss Marie Hildeman, will be presented in the Illinois Host house at 3 o'clock Tuesday by children from the west side under the auspices of the west park board. The cast includes 40 children.

Miss Myrtle Sauve, winner of a popularity contest conducted by the Odd Fellows' lodge at Iron River, Wis., will arrive in Chicago tomorrow to visit the Fair.

FAIR TO BRING NOTE PAYMENTS TO 50 PCT., SETTING NEW RECORD

Rufus C. Dawes, president of A Century of Progress Exposition, last night announced the fifth 10 per cent payment on the $10,000,000 gold note issue. The payment will be as of Nov. 13 and will make a total of 50 per cent that the Fair has paid out on the gold note issue. With this payment the Fair will establish a record for payment on indebtedness by any American fair. The Columbian exposition of 1893 paid out 10 cents on the dollar, while the San Francisco exposition paid out only 8 cents on the dollar.

River Grove Boys Plant Shrubs in School Yard

The boys in the Achievement club of the River Grove grade school yesterday planted 200 ornamental shrubs in the school yard in a ceremony attended by County Superintendent of Schools Otto F. Aken. The shrubs were donated by the Parent-Teacher association of the school.

12 MORE ARE SENT TO PENITENTIARY IN WAR ON CRIME

Twelve criminals were sentenced to the penitentiary yesterday by Criminal court judges. The total number of criminals sent to prison since the crime war began last August is now 521. Those sentenced yesterday were:

JAMES WEBB, 21 years old, and **EDWARD PRENDERGAST**, 35 years old, sentenced by Judge Philip L. Sullivan to serve one year to life for the $20 robbery of John C. Mousteika, 902 West 38th street.

DONALD NOWACZYNSKI, 20 years old, sentenced by Judge Sullivan to serve one to twenty years for the robbery of Henry D. Raff, 1509 Milwaukee avenue.

CORNELIUS AVONT, 20 years old, sentenced by Judge Sullivan to serve one to twenty years for the theft of the automobile of David Musselman, 7708 Kingston avenue.

STEVE HOLLAND, 28 years old, and **FRANK MARTIN**, 25 years old, sentenced by Judge Walter P. Steffen to serve one to twenty years for the robbery of Anton Mutz, 9393 Ewing avenue.

THOMAS CONNELLY and **JOHN CLARK**, sentenced by Judge Sullivan to one to five years each for the attempted burglary of an undertakers' supply house.

ALFRED FIELD, 21 years old, and **HARRY MACKLIN**, 22 years old, both colored, sentenced by Judge Francis B. Allegretti to serve one year to life for the $15 robbery of Max Bachofen of Cleveland, a World's Fair visitor.

STEVE KSIASKIEWICZ, 18 years old, sentenced by Judge Sullivan to one to fourteen years for assault with intent to rob Ethel Peterson, 4810 North Kedvale avenue.

JEROME LONESTAR, 30 years old, sentenced to one year to life by Judge Francis Allegretti. He was found guilty of burglarizing a Standard Oil company filling station at 920 West 31st street on Sept. 10.

2 Bandits Get $2,000 in Holdup of Messenger

Frederick Keats, a messenger for the Midway Currency exchange, 6236 Cottage Grove avenue, was held up near the exchange yesterday by two men and robbed of a brief case containing $2,000.

STATE EXPERTS MAP ELEVATED HIGHWAY PLAN

Officials to Attend Motor Club Meeting Today.

BY HAL FOUST.

Director Robert Kingery of the state department of public works made known yesterday that state highway engineers are now engaged in detailed surveying and designing for the first units of an elevated highway system for Chicago.

Mr. Kingery gave out this information as he accepted an invitation to a meeting today called by the Chicago Motor club to demand a federal loan so that a substantial mileage of the superhighway system can be placed under construction this winter as a major unemployment relief measure.

"We have taken up the work where the Massen-McClintock survey left off," said Mr. Kingery. "The adoption of specific routes and specifications is an essential preliminary to the construction whether with federal funds or revenue from the gasoline tax. No application for a government loan can be made without these detailed plans.

Financing Plans Indefinite.

"Do not get the impression that the state administration at this time is indorsing the request for a federal loan. I have not as yet been fully informed on the proposal to be made to Washington.

"I am without authority at this time to commit the state to the elevated highway construction program either with federal money or gasoline tax revenue. However, I can say that these superhighways are being considered as the major part of the program for future road work in the metropolitan area. Mayor Kelly's administration and President Whealan of the Cook county board are lending active coöperation."

The Massen-McClintock traffic survey mentioned by Mr. Kingery was a two year study that established the economic necessity for elevated roadways in Chicago and showed that the improvements could be built with revenue from existing gasoline taxes. The report, prepared by Dr. Miller McClintock of the Harvard university traffic research bureau for the council traffic committee headed by Ald. John Massen [48th], also suggested engineering designs and four initial routes, west, northwest, southeast, and, southwest.

Work on Road Plans.

Engineers of the state highway department are now studying rights of way and locations for ramps and termini as well as for the main structures. Work is also under way on specifications.

"Gov. Horner," said Mr. Kingery, "has demonstrated that Chi ago during his administration will not be discriminated against in highway construction. In the allocation of the $17,500,000 NRA road money for Illinois, Cook county is receiving $9,000,000. This apportionment was on the basis of population and unemployment, and on the same basis every one of the other 101 counties is receiving NRA road money."

Others who have been invited to the Chicago Motor club meeting today include congressmen, aldermen, county commissioners, state legislators, and civic leaders interested in the proposal as an unemployment relief measure or as a traffic facility improvement. The meeting will be held in the Hotel La Salle.

AUTOMOBILE THEFTS.
Stolen, 73; recovered, 99; stripped, 4 [from police records for 24 hours ending at midnight Wednesday].

ALDERMEN SPEED ARRANGEMENTS FOR LIBERTY DAY

Arrangements for the celebration of Personal Liberty day at the World's Fair on Nov. 8 have been practically concluded, Ald. John J. Coughlin [1st], head of an aldermanic committee on the affair, announced yesterday. The Chicago District Brewers' association, he said, will donate 1,000 barrels of beer at the start of the day and more later if necessary. The hotels will provide bartenders, the packers meat, and the bakeries bread for sandwiches. Ald. John Toman [23d] will have 100 women at the beer stands to make the sandwiches. Work is being started on the erection of 20 temporary bars around the Fair grounds. All the major problems have been worked out, the aldermen said, leaving only a few minor details to be planned.

ALL BUT ONE TANK BURNS IN TIVERTON GROUP

(Picture on back page.)

Tiverton, R. I., Nov. 2.—(AP)—Roaring flames and dense smoke still rose tonight above ten fire swept acres where at least three men perished and millions of gallons of petroleum products were destroyed in one of the worst oil plant disasters on the Atlantic coast. The loss was estimated at nearly a million dollars.

Of eight great storage tanks, buildings and other equipment on the property, one huge 80,000 barrel steel reservoir, now holding about 23,000 barrels of kerosene, remained standing tonight.

The last large tank to burst loosed a flood of 55,000 barrels of oil and it was estimated by oil men that about half this remained tonight and the fire would not cease until that burned. Some oil flowed into the harbor waters and ships were warned.

WOMAN DIES AS RESULT OF FALL.

Mrs. Agnes Glom, 76 years old, 1646 Bloomingdale road, died in St. Mary's hospital yesterday afternoon of injuries she incurred when she fell on the sidewalk in front of her home Oct. 21.

LOOP STORE ONLY — BILLY STONE

Final Closeout

450 MORE EXCLUSIVE

Autumn Frocks

FORMERLY TO $29.50
WHILE THEY LAST

$5.95 and $12.95

In order to offer even greater values than before, we've gathered together hundreds of higher-priced models from our neighborhood shops. The vast array includes the season's smartest business, afternoon and "after-dark" fashions

Billy Stone
LOOP STORE ONLY
63 E. MADISON ST.
OPEN TONIGHT UNTIL 8 P. M.

BILLY STONE

SALE billy stone HATS

FORMERLY TO $8.50

Styles and shades the fashionable world is raving about.

YOUR CHOICE $2.95

LOOP STORE ONLY

Billy Stone
63 E. MADISON ST.
Main Floor

Blum's–Vogue

630 SOUTH MICHIGAN AVENUE

Suit of Chiffon Wool

As smart as it is wearable—for when you remove the jacket you have a lovely dress with matching satin top, as shown above. In oxford, brown, green. Sizes 12 to 20.

15.00

Also Blum's-North and Blum's-Evanston

FREE! $6,325 IN PRIZES

FOR WRITING TEN WORDS OR LESS

259 PRIZES

First Prize, $500. Second Prize, $250. Third Prize, $100. Fourth, Fifth and Sixth Prizes, $50. Seventh, Eighth and Ninth Prizes, $25. Next 250 Prizes, Portable Electric Sunbeam Mixmasters, Retail Value $21 Each. Open Only to Women of the Chicago Area. No Limit to the Number of Your Entries. The Simplest Contest Ever Conceived. Closes Midnight, Saturday, November 18th. Full Details Below.

Greater than most national contests, yet limited to housewives of the Chicago area. Sponsored by Procter & Gamble, to acquaint more women with American Family, the Flakes and Soap created especially for the hard water of this Great Lakes region to give *Double-Suds.*

All you do is think of ten words or less that, in your estimation, best answer the question, "Why do more women in this Chicago Area prefer American Family Soap and Flakes to any other brand?" For example: "American Family's pure, rich suds save clothes, money and time," "No soap compares with American Family for this hard water," "American Family's double-suds can't harm the filmiest silk," "American Family's safe for the most delicate colors." Tear off the top of a package of American Family Flakes and cut out that part of an American Family Soap wrapper upon which is printed the circular trade mark (or make reasonably exact facsimiles You don't have to buy). Attach them to a piece of paper upon which you have written your answer. Send them, together with your name and address, to American Family, 230 North Dearborn Street, Chicago, Illinois.

Send in as many entries as you like. Penmanship doesn't count, neither does spelling. Remember, this contest closes at midnight on Saturday, November 18th. Start today.

FREE! 250 Portable, Electric Sunbeam Mixmasters. Retail Value $21
Mixes cakes and batters, mashes potatoes, juices fruits, makes mayonnaise, beats eggs, whips cream, etc. Tested and approved by Good Housekeeping Institute. Complete with fruit juice extractor, fruit juice strainer, mayonnaise oil dripper, and two handsome, opaque green glass mixing bowls.

THE SIMPLE CONTEST RULES

(1) Tear top off box of American Family Flakes and cut out that part of American Family Soap wrapper upon which is printed the circular trade mark—or—make reasonably exact facsimiles.
(2) Write on a slip of paper not more than 10 words that, in your estimation, best answer the question, "Why do more women in this Chicago Area prefer American Family Soap and Flakes to any other brand?"
(3) Send Box Top, Wrapper (or facsimiles) and Answer, together with your name and address to American Family, 230 North Dearborn Street, Chicago, Illinois.
(4) In the event of a tie, identical prizes will be awarded tying contestants.
(5) The judges will be Miss Mary Meade, Mrs. Edith Shuck and Miss Mary Martensen, Home Economics Editors of the Chicago Tribune, News and American respectively.
(6) The opinion of the judges must be accepted as final.
(7) Contest ends midnight, Saturday, November 18th.
(8) Prize winners will be notified by mail as soon as possible after contest closes.
(9) Contest limited to women of the Chicago Area.

WRAPPER SAVERS! You can enter this Contest without destroying the valuable coupons on the back of American Family Soap wrappers. Simply cut out the wrapper panel upon which is printed the circular American Family trade mark. The remainder of the wrapper will be redeemed as usual.

IT'S CHEAPER TO BUY GOOD SOAP THAN NEW CLOTHES

NRA — It's the *Double*-Suds That Makes the Difference

BRITAIN SEIZES RULE IN MALTA; CABINET FIRED

Island's Italian Leanings Given as Reason.

[Chicago Tribune Press Service.]

LONDON, Nov. 2.—Acting on conclusions which amounted to implied charges of disloyalty to the crown, Gen. Sir David Campbell, governor of Malta, today dismissed the island's constitutional government and reimposed crown colony rule for an indefinite period under what the British government terms a state of grave emergency.

The Maltese constitution was revoked once before, in June, 1930, following alleged interference by the bishops of Malta and Gozo with the voting freedom of their flocks. Constitutional government was restored to the island in March, 1932, after a visit by a royal commission of investigation.

The action today means that the island, which is a vitally important base for the British Mediterranean fleet, is now directly under the control of the British secretary for colonies, Sir Philip Cunliffe-Lister.

Strong Italian Leanings.

Strong Italian leanings of the ruling Nationalist party, led by Sir Ugo P. Mifsud, was given as the reason for today's decision in a communique issued by the colonial office.

Lingual disputes in the island, which is midway between Gibraltar and Suez, formed the basis for the quarrel with the British. Under the constitution the teaching of the Italian language is forbidden in Maltese schools until the pupils have passed from the elementary grades into high school.

The British government charges that this provision has been violated by subterfuge. This violation, together with fiscal extravagance which is declared to be upsetting Malta's financial stability, made revocation of constitutional government imperative, the colonial ministry asserted.

Sir Ugo's government was first given an opportunity to revoke the measures complained of, but it refused. Gen. Sir David then acted on instructions approved by the British cabinet.

Education Chief Under Fire.

The chief "villain" from the British standpoint is the Maltese minister of education, Dr. Enrico Mizzi, who, it is claimed, sought every opportunity to make the Italian language paramount.

Besides devices to color the Maltese educational system with pro-Italian atmosphere the British government alleges a "number of instances indicating that the ministers neglected few opportunities, however small, of displaying their disinclination to work in harmony with the policy of his majesty's government."

Some of these instances, which were cited outside the communique, are the use of Italian in legislative debates, for street signs and public notices, and for the inscription of invitations to state functions in Italian, and the demand for Italian postage stamps.

SERIOUSLY ILL

SENATOR J. B. KENDRICK.
[Acme Photo.]

Sheridan, Wyo., Nov. 2.—(AP)—Senator John B. Kendrick [Dem., Wyo.] was in a critical condition at Memorial hospital here today. The senator, who is 76 years old, was reported to be unconscious. The senator was stricken at work last night and soon lapsed into coma. He had been in good health until he was stricken, his physicians said.

AMERICAN ENVOY CRITICIZES GREEK INSULL DECISION

Makes Informal Protest to Athens Government.

BY DAVID DARRAH.
[Chicago Tribune Press Service.]

ATHENS, Greece, Nov. 2.—American legation officials today received an official copy of last Tuesday's decision of the Greek Court of Appeals whitewashing Samuel Insull, former Chicago utilities magnate, of charges of fraudulent bankruptcy. A summary of the decision was immediately dispatched to the government at Washington.

With the summary also went certain information which Lincoln MacVeagh, American minister here, called upon Foreign Minister D. Maximos to inquire about last night.

Minister MacVeagh's visit to Maximos caused an alarmed flurry in the Insull camp tonight. Insull was having tea with friends in the hotel when studdenly he came rushing down to the lobby and told the porter to get his lawyer, Denis Lazarimos, on the phone.

Insull had just seen the Greek evening papers which related that the American minister had registered a complaint about the court's decision. The former utilities magnate looked uneasy.

Ten minutes later Lazarimos came bareheaded to the hotel, and he and Insull went into a huddle in a corner of the lounge room. After 15 minutes of conversation Insull appeared somewhat relieved and went back to talk to his pretty Greek friend, Mrs. Helene Kouryoumdjoglou.

Registers Informal Complaint.

While the American legation said the minister's visit was merely to make inquiries, it was learned from other quarters that MacVeagh did informally express a complaint to the foreign minister about the court's decision.

The Greek newspapers Ethnos and Athenaiki said MacVeagh referred to "the amazing outcome of the Insull case." According to these papers, Maximos replied that the Greek government could not interfere in a case which was within the jurisdiction of the courts and that the executive power of Greece cannot interfere with the work of justice.

According to reliable information, the Greek government was greatly surprised and embarrassed by the court's decision.

American officials said it will be some time before they have a complete documentation of the case ready to forward to Washington, and since it will go by diplomatic pouch, it will require some time to reach the United States. Washington's action, it is believed here, will await the receipt of these papers from Athens.

Forrest Harness, assistant United States attorney general, will also make a special report to the American department of justice.

The belief seems to be growing here that eventually Washington will denounce the extradition treaty with Greece. It is the conviction here that in view of the appeals court's decision the United States will never be able to extradite any one from Greece except perhaps on charges of murder.

Faces Trouble in Britain.

[Chicago Tribune Press Service.]

LONDON, Nov. 2.—If Samuel Insull seeks refuge in Great Britain carrying a form of temporary Greek passport, he will run into trouble.

Although his country estate near Reading is alleged to have been sold some time ago, it is still a question whether he does not own property of some kind in his native land.

The home office was asked today whether Insull could enter Britain and how he would go about becoming a British subject again if he wanted to. The home office said immigration officers admit aliens with passports or identity papers provided they can state acceptable reasons for entering the country. If Insull has a sheet of paper from the Greek government attesting his identity and there is no other reason barring him, he could enter England tomorrow.

Would Face Extradition.

It was suggested that he might slip into the country unseen, settle quietly somewhere in the country and renew his British nationality. This was met with the answer that he would first have to satisfy British consular and immigration authorities that he is desirable and he would then face the provisions of the Anglo-American extradition treaty. This is more stringent than the American treaty with Greece.

Insull would have a five year wait before he could regain his British passport. Britishers naturalized in other countries have the same status as aliens by birth, and the residence period must be consecutive.

May Close Schools in Coal Center for Lack of Fuel

Marion, Ill., Nov. 2.—(AP)—Carterville city schools will not be able to open Monday if the weather turns cold because of lack of funds to buy coal, the school board notified Don Moss, county superintendent, today. Carterville is the center of the famed Carterville district coal.

Typhoon Spreads Death and Havoc in Philippines

MANILA, P. I., Nov. 2.—(AP)—A typhoon spread death and destruction over the southern Philippine islands today. Six persons were killed and nine injured in Oriental Negros province on Visayus island, Gov. Segundo Gaston reported to the interior department. Other governors told of heavy damage and appealed for Red Cross aid. Heavy damage was reported in Cebu.

Grand Finale

Yes—we favor the "happy ending." After a delightful meal we wouldn't think of making the tragic mistake of serving you *ordinary* pie. So we bake all our own pies, and make them as fine as pies can be.

You'll enjoy that rare Fred Harvey combination—the finest food obtainable, and popular prices.

Fred Harvey Since 1876

STRAUS BLDG. Michigan at Jackson — UNION STATION BLDG. Jackson and Canal

Visit A Century of Progress . . . and Fred Harvey's Toy Town Tavern

Stevens presents the

TAVERN FROCK

for fun from dusk till dawn!

17.75

Take off the jacket of this costume and what elegance! The frock has a metal stitched crepe top.

The little jacket of this Frock buttons up the back. Underneath there's a dressy brocade satin top.

OH heavenly Frocks . . . the kind for office wear and shopping! Then take off the little jackets and you're ready for the gayer hours afterward. Just look how inexpensive they are and we have a tempting collection. 12-18.

S. V. P. SHOP—FOURTH FLOOR.

29-36 N. State St. — Store Open 9:30-6

Chas. A. Stevens & Co.

I. MILLER

OFFERS IMPORTANT PRICE CONCESSIONS TO CALL YOUR ATTENTION TO THEIR NOVEMBER

LOW HEEL PARADE

INGENUE LOW HEELS — I. MILLER BEAUTIFUL SHOES

Made expressly for I. Miller **7.65** — *Regularly 8.75*

9.85 *Low Heel group only* — *Regularly 11.75*

TODAY the curtain rises on a truly dramatic shoe event. It took the great resources of the I. Miller organization, the originality and skill of the gifted I. Miller designers to produce this marvelous collection of low-heeled models. It is truly a marvelous opportunity for the thousands of women who have asked us to combine the comfort of low-heels with I. Miller smartness.

Such events do not occur by chance. It took months of planning to glorify the low-heel shoe in a hundred different ways—for dress wear—for street wear, for sports—in oxfords, in step-ins, in sandals, in strap models. And just run your eye over this list of colors—black, brown, blue, gray and the new "twig" shade!

And the materials . . suedes—rough-surfaced leathers—calfskins—kidskins—patent leather—and various smart two-leather combinations.

And now, at the very height of the low-heeled season, we are staging this great event! Because we want these low-heeled models of ours to become just as famous fashion leaders as I. Miller high-heeled shoes—because we want to attract thousands of women who have never looked to I. Miller for this type of shoe before *we are offering important price concessions*, during November, on this group of shoes!

This is your opportunity to find out how amazingly smart a comfortable low-heeled shoe can be—when it's done in the I. Miller manner! If you don't do another thing tomorrow stop in at the nearest I. Miller shop and treat yourself to a pair of these superbly styled, comfortable *wearable* low-heeled shoes!

I. MILLER Beautiful Shoes

I. MILLER

137 South State Street, *near Adams*

It takes I. Miller genius to design

HIGH STYLES IN LOW HEELS!

THE ATHALIE *on the 196 last* . . . 9.85

THE GROTON 7.65

THE SPRINT 7.65

THE RAULEIGH *on the 327 last* . . . 9.85

THE MONTAUK *on the 327 last* . . . 9.85

THE CALDWELL 7.65

FEAR NRA PUTS NEGRO IN SOUTH "ON WAGE SPOT"

Makes Menial Jobs 'Good Enough' for Whites.

BY ARTHUR EVANS.

[Chicago Tribune Press Service.]

Nashville, Tenn., Nov. 1.—[Special.]—Displacement of Negro labor in the cities under the national recovery program seems developing into an active problem in the south. The codes, by establishing wage parity for white and Negro labor, are declared to have put many groups of Negro wage earners on the spot economically, and to have crowded them out in favor of whites.

Jobs formerly regarded as menial have been transformed into white collar positions by wage increases. For example, when a Negro porter who formerly got $5 or $6 a week and had no white competition, is raised to $12 or $14 a week under the codes, civic leaders say, the place becomes a "white man's job" and the Negro often loses.

Negro Helpers Discharged.

In Nashville this situation has not appeared, but south of here, from Miami and Jacksonville to Atlanta and Birmingham, the traveler finds it widely discussed by employers, civic leaders and merchants. It is among the topics to be taken up at a conference in Atlanta a fortnight hence under the auspices of the United States Chamber of Commerce.

At filling stations the wage increase in many cases has led to the discharge of Negro helpers who wiped off windshields for $3 or $4 a week and tips and their replacement by whites who not only run the gas pipe and the cash registers, but also fill up the radiators, one man taking the place of three or four. Jobs in laundries or as dishwashers, at the higher wage rates are being sought by whites, who crowd out the Negroes. At drugstores, wheel boys who bicycled small parcels to customers have been let out, while as helpers on trucks white labor taking the jobs now that wages are up.

Old Plea Recalled.

The situation has become a matter of concern for Negro educators and leaders of the race. The old plea of the late Booker Washington to get back to the land is echoing in the south, and is given weight by the disadvantages the Negroes in the city are finding in the code.

A view one hears everywhere is that the Negro tenant cotton farmer, under Secretary Wallace, the AAA, the tidal wave of plow under cotton checks and 10 cent cotton, is in better shape than in many years, but the Negro city wage earner under Hugh Johnson and NRA is being pushed out of employment by codes intended at Washington to better his social and economic status. What some employer groups are urging is a modification that would classify labor and provide lower rates for "sub-standard workers."

DRIVER CRASHES A SECOND TIME; HIS FRIENDS FLEE

Anthony Rabicki, 40 years old, 2207 Maple avenue, Evanston, was arrested on Monday in Niles Center for driving an automobile while intoxicated.

Last night, while driving again in Dempster street and East Prairie road, Niles Center, Rabicki crashed into a tree and was seriously injured. With him in the car were D. C. Haight, 2203 Pratt avenue, Evanston, and Arthur Schuett, 2210 Maple avenue, Evanston. They were not hurt.

The Niles Center police reported that Haight and Schuett left Rabicki unconscious and went to their homes. They were questioned later and said they were afraid they would be taken into custody if found with a man with a record for accidents. Rabicki was taken to the St. Francis hospital.

Two deaths yesterday raised the Cook county motor toll to 916 for the year. The victims:

Joseph Stava, 55 years old, 2235 Harvey avenue, Berwyn. Died at the Oak Park hospital of injuries incurred when he was struck by an automobile in Berwyn a week ago.

William Pinn, 3 years old, 3135 Seminary avenue. Died in the Illinois Masonic hospital of injuries received Monday when he was struck by an automobile while playing in the street in front of his home.

Chester Strauss, 35 years old, of Warrenville, Du Page county, was killed yesterday when an automobile in which he was riding was struck by a Chicago, Aurora and Elgin train on the Williams road crossing in Warrenville.

Neuralgia

Don't stand for this agonizing pain! Rub soothing Mistol Rub on the temples and in back of neck. Goes right to the spot. The warm glow means circulation is being pepped up — soon away goes the pain! Keep a bottle handy — it's your household friend. At any drug store.

NEW **Mistol Rub** FOR CHEST COLDS AND MUSCULAR PAINS

Lawyer Fined $5

FRANK M'DONNELL.
[TRIBUNE Photo.]

BLAME WORRIES FOR SUICIDE OF A. S. BOERICKE

(Picture on back page.)

Worry about his real estate holdings was blamed by friends for the suicide yesterday of Adolph S. Boericke, 54 years old, 524 Melrose street, who was said to have acquired north side property valued at three-quarters of a million dollars in his 30 years of real estate investment.

A coroner's jury returned a verdict of suicide due to derangement. Fred Manz, 662 Aldine avenue, an odd jobs man, testified that he found Boericke's body behind the Boericke home at 6 o'clock in the morning. The police, who were not notified until two hours later, testified that the pistol with which Boericke shot himself in the head was clutched in his hand.

Members of the family denied that any note was left by Boericke, although they were not asked this question by Deputy Coroner E. J. English at the inquest. A daughter, Mrs. Charles Gardnar Stevens Jr., 427 Melrose street, attended the inquest. She and her sister, Mrs. William Walker Murphy Jr., 3300 Sheridan road, are well known in north side society. Also surviving is the widow, Mrs. Florence Boericke.

OPEN VOCATIONAL CONVENTION IN CHICAGO TODAY

The Illinois Vocational association will open a two day annual convention today in Hotel Sherman. Vocational directors, faculty members of state universities and educators of the middle west will attend the meetings.

Dr. W. Castle, vocational director of Joliet Township High school and Junior college, chairman of the association, will open the convention. C. M. Burgess, president of the Burgess-Nortan Manufacturing company of Geneva, Ill., will speak on "A Business Man's View of Vocational Education," and will be followed by Dr L. V. Newkirk of Chicago Normal college, speaking on "The General Shop in the Reorganization of Industrial Education."

The association is an organization for the promotion of art education, agriculture, commercial education, personnel and guidance, and part time education.

A HIGH SPIRITED LAWYER UPSETS JUDGE'S APLOMB

Court's Dignity Ruffled to Amount of $5.

Judge Thomas A. Green felt for a time yesterday that Attorney Frank McDonnell had disturbed the judicial dignity of the Felony court and had become contemptuous.

He reached this conclusion after the attorney had overpowered one bailiff, threatened to "punch any one in the nose" who touched him, and put up a game but losing battle against ten other bailiffs assigned to place him in a detention cell.

Judge Green fined Attorney McDonnell $50 for contempt of court and added a ten day jail sentence. Later, however, the attorney explained that he meant no insult, but was merely a high spirited fellow, and Judge Green settled for a $5 fine.

Defends Robbery Suspects.

The whole misunderstanding arose when the attorney appeared in defense of five young men charged with the $1,500 robbery of the St. Columbanus church rectory at 331 East 71st street last Sunday night.

Judge Green refused to entertain the suggestion of Attorney McDonnell that there might be a short continuance in the case, but later learned that the state also sought a delay.

"What date do you want?" the judge asked Assistant State's Attorney John Boyle.

"Why don't you ask me?" Attorney McDonnell interjected. "I've got rights here."

"I'm running this court to suit myself," Judge Green announced.

"Yes," the attorney replied, "I've heard you mention that before."

"See here," admonished Judge Green, shaking a finger, "you keep quiet. I don't like your attitude."

"I've got rights," Attorney McDonnell insisted. "I'll express them, and I do not know why they are not respected."

Orders Attorney Ejected.

He had intended to say more, but the oration was cut short by the order of Judge Green to Bailiff Edward Powers to eject the attorney from the room. Bailiff Powers, a smallish man, warily approached the six foot attorney and seized him by the arm. After a 10 minute struggle McDonnell was still in the room and Judge Green called time.

"That's enough," Judge Green ruled. "I fine you $50 for contempt of court."

Attorney McDonnell agreed to go peaceably to the ante room, but defied Bailiff Powers to lock him in a detention cell.

"I will punch any bailiff in the nose who lays a hand on me," the attorney shouted from the ante room.

The judge turned to the assembled bailiffs. "Aren't you going to do anything to help your fellow worker?" he inquired.

Summon Police Aid.

"We have prisoners," the bailiffs objected. Policemen were summoned from other parts of the Criminal Court building as Attorney McDonnell held his ground in the ante room.

"You watch the prisoners," the judge directed the policemen. "And you," turning to the bailiffs, "go get him." The bailiffs, ten strong, invaded the ante room and the judge smiled peacefully as the receding commotion indicated that the embattled attorney had retired to the detention cell.

"And now," the judge told the court, "we'll get down to business."

He set aside the continuance asked by both state and defense and held the alleged bandits to the grand jury on charges of robbery in bond of $200,000 each.

A bit later Attorney McDonnell returned to the courtroom and explained that the judge had misunderstood his motives. Judge Green reduced the fine to $5 which the attorney paid.

Texas Guinan, Night Club Queen, Ill in Vancouver

VANCOUVER, B. C., Nov. 2.—(AP)—Texas Guinan, night club queen, was in the general hospital today following a strenuous stage tour. Her condition was said not to be serious. The nature of her illness was not disclosed.

The Dobbs 'Gilt Edge'

Has a velvety finish formerly found only in hats at higher prices

Smart, rich, silk lined, exceptional quality—an unusual value and is sure to fit because of the Master Sizing. Long ovals, regular ovals, and wide ovals. Comes in ten rich new fall shades, you'll like it, $7.

Other Dobbs Hats $6

BASKIN State St. North of Adams, Clark at Washington

STORE HOURS: Week Days 8:45 to 6—Saturdays 8:45 to 6:30

NRA MEMBER U.S. WE DO OUR PART

The depression...the NRA ...and YOU

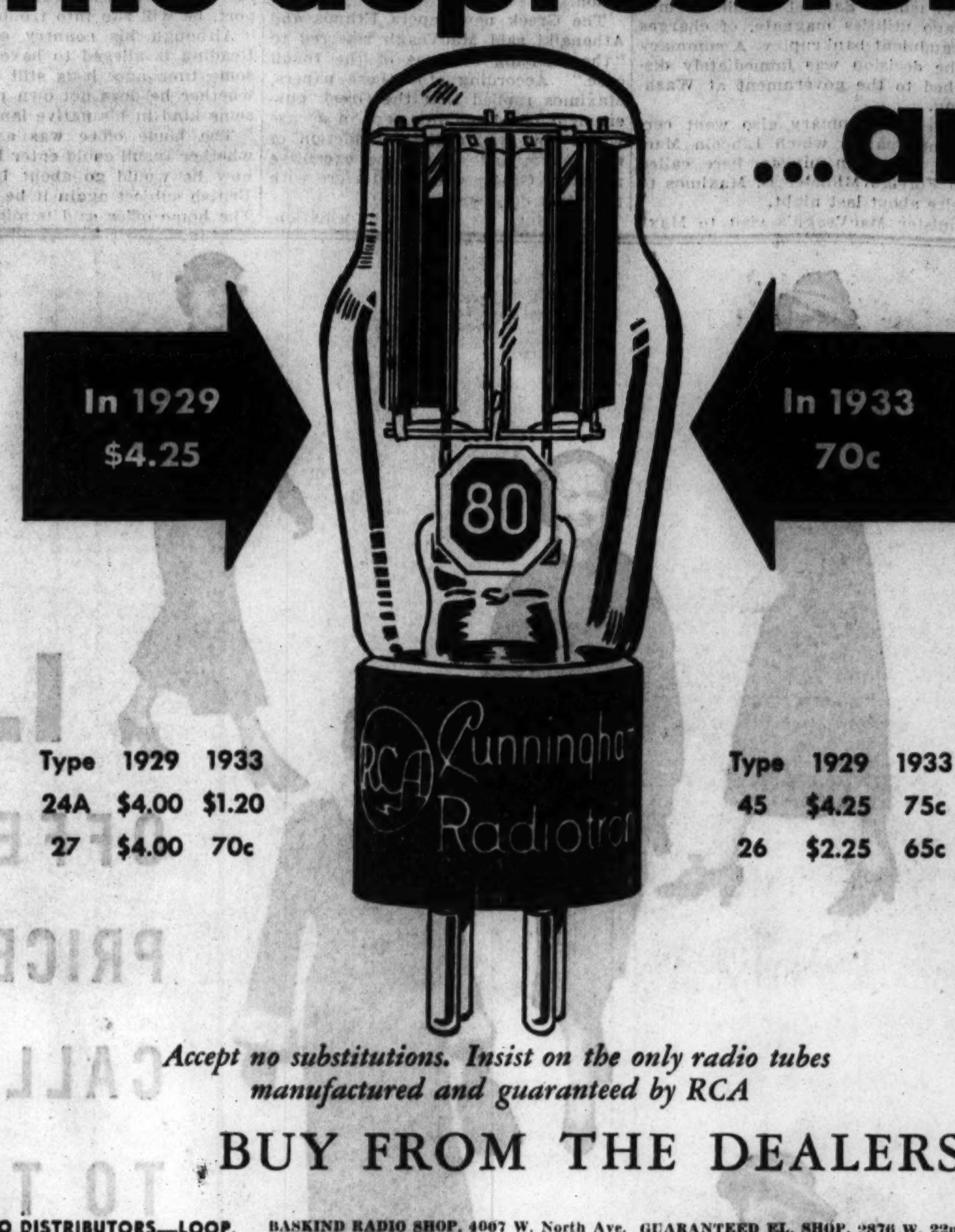

Type	1929	1933
24A	$4.00	$1.20
27	$4.00	70c

Type	1929	1933
45	$4.25	75c
26	$2.25	65c

Thanks to the depression or not, prices on the popular numbers of the world's finest radio tubes today are one-third to one-sixth of what they were in 1929. Today's tube values are unparalleled.

Under NRA, the wages we are paying our workers are back to the high level of 1929. We are proud to say we are paying the highest average hourly wage in the entire radio tube industry.

The surest way to cure the depression is for you to buy the things you need. It is only when you buy, that others can find work, and factories can support higher wages. When you compare these tube prices today with those of 1929, you will realize the really trivial amount it takes to make your radio set new again... to bring back that old thrill in your set. Remember, it takes YOU to make recovery work!

Accept no substitutions. Insist on the only radio tubes manufactured and guaranteed by RCA

BUY FROM THE DEALERS LISTED BELOW

CHICAGO DISTRIBUTORS—LOOP.

BASS CAMERA CO. 179 W. Madison St.
BOSTON STORE, State and Madison Sts.
CABLE PIANO CO., Wabash Ave.
CHICAGO RADIO APPARATUS CO., 415 S. Dearborn St.
CHICAGO SALVAGE STOCK CO. 509 S. State St.
ELECTRIC AND RADIO SUPPLY CO., 22 N. Franklin St.
THE FAIR, State, Adams and Dearborn Sts.
S. S. KRESGE CO. 24 S. State St., 227 S. State St.
LOOP RADIO CENTER CO., INC., 518 S. State St.
LYON & HEALY, 243 S. Wabash Ave.
MANDEL BROTHERS, State and Madison Sts.
NATIONAL FORGES CO., 227 W. Madison St.
NATIONAL TUBE TESTING STORES, 14 W. Van Buren St.
NEWARK ELEC. CO., 226 W. Madison St.
NOBLE & PETERSON, 303 W. Washington
ROSE RADIO STORES, 101 W. Jackson
UNITED RADIO CO., 111 E. Cermak Road.
WILMS ELECTRIC CO., 30 N. Wacker Drive.

NORTH.

A ELECTRIC SHOP 1441 N. Clark St.
ABBOTT CAMERA SHOP, 752 Fullerton
ACE STORES, 2767 Lincoln Ave., 466 W. Superior St.
ALON STORES, 4128 Lincoln Ave.
AL'S RADIO SHOP 3633 N. Broadway
L AMMAN, 652 W. North Ave.
ARGMORE RADIO SHOP, 1052 Argyle
ART'S REPAIR SHOP, 1309 N. Clark St.
AL BRANDT ELECT. SHOP, 957 Addison St.
BROADWAY RADIO SALES, 4236 Broadway
CINDERELLA RADIO CO., INC. 1934 Irving Park Blvd.
DELAWARE ELEC. SHOP, 868 N. State St.
DUMKE RADIO CO., 1618 Howard St.
EDGEWATER ELE., 6306 N. Western Ave.
FLINT RADIO SHOP, 1817 Wilson Ave.
FRITZEL RADIO LAB., 454 W. North Ave.
FULLERTON EL., 2423 N. Halsted St.
ATLAS RADIO STORE, 3137 Lincoln Ave.
GENERAL AUTO SERV., 1150 N. Clark St.
GENERAL FURN. CO., 1101 Belmont Ave.
GENERAL RADIO AND ELEC. SERV., 6619 Sheridan Rd.
GLICK'S MUSIC SHOP, 2503 Devon Ave.
GOLDBLATT BROS. DEPT. STORE, 4722 Broadway, 3149 Lincoln Ave.
GYRO LAMP AND RADIO SHOP, 5244 N. Clark St.
LAKE SHORE RADIO CO., 3204 Broadway
LAKE VIEW RADIO CO., 3171 Lincoln Ave.
LARSON RADIO SHOP, 1926 Farragut Ave.
JOHN LEIES & SON, 1956 Larrabee St.
LEXINGTON RADIO, 1541 Devon Ave.
LEVINSON RADIO, 506 W. North Ave.
D. R. LEWIS, 3961 Broadway
M. M. RADIO LAB., 6219 N. Western Ave.
O. R. MARTIN, 3201 N. Clark St.
LEONARD O. MOBURG, 4821 Broadway
MORSE EL. AND RADIO, 1418 Morse Ave.
NORSHORE RADIO SERV., 6229 Broadway
NORTH CENTER APP., 4003 Lincoln Ave.
NORTHERN RADIO LABS, 2615 Lawrence
NORTH SIDE RADIO SER., 5507 Broadway
NORTHTOWN RADIO, 2540 Devon Ave.
NYBERG ELECT. CO., 4518 Broadway
PARAMOUNT SOUND LAB., 2223 Clybourn
N. PASTRON HDWE., 6617 N. Clark St.
PATTERSON BROS., 1952 Irving Park Blvd.
JOHN QUIST MUSIC SHOP 5425 N. Clark
RADIO SERVICE ENG., 2641 N. Clark St.
RADIO SERVICE, INC., 1401 Wilson Ave.
RADIO SERVICE SYSTEM, 5077 Broadway
RADIO TRAINING ASSN., 4513 Ravenswood
RAVENSWOOD MUSIC PARLOR 4744 N. Western Ave.
RELIANCE EL. SHOP, 1635 Larabee St.
ROBEY RADIO SHOP, 4837 N. Damen Ave.
ROY-DINE RADIO SALES, 3070 Lincoln
ROYAL RADIO CO., 661 N. Michigan Ave.
A. SCHLESINGER, 623 W. North Ave.
SCHUTMAN HDWE. CO., 2723 N. Clark St.
SHERIDAN HDWE. CO., 3821 Broadway
H. F. TREGIN, 4744 N. Western Ave.
TRI-PAR RADIO CO., 110 N. Wells St.
WEBER EL., INC., 4015 N. Damen Ave.
WESSELL ELECTRIC CO., 1359 N. Clark St.
W. A. WIEBOLDT & CO., Lincoln Ave. and Ashland, Lincoln Ave. near Belmont
WIL-DO RADIO SERVICE, 1214 Wilson Ave.
WITZEL MUSIC CO., 3051 Lincoln Ave.

NORTHWEST.

ALBANY ELECTRIC AND RADIO, 3146 Lawrence Ave.
ACE STORES, 4873 Milwaukee Ave.
ALCON RADIO STORE, 1605 N. Kedzie Ave.
ARMITAGE RADIO CO., 2917 Armitage Ave.
BASKIND RADIO SHOP, 4067 W. North Ave.
ROY BAUMANN, 2029 N. Spaulding Ave.
BEDNARZ RADIO SER., 3279 Armitage Av.
K. BIEDRZYCKI, 2100 N. Damen Ave.
BUGG & McGOWAN, 3131 N. Cicero Ave.
CHICAGO RADIO AND MUSIC CO., 1544 W. Chicago Ave.
CLAMAGE RADIO, 1766 W. Chicago Ave.
CONGRESS RADIO SHOP, 2119 N. Rockwell
CORKEY ELEC. AND RADIO, 3332 Irving Park Blvd.
R. W. ELLICKSON, 4421 N. Meade Ave.
EMBASSY RADIO SHOP, 3946 Fullerton
EMERALD RADIO SHOP, 1958 W. North
THE FAIR, Milwaukee Ave. at Wood St.
FULLERTON RADIO AND ELECTRIC, 3649 Fullerton Ave.
GENERAL FURNITURE CO., 1709 W. Chicago Ave., 2947 Milwaukee Ave., 2608 W. North Ave., 4206 W. North Ave.
GENERAL REPAIR, 3844 Lawrence Ave.
GOLDBLATT BROS., 1615 W. Chicago Ave.
GOLTZ HARDWARE, 2557 Milwaukee Ave.
G. Y. GOETZ, 2839 Milwaukee Ave.
H. R. RADIO, 3440 Fullerton Ave.
C. HAHN HARDWARE, 3535 Armitage Ave.
M. E. HOLLANDER CO., 2704 W. North
HOWARD RADIO SER., 1018 N. Hamlin Av.
IRVING PK. MUSIC CO., 3916 Irving Park Blvd.
JAMES RADIO SHOP, 2145 N. Western Ave.
JANS', 1719 W. Chicago Ave.
KENNEDY RADIO, 3817 W. Chicago Ave.
KLENTZ RADIO CO., 3329 Fullerton Ave.
KOFF HARDWARE, 6946 W. North Ave.
S. S. KRESGE CO., 1647 W. Chicago Ave.
ANTON KUTCHER, 2136 W. Chicago Ave.
L. & D. RADIO, 4023 Milwaukee Ave.
LAMBRECHTS RADIO AND UTILITY SHOP 1960 Milwaukee Ave.
LAWRENCE MAYTAG APP. SHOP, 3500 Lawrence Ave.
LAZAR RADIO SHOP, 1935 Milwaukee Ave.
LEE PAINT AND HDWE., 4209 W. North
LOGAN DEPT. STORE, 2778 Milwaukee Ave.
LOGAN HDWE. CO., 2410 Fullerton Ave.
MAEK BROS. RADIO, 2047 W. Chicago Ave.
MEERSMAN ELEC. CO., 6129 Northwest Highway
MONT-CLARE MUSIC CO., 7115 W. Grand
MONTGOMERY WARD, 6022 Grand Ave.
MONTGOMERY WARD STORES, 5016 Milwaukee Ave.
NIEDERMAN FURN. CO., 1459 Milwaukee
NORTHWEST RADIO, 4954 Milwaukee Ave.
NORWOOD PARK RADIO AND ELECT. CO., 6106 Northwest Highway
PALONIA SEWING MACHINE AND MUSIC CO., 1062 Milwaukee Ave.
PAULINA BIKE SHOP, 1349 N. Paulina St.
PORTAGE HOME AP., 5847 Irving Pk. Blvd.
RADIO SALON, 3308 N. Central Ave.
RAGAN HARDWARE CO., 2888 Milwaukee
DAVE REID ELECTRIC, 4240 Fullerton Ave.
RISTOW RADIO, 3608 Irving Park Blvd.
RITTER'S, INC., 1651 W. Chicago Ave.
RONWYN RADIO, 1729 W. Chicago Ave.
SAVITZ'S RADIO AND MUSIC SHOP 2610 W. Division St.
SCIENTIFIC RADIO SERVICE, 4661 N. Manor Ave.
SERVALL RADIO SHOP, 3318 N. Crawford
SUN RADIO LAB., 1850 North Ave.
TELEVISION RADIO CORP., 5246 Fullerton Ave.
TROTTER PAINT AND HDWE., 5745 W. North Ave.
UNITED RADIO SHOP, 3242 Montrose Ave.
W. A. WIEBOLDT & CO., Milwaukee and Paulina St.
WONDER RADIO CO., 3150 Irving Park
WORLD RADIO STORES, 2630 Milwaukee Ave., 4818 Milwaukee Ave.
YOUR OWN RADIO STORE, 2355 W. Chicago Ave.

WEST.

ALL AMERICAN RADIO, 310 S. Hoyne Ave.
ARMITAGE RADIO CO., 2917 Armitage Ave.
AUSTIN RADIO SERV., 838 Lavergne Ave.
AUSTIN RADIO STORES, 5661 W. Lake St.
BELGRADE MUSIC, 3441 W. Roosevelt Rd.
BENSON'S MUSIC, 5225 W. Chicago Ave.
F. BLUM, 3925 Madison St.
BOLOTIN RADIO STORE, 729 W. Roosevelt Rd., 929 W. Roosevelt Rd., 5658 W. Madison St.
BOULEVARD ELECTRIC AND SPECIALTIES, 5959 W. Chicago Ave.
BRUNSWICK MUSIC, 3228 W. Madison St.
COGLIANESE BROS., 418 S. Kedzie Ave.
JOHN D'AMBROGIO, 1003 Blue Island Ave.
ED. DUBLIN & SONS, 3222 W. Madison St.
FIDELITY EL. SHOP, 2049 W. Cermak Rd.
RAY FREDRICKS, 5131 W. Madison St.
GALLER RADIO CO., 1000 W. Roosevelt Rd.
GENERAL FURNITURE CO., 1811 Loomis St., 3910 W. 26th St.
GUARANTEED EL. SHOP, 2876 W. 22nd St.
HAMLIN ELEC. CONST. CO., 3611 W. 26th
HARRISON PARK MUSIC STORE, 1800 W. 18th St.
A. J. HOFFMAN, 2812 W. Madison St.
HOLICKY MUSIC AND RADIO, 3915 W. 26th
HOLUB'S MUSIC, 6831 W. Roosevelt Rd.
J. JIRAN, 1333 W. 18th St.
KASTNER'S RADIO, 4235 W. 26th St.
L. KLEIN DEPT. STORE, 14th and Halsted
THE LEADER STORES, 3311 W. 26th St.
LEE'S RADIO SHOP, 4126 W. Madison St.
LEONARD'S RADIO SER., 3951 W. 16th St.
LEVINSON RADIO, 4121 W. Madison St.
J. MARTINEC & SON, 2315 S. Kedzie Ave.
METROPOLITAN ELECT. AND HDWE., 2215 W. Cermak Rd.
METROPOLITAN RADIO, 1619 Madison St.
MUSIL RADIO CO. 1309 W. 18th St.
NATIONAL APPL. INC., 2352 W. Madison
NATIONAL TELEVISION RADIO CO., 3405 W. Roosevelt Rd.
ORLANDO RADIO, 2825 W. Harrison St.
PILSEN ELEC. SHOP, 1339 W. 18th St.
PUBLIX HDWE., 5620 W. 22nd St.
THOS. P. RATAY, 2836 W. 22nd St.
RELIABLE HDWE. AND PAINT, 515 S. Cicero Ave.
ROOSEVELT ELEC. AND SUPPLY, 1741 W. Roosevelt Rd.
ROOSEVELT RADIO, 1618 W. Roosevelt Rd.
S. & W. RADIO SERV., 3724 W. Roosevelt
SANCO RADIO SALES AND SERV., 510 S. Crawford Ave.
SHEA MUSIC CO., 5914 W. Madison St.
JOHN M. SMYTH CO., 763 W. Madison St.
SOLAR'S MUSIC SHOP, 3215 W. 26th St.
SYMPHONY RADIO, 4933 W. Chicago Ave.
TALMAN'S RADIO AND ELEC. SHOP, 217 S. Cicero
TILSON RADIO SALES CO., 5414 W. Division St.
TRANSCONTINENTAL ELECT. CO., 3046 W. 22nd St.
TUCEK'S RADIO SHOP, 2012 S. California
TYLE BROS., 3448 W. 26th St.
FRANK WALLIN, 5749 W. Chicago Ave.
WEST SIDE IGNITION SERVICE, 4549 W. Washington Blvd.
WEST TOWN RADIO CO., 4750 W. Madison St.
W. A. WIEBOLDT & CO.

SOUTH.

ATLAS RADIO, 860 E. 63rd St.
APEX BATTERY-RADIO AND ELECTRIC SHOP, 1047 E. 43rd St.
ARBET RADIO STORE, 1846 W. 47th St.
AUBURN RADIO AND ELEC. CO., 1513 W. 79th St.
Z. BASINSKI, 1701 W. 47th St.
BELL ELECTRIC CO., 7909 Exchange Ave.
BETTINARDI HDWE., 11148 S. Michigan
BEVERLY APP. CO., 9100 S. Ashland Ave.
BEVERLY HARDWARE CO. 1755 W. 95th
BOB'S RADIO STORE, 540 E. 47th St.
BOULEVARD HARDWARE CO., 211 E. 55th
BRIGHTON RADIO SHOP, 4083 Archer Ave.
BRUNSWICK DIST. PARTS AND SERV., 7649 S. Wabash Ave.
BUCHINSKI PIANO CO., 5441 S. Ashland
JOS. F. BUDRICK, 3343 S. Halsted St., 3417 S. Halsted St.
CALUMET RADIO SER., 11416 S. Michigan
CARR RADIO CO., 847 E. 63rd St.
J. J. CARROLL, 1346 W. 89th St.
FRANK CERNOCH, 2551 W. 51st St.
CHAMBERS RADIO, 9003 Commercial Ave.
J. CICOVSKY & SONS FURN. CO., 1934 W. 51st St., 1942 W. 51st St.
CITY RADIO CO., 6403 S. Halsted St., 6503 S. Halsted St., 5403 S. Halsted St.
COLISEUM EL. CO., 5635 S. Halsted St.
COLONIAL RADIO CORP., 5853 S. Kedzie
COLUMBIA SERV., 3458 Cottage Grove Ave.
COMMERCIAL RADIO, 8820 Commercial Av.
COMMUNITY MUSIC CO., 207 W. 35th St.
COTTAGE GROVE TIRE AND BATTERY CO., 7632 Cottage Grove Ave.
O. S. DAWSON, 1031 E. 47th St.
G. DEKKER, 7043 S. Halsted St.
DELIGHT UTIL., INC., 5054 S. Ashland
DIX HARDWARE, 7835 S. Halsted St.
DOUGLAS AUTO PARTS, 2000 S. State St.
FRANK DOYLE, 2817 W. 63rd St.
EAGLE MUSIC AND RADIO CO., 2406 W. 63rd St.
ECONOMY AUTO AND RADIO CO., 6833 Wentworth Ave.
ELECTRIC RADIO LAB., 1723 E. 79th St.
ENGLEWOOD RADIO AND AUTO SUPPLY, 6641 S. Halsted St.
FRANK'S DEPT. STORE, 79th and Halsted St., 817 W. 63rd St.
P. A. FRANZEN, 10212 Vincennes Ave.
FRIEND'S RADIO, 7939 Exchange Ave.
G. & K. RADIO AND HOUSEHOLD APPL., 6540 S. Ashland Ave.
G. & W. RADIO CO., 807 W. 62nd St.
GENERAL FURN. CO., 5012 S. Ashland Ave., 6155 S. Halsted St., 11155 S. Michigan Ave., 3039 E. 92nd St.
GENERAL MUSIC SHOP, 2102 E. 71st St.
A. W. GERINGER, 8530 S. Ashland Ave.
GERSON EL., 4646 Cottage Grove Ave.
GITTER & SIOVIC, 9206 Commercial Ave.
GLASER'S RADIO SHOPS, 5115 S. Kedzie
GOLD HARDWARE, 215 E. 43rd St., 312 E. 58th St.
MAX GOLD, 1100 W. 51st St.
GOLDBLATT BROS. DEPT. STORE, 4700 S. Ashland Ave., 9100 Commercial Ave.
GOOD HOUSEKEEPING RADIO CO., 328 E. 47th St., 145 E. 51st St.
GRANT RADIO CO., 6521 S. Halsted St.
GREEN MILL RADIO, 145 W. 111th St.
GROSS RADIO AND ELEC. CO., 6734 Stony Island Ave.
HERMAN'S RADIO SHOP, 936 E. 55th St.
GEORGE HILL CO., 6314 S. Central Ave.
HOLLAND'S MUSIC SHOP, 6349 S. Halsted St., 6232 S. Halsted St.
HOLLAND'S RADIO AND JEWELRY STORE, 6351 S. Halsted St.
HORWITZ BROS., 5620 W. 63rd St.
HYDE PARK BRUN. SHOP, 308 E. 51st St.
IDEAL EL. AND FIX., 8633 S. Ashland Ave.
IDEAL RADIO SERV., 6648 S. Halsted St.
IMPERIAL ELEC. LAB. CO., 3343 W. 63rd
J. & R. MOTOR SUPPLY, 11362 S. Michigan Ave.
J. & S. Radio Service, 722 W. 79th St.
JEWEL RADIO CO., 7801 S. Halsted St.
P. H. KAUP, 1140 W. 79th St.
KENWOOD FAIR, 708 W. 47th
S. S. KRESGE CO., 6308 S. Halsted St., 7326 S. Halsted St., 11221 S. Michigan Ave., 1030 E. 63rd St.
PETER LAMBERT, 1435 E. 53rd St.
A. LEVINE & SON 6902 Wentworth Ave.
LEVINSON RADIO, 6353 S. Halsted St.
LINDGREN RADIO CO., 1302 E. 63rd St.
LINDGREN RADIO CO., 1861 E. 71st St.
MANOR RADIO CO., 7403 Cottage Grove
MANOR RADIO SHOPPE, 6322 S. Western
MANUFACTURER'S OUTLET FURN. CO., 9133 Commercial Ave.
MARDISS RADIO AND EL., 1969 E. 73rd
McKENNA RADIO, 8157 South Park Ave.
L. MEYER & CO., 462 E. 31st St.
L. MEYERS, 335 E. 35th St.
MIDWEST PIANO STORE, INC., 6136 S. Halsted St.
MOORE RADIO SHOP, 752 E. 42nd St.
OAKLAND ELECTRIC CO., 3945 Drexel Ave.
OAKLAND RADIO CO., 911 E. 43rd St.
JAS. J. O'HARA, 501 W. Garfield Blvd.
OOM'S RADIO SERVICE, 146 W. 111th St.
W. E. PAULSON, 1754 E. 79th St.
H. L. PEARSON, 11340 S. Michigan Ave.
TOM PECHO, 240 W. 31st St.
PEOPLES FURNITURE CO., 4183 Archer Ave., 2536 W. 63rd St.
THE PEOPLES STORE, 11201 S. Michigan Ave.
PICKS HARDWARE CO., 79 E. Garfield Blvd.
WM. C. PRANKE, 342 W. 53rd St.
RADIO EL. SALES AND SER., 648 E. 79th
THE RADIO SHOP, 8020 S. Halsted St.
RADIONICS, 7152 Exchange Ave.
RAINBOW RADIO SHOP, 5524 S. Racine Ave.
REEVE ELECTRIC, 5421 Lake Park Ave.
RELIABLE ELEC. SER., 5008 Vincennes.
RONWYN RADIO, 1413 S. Michigan Ave.
ROSELAND MUSIC SHOP, INC., 11146 S. Michigan Ave.
ROSELAND RADIO SERVICE LAB., 10841 S. Michigan Ave.
ROSENBERG BROS., 8213 Cottage Grove
R. ROTTMANN, 6838 S. Wabash Ave.
ROY'S RADIO SHOP, 1616 E. 82nd St.
WM. RUHNKE, 3152 S. Morgan St.
S. O. S. RADIO DOCTORS, 2656 E. 75th St.
SCHALLER BROS., 1954 W. 35th St.
SCIENTIFIC RAD. LAB., 4632 S. Ashland
THE SERVICE SHOP, 9019 Cottage Grove
LEE F. SMITH, 1333 E. 47th St.
J. SOUERS & SON, 6061 Wentworth Ave.
SOUTH EAST RADIO SERV., 2256 E. 75th
SOUTHEND SERV. AND SUPPLY CO., 6230 S. Ashland Ave.
SOUTHTOWN RADIO AND ELEC., 6617 S. Halsted St.
STRADER'S, INC., 955 E. 55th St.
SUPERIOR HDWE., 13445 Brandon Ave.
SUPPLY & HDWE. CORP., 6314 S. Central.
SWEENEY SUPPLY STORE, 1632 W. 63rd
TAMAN BROS., 4933 S. Ashland Ave., 3448 W. 63rd St.
VIKING ELECTRIC SHOP, 4268 Archer Ave.
VINCENNES HDWE., 7329 Vincennes Ave.
VITAK-ELSNIC CO., 4815 S. Ashland Ave.
WAGNER BROS., 1502 E. 57th St.
WAKEFORD HDWE., 7451 Cottage Grove
WHITE BROS. RADIO, 5614 S. Halsted
W. A. WIEBOLDT & CO., 63rd and Green
WILT BATTERY AND IGNITION CO., 7829 S. Racine Ave.
WOLF FURNITURE HOUSE, 4211 Archer
WOODLAWN ELECT., 859 W. 63rd St.
WOODLAWN RADIO AND MUSIC CO., 1004 E. 63rd St.
C. F. WOOLLEY & SONS, 2937 Archer Ave.
A. WUNDERLICK, 230 E. 58th St.
GEORGE ZELLER HDWE., 1738 W. 99th

SUBURBAN.

DREYER ELEC. C., Arlington Heights, Ill.
J. & R. MOTOR SUPPLY CO., 20 Main St., Aurora, Ill.
MAY ELECTRIC COMPANY, Aurora, Ill.
ROBINSON AUTO SUPPLY, Aurora, Ill.
R. E. SULLIVAN, 603 S. State St., Belvidere, Ill.
HICKS HDWE., 6805 Stanley Ave., Berwyn
M. MELE, 6826 Windsor Ave., Berwyn, Ill.
PUBLIC HDWE., 6644 W. 22d St., Berwyn, Ill.
BETTENHAUSEN RADIO CO., Blue Island Ill.
JEBEN'S HARDWARE, 13311 Western Ave., Blue Island, Ill.
SCHREIBER BROS. HARDWARE, 13168 Western Ave., Blue Island, Ill.
R. V. CARRIER & CO., Chicago Heights, Ill.
S. S. KRESGE CO., 1620 Otto St., Chicago Heights, Ill.
MONTGOMERY WARD, Chicago Heights
CICERO BATTERY CO., 5337 W. 22d St., Cicero, Ill.
DOMESTIC SUPPLY CO., 2113 S. Cicero Ave., Cicero, Ill.
KRAL MUSIC, 5817 W. 22d St., Cicero
LIPSKY MUSIC & RADIO STORE, 4916 W. 14th St., Cicero, Ill.
CHAS. MATT, 5205 W. 25th St., Cicero, Ill.
NOBLE & PETERSON, 4712 W. 22d St., Cicero, Ill.
UNITED AUTO & RADIO, 5834 W. 22d St., Cicero, Ill.
NOTZ HARDWARE, Deerfield, Ill.
WIRTZ & WIRTZ, De Kalb, Ill.
JOHNSON ELECTRIC SHOP, Des Plaines, Ill.
G. B. AUSTIN RADIO CO., Downers Grove.
M. ABLEMAN & SON, 167 Du Page Ave., Elgin, Ill.
ACKEMANN BROS., 168 Milwaukee, Elgin.
SINGER EL. CO., 57 Douglas Ave., Elgin
[illegible] RADIO SERVICE, Elmhurst, Ill.
ELMHURST FURN. STORE, Elmhurst, Ill.
ELMHURST HOME APP. CO., Elmhurst, Ill.
C. F. MALLAHAN, Elmhurst, Ill.
MONTGOMERY WARD, Elmhurst, Ill.
BECKER'S MUSIC SHOP, 803 Dempster St., Evanston, Ill.
DARBY ELECTRIC SHOP, INC., 1022 Davis St., Evanston, Ill.
EVANSHIRE RADIO SHOP, 504 Main St., Evanston, Ill.
S. S. KRESGE CO., 626 Davis St., Evanston.
LYON & HEALY, 615 Davis St., Evanston.
NORTH SHORE TALK. MACH. CO., 712 Church St., Evanston, Ill.
W. A. WIEBOLDT & CO., 818 Davis St., Evanston, Ill.
C. W. KINGSTRAND, 7526 Madison St., Forest Park, Ill.
ROHR'S MUSIC SHOP, Forest Park, Ill.
CARLSON ELECTRIC SHOP, Geneva, Ill.
ALEX SMITH, Glencoe, Ill.
ALEXANDER ELECTRIC CO., Glen Ellyn.
YOUNG'S HOME UTILITIES, Glen Ellyn.
NORTH SHORE RADIO, Highland Park
MAX R. SUESS, 129 N. St. Johns, Highland Park, Ill.
LOUIS H. DIEKE, Hinsdale, Ill.
JOHNSON ELECTRIC CO., Homewood, Ill.
PAUL ARIAGNO, 574 S. Chicago St., Joliet.
GOLDBLATT BROS., Joliet, Ill.
J. & R. MOTOR SUPPLY CO., 425 Cass St., Joliet, Ill.
FLOYD JOHNSON, 820 Cass St., Joliet, Ill.
SANDERS, INC., 611 E. Jefferson St., Joliet.
TRACKMAN AUTO SUPPLY CO., 912 N. Chicago St., Joliet, Ill.
CAREY ELECTRIC CO., La Grange, Ill.
HALLOWELL & JAMES, La Grange, Ill.
MONTGOMERY WARD STORES, La Grange.
D. & M. MOTOR SALES, Lemont, Ill.
NORTON RADIO SALES & SERV., Lockport
SHOTKE HARDWARE, 7938 Ogden Ave., Lyons, Ill.
C. N. FREESE HARDWARE CO., 12 N. 5th Ave., Maywood, Ill.
McBREEN ELECTRIC CO., Melrose Park, Ill.
MT. PROSPECT ELECT. CO., Mt. Prospect.
PARKER'S RADIO & ELECT., Naperville, Ill.
ACE STORES, Niles Center, Ill.
HEINZ RADIO CO., Niles Center, Ill.
P. L. HAPP, Northbrook, Ill.
WM. F. BECKER, JR., 202 S. Marion St., Oak Park, Ill.
THE FAIR, Lake and Marion Sts., Oak Park.
WALTER KENWORTH, 808 Harrison St., Oak Park, Ill.
LYON & HEALY, 123 N. Marion St., Oak Park, Ill.
NISEN AUTO ELECT. SERVICE, 245 Madison St., Oak Park, Ill.
OAK PARK HARDWARE, 21 Chicago Ave., Oak Park, Ill.
POPKIN HARDWARE CO., 1034 Lake St., Oak Park, Ill.
TUNNIS BROS. RADIO SHOP, 508 S. Oak Park Ave., Oak Park, Ill.
WALKER CO., 126 N. Oak Park Ave., Oak Park, Ill.
BUTTERFIELD'S, Park Ridge, Ill.
NOVAK & PARKER, 114 Main St., Park Ridge, Ill.
RIVERSIDE ELECTRIC CO., Riverside, Ill.
REHM'S ELECTRIC SHOP, St. Charles, Ill.
RINKEMA BROS., South Holland, Ill.
MODERN ELECTRIC CO., 815 Burlington, Western Springs, Ill.
J. C. THOMAS HARDWARE, Wheaton
ADAMS ELECTRIC SHOP, Wilmette, Ill.
W. G. BEYRER, Wilmette, Ill.
MILLEN HARDWARE, Wilmette, Ill.
WILMETTE MUSIC CO., Wilmette, Ill.
PORTER ELECTRIC CO., Winnetka, Ill.
VILLAGE ELECTRIC SHOP, Winnetka, Ill.
HARD'S EL. SHOP, INC., Crown Point, Ind.
GARY RADIO CO., Gary, Ind.
RIDGE HARDWARE, INC., 3856 Broadway, Gary, Ind.
FLEMING RADIO, 39 W. 5th Ave., Gary, Ind.
S. S. KRESGE CO., 691 Broadway, Gary, Ind.
GOLDBLATT BROS., Hammond, Ind.
MONTGOMERY WARD STORES, Hammond, Ind.
AMICK RADIO SALES, 3616 Michigan Ave., Indiana Harbor, Ind.
BLENZ RADIO SALES, 3715 Main St., Indiana Harbor, Ind.
S. S. KRESGE CO., 619 Franklin St., Michigan City, Ind.
VAN NESS ELECTRIC CO., Valparaiso, Ind.
J. KLEN & SONS, 2100 SchrRage St., Whiting, Ind.
KOZACIK HARDWARE, 1600 119th St., Whiting, Ind.
WAYO'S RADIO & SPORT SHOP, 1311 119th St., Whiting, Ind.

RCA Cunningham Radiotron

IN MARY RUMSEY WASHINGTON HAS UNIQUE PARADOX

Rich, She's a Crusader for the Poor.

BY GENEVIEVE FORBES HERRICK.
[Chicago Tribune Press Service.]

Washington, D. C., Nov. 2.—[Special.]—Meet Mary Rumsey, the perfect paradox.

Born with a super-silver spoon in her mouth, she has become a crusader for the rights of the poor.

A devoted friend of Alice, the Republican Roosevelt, she is a devoted friend of Eleanor, the Democratic Roosevelt.

Always exquisitely gowned, she's too busy to buy her own clothes; delegates the job to her maid.

Hostess at a carefree cocktail party, she'll slip away to have a conference with the boss of the Garbage Collectors' union.

Two Viewpoints.

Her friends call her volatile and versatile. Her critics call her flighty; suggest that's she a Borah for starting things and never seeing them through.

That, briefly, is Mrs. Charles Cary Rumsey, wealthy widow, who, as chairman of the consumers' advisory board of the NRA, is the leader in the battle to protect the consumer [meaning you and me] from any unfair rise in prices.

She's one of the easiest people in the world to see; one of the most difficult to see alone.

Her office over at NRA headquarters is always jammed with callers; consumers waiting to make complaints, job seekers asking favors, hangers-on wanting to glimpse the rich Mrs. Rumsey.

They wait around a long time. For she doesn't start the day early, though she may end it late. Mornings she's busy on committees and conferences. Then maybe lunch at the White House, where it's "Eleanor" and "Mary."

Just when you're ready to say—"just like a rich woman; not on the job," in she comes, very much on the job. In ten minutes she'll give two stenographers enough work to keep them busy until 8 o'clock. In half an hour she'll have attended to half a hundred items on her desk; seen half a score of visitors.

Always pleasant. Always easy to look at. She has dark hair, lots of it, which she wears in the somewhat elaborate fluffs of a few years ago. Her voice is low, so low it's hard to catch the words. And she speaks fast; phrases rapidly, too, and well.

She may not have the viewpoint, but she certainly has the energy of her father, the late E. H. Harriman, railroad builder.

Manages Father's House.

As a girl she managed her father's big house; helped manage the 26,000 acre estate that went with it, high up on the Hudson. The year she came out she got so disgusted with the way debutantes frittered away their time that she, along with Eleanor Roosevelt and a few others, formed the Junior league.

"I did that," she says, "to give debutantes a chance to think about their neighbors instead of themselves. It's never good to think too much about ourselves."

She went to Barnard; took such an interest in biology, particularly eugenics, that her classmates nicknamed her "Eugenia."

Then she went into settlement work in New York. In 1910 she married Charles Rumsey, the sculptor. He was killed a few years ago in an automobile accident. There are three children.

Lives with Frances Perkins.

Frances Perkins got to know her and her work; grew to admire both. When Miss Perkins came to Washington as secretary of labor she remembered Mary Rumsey. And when the time came to put somebody at the head of the consumers' advisory board she recommended her friend.

Mrs. Rumsey came here and the two women lived together. A strange pair, the casual observer would say. Miss Perkins in her severely tailored black gown, her simple black tricorn hat; Mrs. Rumsey in her red dress with the Paris handkerchief trailing from the felt, her fox fur hanging to her knees.

The friendship of Frances Perkins and Mary Rumsey may seem a paradox, but it's not nearly so great a paradox as May Rumsey is all by herself.

Perfect Paradox

MRS. MARY RUMSEY.
[Acme Photo.]

HONOR FIRST U. S. SOLDIER TO DIE IN FRANCE

Evansville, Ind., Nov. 2.—[Special.]—Tomorrow will mark the sixteenth anniversary of the death of James Bethel Gresham, first American soldier killed in action in the world war.

In his memory a wreath will be placed upon his grave in Locust Hill cemetery here tomorrow by war mothers of the local service Star Legion chapter, Mrs. Mary Fiester, president, announced. Just before dawn on Nov. 3, 1917, Gresham was killed by the Germans in a raid near Artois, France.

Corporal Gresham was first buried on the slope of a hill overlooking a little village "somewhere in France" and his body was later removed to Evansville.

15 Most Successful Fashions in Frocks for Teenya in a SALE at Only

$8.95 each

Woolens, Silks, and One Knit Style
Some Have Velvet Bows, Some Fur Bows
There Are Perky Collars, Debonair Ascots

Wools with Jackets and Satin Blouses

Dinner Frocks with High Neckline

Light Top Dinner Frock With Jackets

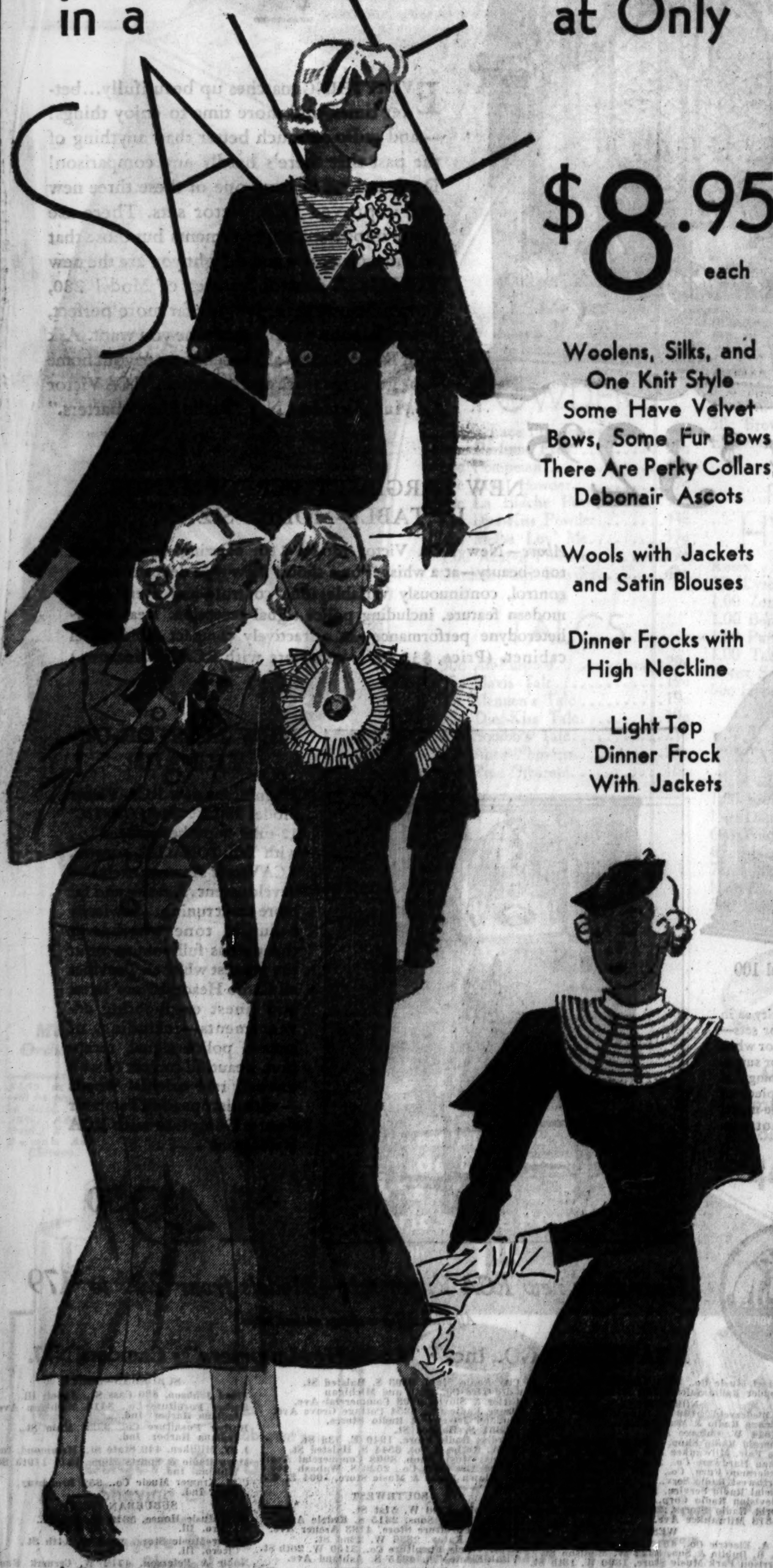

All sizes from 11 to 17. Black and the New Fall Colors. But—Not Every Color in Every Size or Style. So Come Early.

Teenya Frocks, Fifth Floor.

CARSON PIRIE SCOTT & CO

SHEER PASTEL WOOLENS

AT THIS TIME OF THE YEAR PASTELS ARE DRAMATIC

Not little girl colors of pink and blue and green! Just look at the frock with the velvet scarf and belt. And you won't believe the colors—aquamarine blue and burgundy, chartreuse green and dark green, Vionnet rose and brown.

The frock on the right has taffeta facing points of interest on the scarf. Aquamarine blue, coral, chartreuse.

They are the colors that Southern suns call forth. And the colors with which fur coats have the best times.

$35

Misses' Frocks, Fourth Floor.

CARSON PIRIE SCOTT & CO

dress your book in a

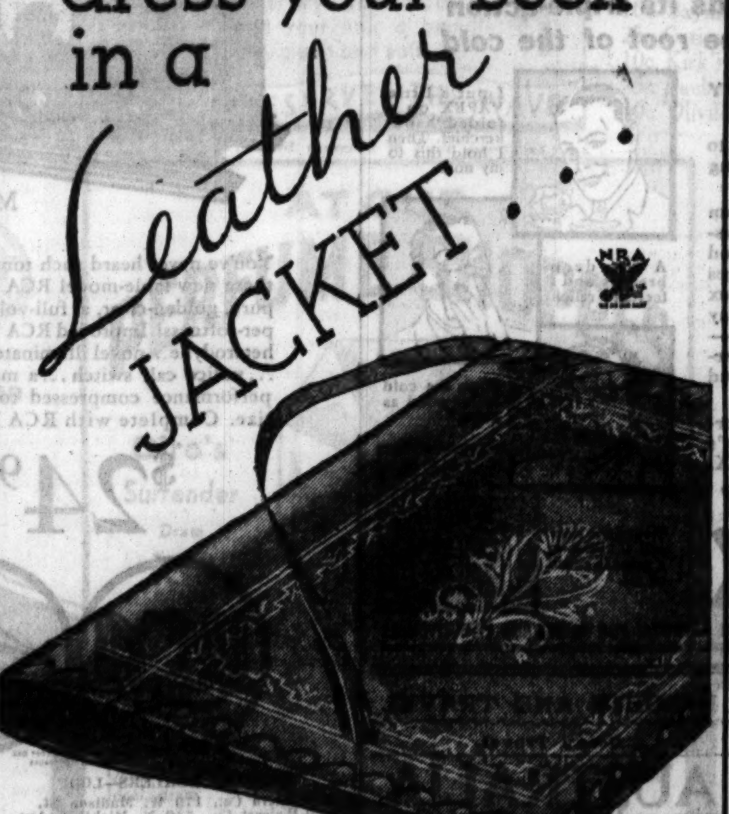

When you see these fine soft leather book covers, you'll decide to do your Christmas shopping right away. Hand tooled, with hand-laced edges and moire silk linings in red, green, and brown. $1.50 each. Portfolios, $1.75 to $5.

Stationery, First Floor.

Special At $1.50

CARSON PIRIE SCOTT & CO

CARSON PIRIE SCOTT & CO

Madame Irene Duosettes "Know Their Figures"

HERE ARE THREE SUCCESSFUL GARMENTS FOR THREE DISTINCTLY DIFFERENT TYPES

At $16.50—For the tall, evenly proportioned figure. 17 inch hip-line. A lace semi-uplift brassiere top.

At $15—For the slender, medium figure that needs the decided uplift bust line. Lace brassiere top, and panels of imported elastic.

At $13.50—For the medium figure that is heaviest above the waist. The long lace brassiere top creates the needed flatter lines.

Corsets, Third Floor.

Crepe de Chine With a Quilted Coat $13.95

Exquisite reds, blues, greens. 14 to 20.

Negligees, Third Floor.

Created by a French Designer!

REPRODUCED ESPECIALLY FOR US —"POTEL" SLIP IN LUSTROUS SATIN

$3.95

Such divine fit! The top is cut bias—the skirt is straight classic in line. A new design from "Potel." In white or blush. 32-44.

Step-ins to Match $2.95

Lingerie, Third Floor.

A Sale of Compacts IN BRIGHT JEWEL COLORS

It's smart to have bright colored ones to accent every costume with that "elegant slimness." Here's a thrilling collection—dozens of imported and domestic ones for loose powder.

$1 to $3.50 Each

Square, oval and round ones! In this group: rust, brown, black, pansy blue, green, red, coral and ivory color. Priced according to kind, $1 to $3.50 ea.

Toiletries First Floor.

SPECIAL COURT SET UP TO TRY RELIEF FRAUDS

Number of Cases Requires Action, Officials Say.

Chief Justice John J. Sonsteby of the Municipal court yesterday designated court branch 27, at 11th and State streets, to handle all relief fraud prosecutions growing out of the drive against relief cheaters instituted by the Illinois Emergency Relief commission under its new chairman, Robert J. Dunham. Judge Joseph H. McGarry will preside over this court and after Monday Assistant State's Attorney Sam Papanek will be assigned to the court.

The creation of a special court to handle relief fraud prosecutions was decided upon by Chief Justice Sonsteby when it became apparent that the number of prosecutions will be large and that they would be difficult for the relief commission's investigating staff to handle unless they are centralized. A number of warrants that are now out against relief cheaters will be returned in the courts that issued them, but all new warrants will be taken out in Judge McGarry's court.

Welcomed by Relief Attorney.

James A. Peterson, attorney for the relief commission in charge of the relief fraud prosecutions, said yesterday that Judge Sonsteby's action will facilitate his work greatly. He is preparing a list of persons against whom he will ask warrants.

The relief commission announced yesterday that the number of families on the public relief rolls in the state decreased 29 per cent in September from May, and that in Cook county the number on the rolls decreased 33 per cent in the same period. The report for the state covers all 102 counties. All counties other than Cook showed a decrease of 22 per cent for the five month period.

The number of families receiving relief month by month were as follows:

Month—	Downstate.	Cook county.
May	116,070	180,903
June	107,251	168,225
July	95,481	145,717
August	90,566	131,676
September	90,464	120,000

Keep Closer Contact Here.

"The steady drop in relief loads is a reflection of improving economic conditions throughout the state," said Wilfred S. Reynolds, executive secretary of the commission. The marked drop in Cook county is due to a closer contact that is being maintained by its relief organizations with the families that are being given aid, he said. Closer contact with the families is to be placed in effect in downstate relief groups.

Dr. Martin H. Bickham, director of work relief in Cook county for the relief commission, told members of the Kiwanis club at a luncheon in the Hamilton club yesterday that in three years work relief has grown from a program affecting 500 idle men a month to a program that gives employment to 30,000 men a month. The amount spent on work relief has risen in that period from $14,000 a month to $1,000,000 a month, or about one-fourth of all funds spent for relief.

LIQUOR DEALERS DISCUSS WAYS TO REOPEN SALOONS

Twenty members of the loop local of the Retail Malt Beverage Dealers' association, successor to the defunct Retail Liquor Dealers' Protective Association of Illinois, met yesterday at the Morrison hotel to discuss ways of achieving the return of properly regulated saloons.

Organized saloonkeepers, according to Ernest Cook, president, and Jack Sheehan, secretary, of the loop local, are hoping the Illinois liquor law will allow them to reopen under safeguards which will insure the conduct of the business on a high plane. Their contention, according to Mr. Cook, is that barring of licensed saloons will mean perpetuation of speakeasies.

V. L. Moravec, owner of a buffet at 1341 West 18th street, is president of the state association, and Edwin A. Meyer is secretary. Each local, including the loop group which met yesterday, is to elect a representative for each twenty-five members to speak for the saloon interests when the legislature begins consideration of a liquor control law.

American Vice Consul Shoots Self in Accident

TELA, Honduras, Nov. 2.—(AP)—Kenneth S. Stout, American vice consul here, accidentally shot and seriously wounded himself today. He is expected to recover.

West Pointer Held on Girl's Charge

Blanche Ralls, the accuser, and Lieut. John H. Murrel, former army football player, whose hearing on a charge of rape was delayed indefinitely at Fort Sam Houston, Tex., on Wednesday.

[Associated Press Photo.]

HORNER FAVORS HOME RULE FOR LIQUOR CONTROL

Dislikes Some Ward Commission Plans.

[BY A STAFF CORRESPONDENT.]

Springfield, Ill., Nov. 2.—[Special.]—Gov. Horner today quietly expressed disagreement with some of the policies for the regulation of post-prohibition liquor agreed upon yesterday by the special commission assigned to draft legislation on this subject for consideration by the general assembly.

One of the basic decisions of the commission yesterday when it instructed the preparation of a skeleton bill was for the creation of a state license commission, but one narrowly limited within the single field of issuance and revocation. Proposal of even such restricted activity by the state was not in accord with the views of the governor. He favors a full measure of home rule.

He made that plain in a newspaper interview, which, while it did not include criticism of the commission's attitude, was taken as evidence that he may suggest that this feature of the skeleton bill be eliminated. And observers felt that his views in this matter would be followed as were his opinions concerning the drafting of the 3.2 beer bill.

Favors Eating Places.

In one other respect the executive appeared to differ with the Ward commission. He showed that he would not be willing, as that body has proposed informally, to leave to local communities the questions whether whisky and similar intoxicants shall be sold by the drink in places devoted exclusively or principally to that business and whether it may be served over the bar.

In this matter, while he did not say so specifically today, he is said to feel that hard drink dispensing should be limited to bona fide eating places and there permitted only at tables. He is said to consider that the establishment of the old barroom where beer, wine, or whisky is permitted across "the mahogany" would constitute a return of the saloon.

"Both parties are pledged not to permit that," he said in touching on the subject today. "I'm going to adhere to the platforms, state and national, although of course they are not to be construed technically."

Different in Illinois.

In discussing the powers of state commissions in general he repeated the now frequently heard statement that the situation in Illinois is different from that in some states, that Illinois can not give to an administrative body broad, discretionary authority which would constitute a delegation of legislative power. Under these circumstances he sees no need for an Illinois commission.

"I believe that all that is necessary can be put into the state law and the enforcement left to the local authorities," he said on this point.

He agreed with the attitude of the Ward commission that the purpose of the state law should not be that of producing large revenues for either the state or the local communities. He said that the state should take only a small share of the revenue to be collected in addition to federal costs, the expense of policing resting entirely upon the cities, villages, and counties.

RAINEY SAYS HOUSE WILL SPEED REPEAL OF VOLSTEAD ACT

Washington, D. C., Nov. 2.—(AP)—The removal of federal prohibition enforcement laws from the statute books and revision of liquor taxes today were placed by Speaker Rainey at the top of the legislative calendar for the January session of congress.

Although the Volstead act would be nullified if the prohibition amendment were repealed, except for its application in the district of Columbia and in territories, Rainey said it should be eliminated.

Early action on a bill being prepared by the ways and means committee to increase the liquor taxes from $1.10 a gallon to between $2.50 and $3 was forecast by the speaker. He said this would permit an immediate flow of needed revenue into the treasury. He expressed the hope that the liquor taxes will not "be high."

HORNER CLAIMS HOUSE SUPPORT FOR RELIEF PLAN

Seven Needed Votes Are Pledged, He Says.

BY PARKE BROWN.

[Chicago Tribune Press Service.]

Springfield, Ill., Nov. 2.—[Special.]—Everything was set today, it was declared, to complete the passage of the $30,000,000 winter charity legislation next week.

After five weeks of the session that declaration came from several house leaders and later from Gov. Horner. The governor said he had received assurances from at least seven members who up to this time have refused to vote for the program. They will vote for it, he was told, when the house meets again on Tuesday. The house after a few minutes' session this morning adjourned.

Seven is the exact number of votes required to raise yesterday's futile total of 95 to the 102 necessary for emergency passage by the house to complete the action begun by passage in the senate two weeks ago. Such figuring, however, makes no allowance for possible absences due to illness or other causes, but the backers of the program believe they will have a few votes above the two-thirds sought and therefore will have a margin of safety.

On the strength of these forecasts senate leaders ordered telegrams sent by Secretary Alfred E. Eden urging all members of the upper house to be on hand Tuesday in readiness to vote concurrence in house amendments to two of the Graham bills on relief.

That concurrence needs the affirmative votes of thirty-four senators, the two-thirds to put the acts into effect immediately after they are signed by the governor.

Previous Compromise Upset.

After a bitter struggle for three weeks senate sponsors succeeded in recording 36 votes for the program by means of a compromise on the Lantz additional tax plan. That compromise, however, was rejected in the house, which returned the Lantz bills to their original form. The first of those re-revised measures, with the emergency clause attached, failed of passage yesterday.

Therefore there is a question whether all of the senators who were won over to the bond plan by passage of the modified Lantz bill will repeat their previous votes.

It is possible that the hostile house minority may reverse itself as to the form of the Lantz bills, consent to their being restored to the permissive instead of the mandatory form, and then pass them by majority vote as did the senate, thus postponing their effectiveness until next July. If the minority — chiefly downstate Republicans—refuse to initiate this reversal, the action may be initiated by the majority forces as the only way out of their dilemma.

Lyons Attacks Johnson.

In the six minute session of the house there was a prayer by a chaplain; Speaker Roe announced no bills would be called up because of lack of attendance. The speaker refused to permit the introduction of a resolution offered yesterday by Richard J. Lyons [Rep., Mundelein] that the house to memorialize President Roosevelt to "immediately remove and dismiss" Gen. Hugh S. Johnson, national recovery administrator, because of his "pugnacious bulldozing and boycott methods" in the Ford controversy. Speaker Roe ruled that such action was clearly not within the province of the special session as established by Gov. Horner's call.

"And it's so ridiculous it's pathetic," he added.

WATCHMAN ROUTS BURGLARS.

Dominick Panunzio, a private watchman, fired on and routed without loot two burglars who broke a window in the Municipal Meat market, 2111 Milwaukee avenue, early yesterday.

CASH FOR OLD GOLD

Jewelry, watches, gold teeth, plated articles, diamonds, silver, etc. This institution is operated by public spirited citizens to help you obtain cash. We pay full gold value at the rate prescribed by law.

Licensed by U. S. Government—P 20

Established 1900

Chicago Gold Smelting Co.
59 E. MADISON ST., ROOM 515
(Corner Wabash, 5th Floor)

Members Chicago Assn. of Commerce

Bed is the place to CURE A COLD

... but when your job won't wait

HERE'S THE THING TO DO —

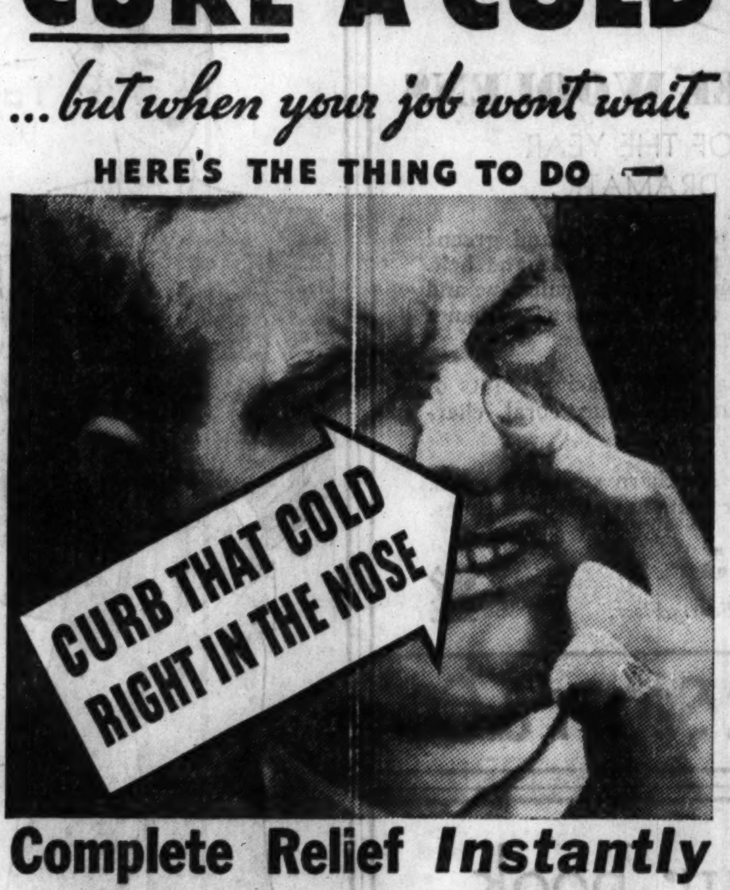

Complete Relief *Instantly*

—because Vapex sends its triple-action vapor straight to the *root of the cold*

FAMOUS WARTIME DISCOVERY

Just breathe it. No dosing.

Millions who can't stay in bed to treat a cold, now stop cold-suffering the easy Vapex way.

The instant you breathe Vapex from your handkerchief, it releases a pleasant vapor that penetrates, soothes and normalizes the cold-infected passages of your nose and throat. Only Vapex can do this effectively! It clears away the nasty symptoms of your cold — stops the sneezing, sniffling and eye-watering. Relieves the stuffiness and pressure at once.

Just two men know the Vapex formula . . . *nobody* can imitate it. That's why you must insist on *original* VAPEX.

Genuine VAPEX

AWARDED THE GOOD HOUSEKEEPING SEAL OF APPROVAL FOR SAFETY AND EFFECTIVENESS

Siegel Helps You Achieve Elegance of Style

at a price you can afford

BUY DIRECT from MAKER SAVE 40%

This stunning coat in Matlasse with giant size, rich, luxurious cross fox or blue fox. Our factory price— $69.50 Retail value $95.

Any Coat Tailored to Your Preferences at No Extra Cost

Fit, Workmanship and Satisfaction Guaranteed

Come to our factory showrooms and choose your new coat from a varied collection of the latest style successes. With luxurious furs and fine fabrics.

$35 $55 $85 and up

L. SIEGEL CO.

305 W. Adams St., 2d Floor

One Block West of Quincy-Wells "L" Station

WHOLESALERS AND MANUFACTURERS SINCE 1911

Open Evenings, Including Saturday, Until 7 o'Clock

RESORTS AND TRAVEL

ILLINOIS.

HOTEL MORRISON CHICAGO 2500 ROOMS with Bath 2.50 UP

TOURS.

Chicago—Milwaukee—Benton Harbor South Haven Steamship Line

NAVY PIER DELAWARE 4949

Subscribe for The Tribune

RESORTS AND TRAVEL

Ocean Travel.

AUSTRALIA NEW ZEALAND, SOUTH SEAS

via Tahiti and Raratonga

Mail and passenger service from San Francisco every 28 days

For Fares, etc., apply Union S. S. Co., 230 California St., San Francisco, or James P. Robertson, Inc., 333 N. Michigan Ave., Phone State 3254-3255, or any tourist, railroad or steamship agent.

New York to Cobh (Queenstown), Cherbourg, Southampton, Bremerhaven, Hamburg

HAMBURG-AMERICAN LINE

177 No. Michigan Ave., Chicago

Around the World—20,000 Miles

$426 (including transcontinental fare to United States.) N. Y. K. Line (Japan Mail), 40 N. Dearborn St., and Cunard Line office, or local tourist agent.

Sail to CALIFORNIA via HAVANA and the PANAMA CANAL on Round the World President Liners.

DOLLAR STEAMSHIP LINES.

110 South Dearborn Street. State 9667.

RCA VICTOR

NOW THAT YOU'RE READY FOR A *FINE* RADIO AGAIN

—there are striking betterments over all past radio, ready for *you*!

At $32.95

EVERYTHING matches up beautifully... better times, and more time to enjoy things! —and radio so much better than anything of the past that there's hardly any comparison! Don't put off hearing one of these three new and improved RCA Victor sets. There are many important improvements but those that will most surprise and delight you are the new TONALITE control features of Model 280, shown below, that give you far more perfect, beautiful tone with *any* volume you want. Ask your RCA Victor dealer to send a set to your home —or go to his store and hear them. RCA Victor Co., Inc., Camden, N. J. "Radio Headquarters."

NEW LARGE-SET PERFORMANCE IN TABLE-MODEL SIZE!

Above—New RCA Victor Model 110: amazingly pure, clear tone-beauty—at a whisper or a shout! New-type delicate tuning-control, continuously variable tone control—and every other modern feature, including police signal reception. Real superheterodyne performance—in attractively compact table-model cabinet. (Price, $32.95, is complete with RCA Radiotrons.)

And, Below, Tremendously Popular

Model 100

You've never heard such tone-purity as in these new table-model RCA Victor sets—pure, golden-clear, at full-volume or whisper-softness! Improved RCA Victor superheterodyne... novel illuminated tuning dial... police call switch... a masterpiece of performance compressed to table-model size. Complete with RCA Radiotrons.

$24.95

NEW MASTER-OF-THE-AIR!

Magnificent new RCA Victor Model 280... "BI-ACOUSTIC" 12-tube superheterodyne... with full TONALITE control, RCA Victor's famous exclusive development... easier and far more exact tuning... flawlessly beautiful tone whether at thunderous full-volume or at the faintest whisper. Provides all Radio Headquarters' latest and finest engineering advancements—including, of course, police signal reception. Beautiful cabinet of walnut and rare oriental woods—with disappearing Tambour doors. Complete with RCA Radiotrons.

$149.50

Hear these new RCA Victor sets—Models from $24.95 to $179

All prices subject to change without notice

RCA VICTOR CO., Inc. · *"Radio Headquarters"* · Camden, N. J.

CHICAGO DEALERS—LOOP

Bass Camera Co., 179 W. Madison St.
Bissell-Weisert Co., 540 N. Michigan Ave.
Boston Store, State and Madison Sts.
Cable Piano Co., 301 S. Wabash Ave.
Chicago Salvage Stock Store, 509 S. State St.
The Davis Co., State and Van Buren Sts.
The Fair, State and Adams Sts.
Lyon & Healy, Inc., Wabash & Jackson Blvd.
Mandel Bros., State and Madison Sts.
Middle West Distr. Co., 605 W. Washington
Midwest Radio Mart, 520 S. State St.
Noble & Peterson, 303 W. Washington St.
Rose Radio Co., Jackson Blvd. and Clark St.
John M. Smyth Co., 703 W. Madison St.
P. A. Starck Piano Co., 228 S. Wabash Ave.
Tri-Par Radio Co., 110 N. Wells St.

NORTH

Abbott's Camera Shop, 752 Fullerton Ave.
Atlas Radio Stores, 3119 Lincoln Ave.
Geo. B. Barwig Furn. Co., 3336 N. Clark St.
Broadway Radio Sales, 4236 Broadway
Dumke Radio Co., 1618 Howard St.
Edgewater Elec. Shop, 6306 N. Western Ave.
Leles & Son, 1958 Larrabee St.
Marks Radio Service, 4062 Broadway
O. B. Martin Radio Co., 3201 N. Clark St.
North Center Appl. Co., 4003 Lincoln Ave.
Norshore Radio Co., 6229 Broadway
Radio Service System, 5077 Broadway
Uptown Sport & Radio Shop, 4801 Broadway
Wallin Music Store, 3251 N. Clark St.
Witzel Music Co., 3051 Lincoln Ave.
Wonder Radio Sales, 3150 Irving Park Blvd.

NORTHWEST

K. Biedrzycki, 2100 N. Damen Ave.
Chicago Radio & Music Shop, 1544 W. Chicago Ave.
Emerald Radio Shop, 1956 W. North Ave.
The Fair, Milwaukee Ave. at Wood St.
Logan Hardware Co., 2410 Fullerton Ave.
Niederman Furn. Co., 1461 Milwaukee Ave.
Northwest Radio Serv., 4058 Milwaukee Ave.
Official Radio Service, 1011 N. Ashland Ave.
Television Radio Corp., 5246 Fullerton Ave.
World Radio Stores, 2630 Milwaukee Ave., 4818 Milwaukee Ave.

WEST

A. A. Electric Co., 4012 Ogden Ave.
Ed. B. Dublin & Son, 3222 W. Madison St.
Harrison Park Music Store, 1800 W. 18th St.
Metropolitan Radio Shop, 1619 W. Madison
National Television Radio Shop, 3405 W. Roosevelt Road
F. Wallin Music Store, 5749 W. Chicago Ave.
West Side Ignition Co., 4549 Washington Blvd.
West Town Radio Co., 4750 W. Madison St.

SOUTH

Atlas Radio Stores, 860 E. 63d St.
Schafer & Bowman, 7649 S. Wabash Ave.
Bruns & Collins, 2541 Cottage Grove Ave.
Jos. F. Budrick, Inc., 3417 S. Halsted St.
B. F. Carr Radio Shop, 847 E. 63d St.
City Furniture Co., 6156 S. Halsted St.
City Radio Store, 6403 S. Halsted St.
Cord Tire Co., 26th and Michigan
Gitter & Slovic, 9208 Commercial Ave.
Grove Radio Co., 6254 Cottage Grove Ave.
Holland Jewelry & Radio Stores, 6351 S. Halsted St.
Hardiss Radio Store, 1940 E. 73d St.
E. W. Rothe & Co., 6544 S. Halsted St.
Strauss Music Shop, 8908 Commercial Ave.
United Tire Sales Co., 2526 S. Wabash Ave.
Woodlawn Radio & Music Store, 1004 E. 63d St.

SOUTHWEST

Max Gold, 1100 W. 51st St.
J. Martinec & Sons, 2315 S. Kedzie Ave.
Peoples Furniture Store, 4183 Archer Ave.
Thos. P. Ratay, 2836 W. 22nd St.
A. A. Vasely Furniture Co., 3150 W. 26th St.
Vitak-Elsnic Co., 4815 S. Ashland Ave.

SUBURBAN—NORTH

Des Plaines Mercantile Co., Des Plaines, Ill.
Evanshire Radio Co., 504 Main St., Evanston, Ill.
Lyon & Healy, Inc., 615 Davis St., Evanston, Ill.
North Shore Talking Machine Co., 712 Church St., Evanston, Ill.
Alex J. Smith, Glencoe, Ill.
W. G. Beyrer, Wilmette, Ill.
Wilmette Music & Radio Co., 1175 Wilmette Ave., Wilmette, Ill.
Porter Electric Shop, Winnetka, Ill.

SUBURBAN—SOUTH

Floyd Johnson, 820 Cass St., Joliet, Ill.
Barker Furniture Co., 3415 Michigan Ave., Indiana Harbor, Ind.
Harbor Furniture Co., 3720 Main St., Indiana Harbor, Ind.
J. W. Milliken, 449 State St., Hammond, Ind.
Mayo Radio & Sports Shop, 1311 119th St., Whiting, Ind.
C. J. Kramer Music Co., 852 Broadway, Gary, Ind.

SUBURBAN—WEST

Kral Music House, 5310 W. 22d St., Cicero, Ill.
Lipsky Music Store, 4916 W. 14th St., Cicero, Ill.
Noble & Peterson, 4712 W. Cermak Road, Cicero, Ill.
C. B. Austin Radio Co., Downers Grove, Ill.
Loftus-Blough Co., 7520 Madison St., Forest Park, Ill.
Hallowell & James, La Grange, Ill.
Brown Radio Store, La Grange, Ill.
The Fair, Lake & Marion Sts., Oak Park, Ill.
Lyon & Healy, Inc., 123 Marion St., Oak Park, Ill.
Oak Park Hardware Co., 21 Chicago Ave., Oak Park, Ill.
Tunnis Bros., 508 S. Oak Park Ave., Oak Park, Ill.

Walgreen DRUG STORES

November Sale of Fine Quality TOILETRIES

50c Jar **Woodbury Cream** Cold Cream or Facial with trial size Woodbury's Powder FREE! **42c**

"Certified" Milk of Magnesia **Tooth Paste** 2 Tubes **33c**

Camay Soap 3 Bars **15c**

1.50 **Manon Lescaut** Face Powder **1.10**

50c—5 oz. **Jergens** Lotion **37c**

Perfection **Cleansing Tissues** Large Package of 500 Sheets **33c**

28c **Lady Esther** Four-Purpose Cream **21c**
50c Jar at 37c

New Bakelite Finger Rest **FREE** With 35c **Cutex Polish** Both for **31c**

1.10 Edna Wallace Hopper's **Restorative Cream** **73c**

Houbigant's Quelques Fleurs **Toilet Water** The newest presentation of this popular odeur, in an attractive and convenient new screw-top bottle. **1.48**

Handsome New **Coty Ensemble Set** Beautiful square chrome vanity case together with new square chrome lipstick in matching color. Both in handsome suede kit. $3.30 value **1.49**

Cutex "Five-Minute" **Manicure Set** Fitted bakelite kit containing generous sizes of liquid polish, polish remover and nail cleanser, nail white, emeries, etc. **$1**

Princess Pat **Vanity Package** 55c Princess Pat Rouge, 55c Princess Pat Lip Rouge, Introductory size Princess Pat Face Powder. $1.10 Value—All for **50c**

Friday and Saturday at All Chicago Walgreen Stores

Lucien Lelong **Eau de Cologne** Handsome decanter style crackled glass bottle of this famous cologne—refreshing, gay, irresistible. **$1**

Large 6-oz. Bottle **Cream of Almonds Lotion** **27c**

Coty Perfume Original ½-Oz. Bottle (Popular odeurs) Regular $2.20 Value . . . **1.49**

Hair SHAMPOOS
1.00 Mar-O-Oil Shampoo. 73c
Cocoanut Oil & Egg. 29c
25c Golden Glint. 19c
75c Fitch's Shampoo. 63c
10c Wanous Bags. . . 3 for 25c
50c Packer's Tar. 39c
60c Hennafoam. 44c
15c Amami Shampoo. 2 for 25c
Palmolive Shampoo. 25c

Hair Color RESTORERS
25c Golden Glint Tint. . . . 19c
60c Marchand's Wash. . . . 47c
1.50 Kolor-Bak. 1.29
1.50 M. T. Goldman. 1.29
75c Wyeth Sage, Sulphur. 59c
1.00 Nu-Color. 89c
50c Brownatone 39c
Egyptian Henna, lb. 49c

Feminine HYGIENE
Kotex. . . . . 3 for 55c
50c Lysol 37c
1.00 Zonite 73c
1.00 Borophenoforms 87c
1.00 Pariogen. 89c
1.00 Tannettes. 87c
Kotex Sanitary Belt. 33c
50c Hyne Cones. 42c

HAIR NEEDS
50c Lucky Tiger. 37c
1.00 Liquid Arvon. 83c
1.00 Danderine. 83c
60c Wildroot Tonic. 44c
60c Mahdeen Tonic. 53c
75c Glover's Mange. 59c
Hair Lustre, 4 oz. 37c
50c Herpicide Tonic. 37c

Depilatories & DEODORANTS
35c Mum Deodorant. 27c
50c X-Bazin Depilatory. 39c
35c Odorono 31c
60c Amolin Powder. 53c
La Peggie Depilatory. 37c
Tidy Deodorant. 36c
50c Dew Deodorant. 39c
1.00 Zip Depilatory. 89c
Fresh Deodorant. 50c

Aids for BEAUTY
75c Maybelline 63c
25c Phillips' Tooth Paste. . . . 19c
50c Pebeco Tooth Paste. . . . 37c
25c Tweezers. 19c
75c Dorin Rouge. 59c
1.00 Mercolized Wax. 89c
50c Notoxide. 39c
50c Tek Tooth Brush. 39c

For the MANICURE
35c Glo-Ray Polish. 27c
35c Cutex Preparations. 31c
35c Marrow's Trimoyl. 27c
Glazo Nail Polish. 23c
Cuticle Scissors. 39c
Prunto Nail Clips. 17c
35c Amelita Nail Items. 24c
Nail Files, Triple Cut. 15c

SOAPS
Ivory Guest. . . . . 3 bars 11c
15c Bocabelli . . . . . . 2 bars 21c
15c Woodbury's Facial. 10c
10c Lux Soap. . . . . . . 4 bars 25c
10c Sayman's . . . . 3 bars 25c
25c Cuticura Soap. 19c
10c Kirk's Castile. . . . . 4 bars 19c
25c Packer's Tar. 19c
10c Olivilo Soap. . . . . . 3 bars 20c

50c **Ingram's** Milkweed Cream **37c**

Yardley's Perfume 4¼ Dram Original . . . **45c**

POWDERS
Coty's Face Powder with Perfume Free. 95c
60c Pompeian 44c
50c Java Powder. 39c
50c La Blache Powder. 39c
60c Djer-Kiss Powder. 44c
75c Melba Lov' Me. 57c
1.00 Azurea Powder. 79c
Outdoor Girl Powder. 45c

TALCS
50c All-Purpose. 29c
25c Mavis Talc. 19c
25c Mennen's Talc 19c
35c Djer-Kiss Talc. 19c
25c Squibb's Talc. 21c
30c April Showers. 23c
25c Zinc Stearate. 18c

CREAMS
60c D & R Cold Cream. . . . 44c
Auditorium Theatrical Cold Cream, lb. 49c
60c Pompeian Creams. 44c
50c Hopper's Youth Clay. . . 42c
75c Golden Peacock. 49c
75c Noxzema Cream. 49c

LOTIONS
35c Frostilla. 27c
60c Campana Italian Balm. . 49c
50c Dame Nature. 42c
Lavender Lotion. . . . . 2 for 35c
50c Hind's Almond 37c

Campana Skin Invigorator The manufacturer is offering $15,000 in cash prizes for a name for this product. Rules in each package! **29c**

DRY CLEAN YOUR HAIR
EDEN'S WAVE
Wonderful New **Dry Liquid Shampoo** It dry cleans your hair without taking the wave out—you use no soap or water. Just pat it on . . . let dry . . . brush it out . . . and your hair is beautifully clean and soft. **$1**
PRESERVES THE WAVE

Right reserved to limit quantities

Houbigant's Quelques Fleurs **Bath Powder** Daintiest of bath powders, delicately scented with Houbigant's most famous perfume. In lovely new box with big velour puff. Large box . . . **95c**

"Beetleware" Dressing Table Case **FREE** with purchase of 55c **Luxor Complexion Powder** and a 55c "unbreakable" **Rouge Compact** All for . . . **$1**

Famous Lipsticks!
1.00 Angelus Incarnate . . . 79c — Famous for its natural "blood" tone
1.10 Coty's Lipstick . . . . 49c — Swivel type: in choice of colors
1.50 Lucien Lelong . . . . . 50c — Luxurious . . . lasting . . . becoming

Famous Rouges!
75c Angelus Rouge . . . . 57c — Paste rouge in natural tone
Coty Paste Rouge . . . . 1.10 — Choice of popular shades
Lucien Lelong . . . . . . 50c — Luxurious quality paste rouge

1.00 **Kurlash** Curls without heat or cosmetics **79c**

60c **Pompeian Rouge** **44c**

35c **Warnesson's Lip Paste** **29c**

Armand's Automatic Lipstick **50c**

Mail Orders! —amounting to $1.00 or over will be promptly filled. Add 10%. Address Dept. X, 744 Bowen Ave., Chicago.

4-oz. Bottle Lentheric's **Eau de Cologne FREE!** with purchase of **Lentheric's Face Powder** Both for . . **1.10**

Only 10 Days Left to Visit The Century of Progress

FREE! 50c Deodorant Pencil with purchase of 50c **Armand's Bouquet Face Powder** In Symphonie, natural or brunette shades. $1.00 value . . . **50c**

AT OUR PERFUME SHOPPES

Ciro's Surrender Dram **1.90**

Guerlain's
Shalimar, dram. 1.25
Liu, dram 1.65
Vol de Nuit. 1.00

Houbigant's
Quelques Fleurs, dr. .65c
Ideal, dram 65c

Miscellaneous
Raymond's Mimzy, dr. . 95c
Groville Byzance, dr. . 1.25

Caron's
Bellodgia, dram. 1.40
Nuit de Noel, dram. . 2.50
En Avion, dram. 2.00

Ciro's
Jasmin, dram. 95c
Gardenia, dram. 90c

Lucien Lelong
"N" and "J," dram. . 1.75
Perfume "L," dram. . 1.50
Whisper, dram. 1.50

Sale Only at Our Perfume Shoppes Listed Below:
NORTH: Michigan at Chicago; Bryn Mawr at Winthrop; Clark, Diversey and Broadway; Sheridan at Lawrence; Orrington at Davis (Evanston); Rush at Oak; Division at State; 634 Davis (Evanston); 296 East Deerpath (Lake Forest)
WEST: 101 Oak Park Ave., Oak Park; Madison at Kedzie; 2744 Milwaukee; Marion at North Blvd., Oak Park; 11 So. Fifth (La Grange)
LOOP: State at Randolph (Capitol Bldg.); Monroe and Wabash; Clark at Madison (Morrison Hotel); State at Washington; State at Monroe; 130 W. Madison; Lake and Wabash; Michigan and Jackson (Straus Bldg.); 17 E. Washington; Clark at Jackson
SOUTH: Hyde Park at Lake Park; Jeffery at 71st St.; South Shore at 71st; 63rd at Halsted; 63rd at Cottage Grove; 71st and Paxton

Houbigant's **Fougere Royale** Shaving Cream *and a large bottle* **Fougere Royale** After-Shave Lotion. $1.50 Value *Both for* **1.09**

Freshly Made! *Perfection* **Cold Cream** 4 oz. Jar **29c**

Cheramy Perfume 1½ Dram Flacon . . . . **28c** New purse flacon of this fine perfume in choice of four delightful odeurs—April Showers, Ciel Bleue, Biarritz and Cappi.

Po-Go Lipstick or Po-Go Rouge Indelible lipstick in lovely becoming shades . . . famous hand-made rouge that is exquisite, lasting. Each **59c**

Large Bottle **Lemon Castile Shampoo** **29c** Made from fine quality castile soap, with fresh lemon juice. Leaves the hair soft and lustrous.

Generous trial size tube FREE with purchase of regular 50c Jar **Barrington Hand Cream** For Lovely Hands . . . . **49c** Dainty quick-disappearing cream—softens and smooths chapped hands and face. Excellent for after-shaving use.

Chicago Daily Tribune
THE WORLD'S GREATEST NEWSPAPER

FOUNDED JUNE 10, 1847

ENTERED AS SECOND CLASS MATTER JUNE 3, 1903, AT THE POSTOFFICE AT CHICAGO, ILL., UNDER ACT OF MARCH 3, 1879.

All unsolicited articles, manuscripts, letters and pictures sent to The Tribune are sent at the owner's risk, and The Tribune company expressly repudiates any liability or responsibility for their safe custody or return.

FRIDAY, NOVEMBER 3, 1933.

THE TRIBUNE OFFICES.
CHICAGO—TRIBUNE SQUARE.
MILWAUKEE—EMPIRE BUILDING.
NEW YORK—220 EAST 42D STREET.
WASHINGTON—815 ALBEE BUILDING.
BOSTON—718 CHAMBER OF COMMERCE BUILDING.
ATLANTA—1825 RHODES-HAVERTY BUILDING.
LONDON—135 FLEET STREET.
PARIS—1 RUE SCRIBE.
BERLIN—COLUMBUS HOUSE, POTSDAMERPLATZ 1.
MADRID—CALLE ESPALTER 5.
RIGA—ELIZABETES IELA 15/3.
ROME—GALLERIA COLONNA [SCALA A].
SHANGHAI—38 AVENUE EDWARD VII.
TOKIO—IMPERIAL HOTEL.
MEXICO CITY—HOTEL REGIS.
PANAMA CITY—HOTEL CENTRAL.
SPECIAL REPRESENTATION.
SAN FRANCISCO—820 KOHL BUILDING.

THE TRIBUNE'S PLATFORM FOR CHICAGO

1. *Cut taxes in half.*
2. *Pay the defaulted bonds.*
3. *Overcome crime.*
4. *Speed up railroad passenger service.*
5. *Make Chicago the first city in the world.*

"The newspaper is an institution developed by civilization to present the news of the day, to foster commerce and industry, to inform and mold public opinion, and to furnish that check upon government which no constitution has ever been able to provide."

THE RETREAT FROM MOSCOW.

Gerard Swope, president of the General Electric company and one of the retiring members of the NRA advisory board, has given a new direction to the theory of industrial control. What Mr. Swope suggests might have one meaning if it was merely his idea, but it has been indorsed by Gen. Hugh Johnson, the control administrator, who says he is in complete accord with the plan.

The new idea is to turn the control of industry over to industry itself, the government retreating from the position of dictator which it now occupies. The Swope machinery would use existing trade associations, chambers of commerce, etc., unified under a national chamber of commerce and industry. For the present, the many questions raised by the Swope scheme can be deferred for a consideration of what it means in relation to the present attempts of the government. Gen. Johnson's immediate acceptance of the proposal that the control he is endeavoring to exercise be abandoned implies that Mr. Swope spoke after consultation, and that the government is seeking an opportunity for a shift. These inferences would be fair to all concerned.

It may then be assumed that Mr. Swope speaks as a citizen who had been a member of the board advising the administrator of the NRA and that his proposal grows out of the experiences of the administrators and represents conclusions to which that experience has led or driven them. The conclusion is that the government, undertaking to control American industry and business by codes and agreements enforced in minute detail by federal authority over all phases of American production, has failed to meet the expectations of the administrators, failed to satisfy the economic requirements of the country, to fit in congenially with the American temperament, and to remedy the ills for which it was used as a cure.

Government control of private enterprise in the United States has been given its trial. The NRA was accepted at first with enthusiasm, with a confidence which overlooked many dangerous elements in its theories, and with a general feeling that the country must support it. America had never undertaken any such experiment before, and there was no justification in any of its experience for the optimism which prevailed at first. No great industrial country ever built success upon such methods and the theory that an emergency gave greater plausibility to undertakings which had no history, no tested results, nothing in fact to justify them, was one of despair and not of reason. There was an assumption that something that never had been done would be effective in abnormal conditions when failure would involve extraordinary punishment for the entire country in times already dubious.

The NRA assumed that everything the nation had done in its marvelous development and progress had proceeded upon wrong doctrines and faulty theories. The historical fact was ignored that the progress of the American people is the most remarkable of all time in the world. The NRA denied that the explanation for this phenomenal success was to be found in the free enterprise of the American citizens, working under the freest political institutions in the world, with the least interference from government they created for their common good.

If the codes and agreements of the NRA, administered by a federal authority, regulating production and trade, were to be used as the base of American success, the whole previous history of the country was nullified. Everything that had been done by the American citizen upon his own power and initiative was disposed of as an ephemeral success achieved in spite of imperfect conditions and wrong principles. The future of the United States was being charted in reverse. Everything which had made America a free country, with the highest standards of living in the world, was being discarded. The citizen who had been free to conduct his business honestly, to seek the rewards which come to industry, forethoughtfulness, sagacity, prudence and intelligent activity was to be law-bound and forced to conduct his affairs constantly with the advice of attorneys and at the command or with the consent of government.

It seemed impossible that such uncertainties and elements of confusion, under dictation that could be neither informed nor wise, could be a successful substitute for free initiative under tested laws, which had filled the continent with people better off than were to be found in such numbers any place in the world.

It was unreasonable to assume and believe that the prosperity of the American people had been achieved by defiance of better laws for the control of industry, the conduct of government and the organization of society. Hard times and dark years had not been unknown in the progress of the American people. No hard times before had ever convinced the American that he was totally wrong in his ideas of what constituted workable conditions of living and sound principles of government. Indeed, he had in this present period itself made no political concessions which would justify the revolutionary experiments undertaken in Washington. He had not by any political act indicated his willingness to enter an entirely new form of society, although the citizens had endeavored to adapt themselves to the new rules which were changing the fundamentals of American ideas.

It cannot be complained that the NRA has failed because of the selfish opposition built up against it. It was accepted in a spirit which must have surpassed the expectations of many people well informed of the instincts, desires and habits of thought of the people. When Gen. Johnson welcomes a substitute for the government organization of business which he has endeavored to administer, he must do so with a lively sense of the faults and errors unescapable in the jurisdiction in which he worked. His willingness to retire and have his government control supplanted by another scheme is evidence that, whatever may be said of the proposed substitute, his own plans were predoomed by their own irradicable unfitness for the people and the forces they were intended to control.

The Swope proposal may be regarded as an open door through which the government can make its retreat from Moscow. As an open door it may serve its best and only purpose. That it would work any better than the NRA is not apparent, but that need not be considered now. Its importance is that it opens the way for government concessions to the realities of experience and to a withdrawal from schemes which have proved all the doubts regarding them to be well founded in principle and fact. If Gen. Johnson's present position is deliberately, fairly and authoritatively taken, the American people have seen the extreme point to which their government ever endeavored to go forward in its jurisdiction over them on the Russian model and they have seen the retreat begun. If so, they may note the day as momentous in the history of their country. It is the day of the retreat from Moscow.

RAILWAY LESSONS FROM GREAT BRITAIN.

In a recent article appearing on the financial page our traffic manager has drawn attention to the fact that the British parliament now has under consideration a new law that will give a government bureau a hazy control over all forms of transportation in Great Britain. In this country the railway coördinator is charged with the duty of preparing new transportation legislation, and Mr. Eastman has already intimated that in his opinion transportation cannot continue part free and part regulated and that the new bill should cover common carriage of all kinds.

The essence of the transportation act of 1920 was that the interstate commerce commission should initiate railway rates that would be free from injustice and discrimination and yield the carriers a fair return on the capital invested in their facilities. Such rates could be adjusted upward or downward in accordance with the needs of a well managed carrying machine. The British law that is to be superseded by the contemplated act was modeled after our transportation act and also provided for government fixed rate schedules.

The British bureau of transport has now found that rate fixing will not work, and most students of transportation on this side of the water readily agree with that conclusion. Under protection of frozen railway schedules a motor transport system has been built up within the last ten years that rivals the railways in point of capital investment. Pipe lines have been built, water transportation has been given a new lease of life and new canal and river developments are being proposed, but, most destructive of all, railway hauls are being shortened by decentralization and other methods.

In point of revenue ton miles, even the banner year of 1929 was only 9 per cent greater than 1920, and 1930 showed a loss of 7 per cent under 1920. In 1920 the railways were given a temporary 40 per cent increase in freight rates to enable them to rehabilitate their properties after government administration, and by 1922 it was found that commerce had so adjusted itself to the new rate standards that only a paltry 10 per cent could be rescinded. Because of the railways' inability to adjust their interdependent and interwoven rate schedules to present day needs, trucks are handling traffic farther, waterways are handling traffic not adapted to their service, and new water projects are being advocated, and indeed have been built, that are not economically justified.

John Bull has decided that the matter of freight rate making is too complex for a government bureau and that transportation and distribution cannot be separated. He has come to the further conclusion that the underlying principles of his railway act, and our transportation act, are unsound in that they provide for lower rates in fat years, when the traffic will bear relatively high transportation costs, and high rates in lean years, when such action will bring commerce to a standstill. He is going to turn his back on the theory that a technical difference in rates creates discrimination and permit the railways to make traders' rates, trainload rates—anything that will encourage traffic except secret rates.

Mr. Eastman will do well to closely examine the studies that brought the British transportation experts to this conclusion.

Editorial of the Day

WHAT FIGURES SHOW.
[Peoria Star.]

Now that Gov. Henry Horner has convened the state legislature in extraordinary session for the purpose of voting 30 million dollars in bonds for Chicago relief some recent figures make interesting reading for downstaters. The number of families on the Chicago relief rolls is going down, while the amount of money given them is going up. The number of families on the rolls dropped from 170,000 in July to 150,000 in August, but the amount paid out for relief jumped from $4,307,000 in July to $4,650,000 in August, with no coal nor winter clothing to buy. These figures simply indicate that something is radically wrong in distribution of relief in Chicago. It indicates a brutal waste of money. With 20,000 fewer families on the charity rolls in August the increased cost of relief was $343,000. We wonder how downstate members of the legislature like that? No wonder there is reported rebellion in the ranks of both Republicans and Democrats against voting any more easy money for Chicago until such time as Chicago shows a disposition to help herself. But all these things are expected to come out in the wildly stormy session that lies ahead.

ONE THING, ANYWAY.

Irate Father—You impudent puppy! You want to marry my daughter! And tell me, do you think you could give her what she's been used to?

Suitor—Er—yes, I think so, sir. I've a very violent temper myself.—Leicester Evening Mail.

A LINE O' TYPE OR TWO

How to the Line, let the quips fall where they may.

THE ISLES OF GREECE.
NEW VERSION.

Reports from Athens say that Mr. Insull, who has become a national idol in Greece, will become a citizen and change his name to Insullopoulos.

The Isles of Greece! the Isles of Greece!
Are all aflame with greater joy
Than ever known in war or peace
Since Hector stormed the walls of Troy.
At last! At last! Hail Encephalos!
Welcome Zaimuel Insullopoulos.

From Marathon to the Hellespont
Goes up one joyful shriek;
For now to fill a long felt want
There comes this brand new Greek.
The sound is tintinnabulous,
O'er Zaimuel Insullopoulos.

The Pyrrhic phalanx was just a squad,
Bucephalus changes to a pony;
Leonidas only led a mob,
And Aristophanes was the baloney.
Jupiter and Io are simply scurrilous,
Compared to Zaimuel Insullopoulos.

Of Leander is left not a single crumb,
Alexander was merely a clown;
Burning Sappho was just a bum,
And Sparta only a one horse town.
He's hoisted up on top of the Acropolis,
The new Greek god, Zaimuel Insullopoulos.

The old time heroes no longer rate,
Herodotus is just a blot,
And even Achilles gets the gate;
The Trojan war is at last forgot,
Everywhere in Greece, so populous,
They worship Zaimuel Insullopoulos.

"OUR ULTIMATE GOAL," says Mrs. Ella Boole, retiring president of the W. C. T. U., "will be to bring back prohibition. It's a grand thing in life to have something to work for, to look forward to. The W. C. T. U. ought to be very thankful to the wets for providing them with a goal." Aren't the wets the helpful little devils, though?

"CAN YOU TELL ME," says a letter to Doc Evans, "what might cause my extreme drowsiness recently?" The doc suggests that it's possibly myxedema, but since this condition descended on the patient just lately it's more likely caused by reading Gen. Johnson's rhapsodies about NRA.

Very Likely. Read Your Code.

Mister: I live 'way down here in Missouri and I'm trying to do everything the AAA says. I've buried my wheat and I've buried my cotton and I've buried my little pigs. Will it be all right if I bury the mortgage on my farm and my wife's cousin Elmer? ZEKE APPLESEED.

THE DRYS down in North Carolina are begging the voters to give their state the honor of being the one state that voted against repeal. But who the heck would want that honor?

"FOUR DAYS MORE," said Max, our bootlegger, over the telephone yesterday, "and whisky will be back. Don't you want a case of fine Scotch right now?" Max, though an excellent bootlegger, has no sense of humor.

"COSMIC ENERGY to Run Plants, Tesla Predicts."—Headline. Bet the miners will picket the roads and turn it back. Or else they'll open the cans and pour it in the ditch.

Awakening.
(Glimpsed in the ads by the lady known as Lou.)

EXCH. DIAMOND RING FOR AUTOMATIC shotgun. Address —, Tribune.

WE'RE SNEAKING UP on Thanksgiving day; it's getting closer and closer, and shush! not so loud! Keep very quiet and maybe we'll have a chance to eat turkey. But say nothing! Don't run around blabbing about all the turkey you intend to eat Thanksgiving day. Remember what the government did to the little pigs. If you want the turkeys to stay alive until the great day comes keep mum and say a few prayers.

JESUS AND THE CHILDREN.

We've tried, and tried, and tried again
To fancy how He looks;
We've shut our eyes and thought about
The pictures in the books;
We've even tried to make believe
We saw Him in the skies,
But we never really saw Him, and
It only hurt our eyes.

Only sometimes, when half awake,
Out of one sleepy eye,
We seem to see the dear, bright form
Of Someone standing by;
Somebody's hand plays with our curls
As though it loved each hair;
Somebody's head steals down by ours
And stays a moment there.

But when we turn our drowsy head
To get a closer peep,
Someone, with just a smile like His,
Kisses us back to sleep;
And in the morning, when we wake,
We can't just tell aright
Whether our mother or the Christ
Kissed us in bed last night.

LORNA DOONE.

ALMOST THE END of the great Fair celebrating "A Century of Progress," the favorite song of the radio howlers is "A Cup of Coffee, a Sandwich and You." When we think of the music of Bach, and Beethoven, and Brahms, and Mozart, and Handel, and Chopin we wonder as we hurriedly tune out "A Cup of Coffee, a Sandwich and You" whether much progress has been made in music.

R. H. L.

How to Keep Well By Dr. W. A. Evans

To the limit of space questions pertaining to hygiene and prevention of disease will be answered in this column. Personal replies will be made to inquiries, under proper limitations, when return stamped envelope is inclosed. Dr. Evans will not make diagnoses or prescribe for individual disease.

[Copyright: 1933: By The Chicago Tribune.]

VALUE OF CANNED MILKS.

It can be accepted as a fact that condensed milk, evaporated milk, milk powder, and cottage cheese have essentially the same food values as fresh liquid milk and can be used in place thereof.

Evaporated milk is sterilized by heat during the evaporation of the water. It is whole milk with all of the ingredients of that food except the water. It is true that in the heating process of evaporation some of the vitamin C is destroyed, and this was once urged as an objection to it and to all other forms of prepared milk. The opposition has little weight because of the general use of fresh fruit and vegetable juices along with all kinds of milk, because of the well known fact that even the best and freshest of June milk is a poor source of vitamin C. In the process of evaporation no food element is rendered less digestible.

Condensed milk is evaporated but at a lower temperature than is the milk going by the name evaporated. The temperature to which the milk is subjected is not sufficiently high to completely sterilize it. Therefore sugar is added to the evaporated milk, the principle being the same as that used in preserving fruits. The addition of so much sugar, as well as the subtraction of so much water, changes the balance between the milk solids. This fact must be taken into account in using condensed milk as a food for children, and also in using it in coffee.

Milk powder is milk from which the water is evaporated and the solids are left in the form of a powder. In the earlier processes used by the trade nearly all of the vitamin C was destroyed in the making of this powder. In those now in use the milk is dried very quickly and in this way most of the vitamin C is spared.

In selecting a brand of milk powder or, for that matter, evaporated or condensed milk, one should know the proportion of fats and other solids it contains. This information may be found on the label or wrapper.

Milk powder is better than liquid milk for feeding babies with certain disorders, and some health departments and physicians prefer it for use with the average run of children, including babies.

Cottage cheese is milk that has been somewhat soured and from which much of the water but nothing else of importance has been abstracted, but most persons flavor their cottage cheese with sugar and some add butter. The acid reaction increases the digestibility.

One advantage of these milks over the fresh liquid product is that they can be more cheaply and conveniently merchandised and they require less refrigeration in the home. If properly sold, bought, and used, they are more economical than fresh liquid milk.

CURED BY SUN BATHS.

F. L. C. writes: My wife had psoriasis for twenty years. She was cured by taking sun treatments nude on the roof. She started by taking twenty minutes the first day, turning over every few minutes to avoid burning, and gradually increasing the time to two or three hours daily. In a short time she was completely cured.

EATING RARE PORK.

E. F. E. writes:
1. What is a disease called trichinosis?
2. What is the cause?
3. What is the cure, and what would be the result if neglected?

REPLY.

1. A disorder having many of the symptoms of acute muscular rheumatism with fever.
2. Eating raw or undercooked measly pork. The measles in pork are due to a worm called trichinia.
3. A few cases die. Most cases get well and leave no after-effects. The time required is a little more than is required for cure of a bad case of lumbago. There is no especial treatment except to relieve symptoms.

REDUCING WEIGHT.

M. G. writes: My mother is obese. Our physician says she has too little thyroid secretion and he is giving thyroxin, and she is also dieting and exercising.
1. Is this right?
2. What relation has thyroxin to the thyroid secretion?

REPLY.

1. Yes. In thyroid obesity reduction in weight can be accomplished by the measures being used in this case.
2. The thyroid secretion contains several ingredients. One of those is the substance thyroxin.

IT MAY BE TEMPER.

Mrs. H. R. writes: Every time my 2½ year old son bumps his head his breath seems to leave him and he becomes unconscious for a minute or two. I hold his head downward. Is this unusual? And can anything be done to prevent it?

REPLY.

I wonder if this is anything more than temper tantrums. If it is temper tantrums the remedy is training.

FRIEND OF THE PEOPLE

Letters to this department must be signed with names and addresses of writers.

ASSETS IN BANKRUPTCY.

Sterling, Ill., Oct. 30.—[Legal Friend of the People.]—A and his wife own a house and lot. A warranty deed executed May 23, 1932, transferred property to a daughter, subject to a first mortgage of $1,700 and a junior mortgage for $2,000, due in three and five years, respectively. On the same day a quitclaim deed was executed but not filed until April 19, 1933, transferring the property back to A. B, a bank, bought the first mortgage and filed it May 24, 1930. B later sells this first mortgage to C. In the meantime holders of the second mortgage resold their interests. Besides this [1] a deficiency judgment of $2,500 was placed against the property. A's wife files voluntary petition in bankruptcy Sept. 15, 1933. 2. Is this property part of her assets? 3. If so, what rights does C have regarding liquidation of the bankrupt? 4. Is C classed as a preferred creditor? 5. Does B, the bank, have priority rights over C? 6. Is it necessary for C to attend the creditors' meeting? 7. Can any one attend this meeting in C's place?

V. L. R.

1. We assume that you mean a deficiency decree in the course of foreclosure proceedings. Such a decree is entered against the individual rather than against the property.
2. It seems probable that A's title under the quitclaim deed would be subject to a trust in favor of his wife so that to the extent of her beneficial interests the property would be one of her assets for the purpose of the bankruptcy.
3. C, as a creditor, would be entitled to share with other creditors in the assets, under the deficiency decree.
4. He would not be preferred as to assets other than the mortgage real estate, and we understand that that has been foreclosed.
5. Since the bank has sold the mortgage, we cannot understand what rights of theirs are in question.
6. No, unless he wishes to.
7. He can have an attorney representing him.

TRIBUNE LAW DEPARTMENT.

JURORS' PAY.

Chicago, Oct. 29.—[Friend of the People.]—I served on a Municipal court jury some months ago, but have not yet been paid. I am unable to get information as to when this money will be paid. How can I find out? E. F. N.

We wish to state that a statute was enacted in the state legislature whereby the Municipal court jurors would be paid by the county. The county board felt that the Municipal court had sufficient revenue to pay these jurors and that, therefore, the moneys to be paid as Municipal court jurors' fees should become a county appropriation. Because of the contention over the point of revenue, the county board instituted a suit seeking the decision of the Supreme court. As this decision has not been reached as yet, we cannot state a definite time for the payment of this voucher.

M. J. O'CONNOR,
Deputy County Controller.

FROM ACROSS THE SEA

[Chicago Tribune Press Service.]

TOKIO.—The rate at which Japan's population is increasing will stop abruptly within a few years, about the time this country's industries attain full development, in the opinion of some of the nation's outstanding scholars. These scholars have submitted the result of their investigation into the population question to the government.

Thus do they propose to put to rest one of the gravest fears not alone of this country, but of the world at large.

Based on the theory that populations grow with industries and stop when a nation attains the peak of industrial development, the findings of the survey cite the cases of Great Britain and Germany. The present population trend in Japan is following precisely in the footsteps of the British and German examples during the past hundred years, it was stated.

The population of this country is still increasing at the rate of a million a year, the investigators declared. Japan, they pointed out, may not have to worry about seeing its population increase 10 years from now, but it has every reason to be concerned about how to look after the millions that have been born in the past few years and who will attain majority between 10 and 20 years from now.

Japan's population increased 1,007,398 in 1932, which is equal to 2,752 daily, or 115 an hour, according to statistics made public by the cabinet on Oct. 7. The rate of increase was 15.2 per thousand.

The total number of births last year was 2,182,742, or just about 4 a minute. Japan's birth rate, accordingly, is second only to that of British India and is considerably higher than that of all other nations, it was pointed out.

The number of marriages last year was 515,270, or 7.77 per thousand of population. This is somewhat lower than the rates of Belgium, Denmark, Germany, and Switzerland, but equal to that of England, Wales, and France.

The total number of divorces last year was 51,437, or .78 per thousand. In this respect Japan was second only to Austria.

These figures, however, are for Japan proper only and do not include deaths, marriages, and divorces among Japanese in Corea, Formosa, Manchuria, the South Seas, and other foreign countries. If figures for these countries are included the totals will be: Births, 2,232,590; deaths, 1,200,635; marriages, 521,067, and divorces, 51,968.

FALL OF THE DOLLAR

"Did you hurt yourself?"
"No, I wanted to come down."

VOICE OF THE PEOPLE

Writers should confine themselves to 200 or 300 words. Give full names and addresses. No manuscripts can be returned. Address Voice of the People, The Tribune.

CODES AND PUNISHMENTS.

Chicago, Oct. 26.—"Codes and Punishments," an editorial, appeared in THE CHICAGO TRIBUNE on Oct. 20 and voiced the unconstitutionality of certain aspects of the NRA relating to procedure and practice under the codes. In the words of the editorial, "The law is that of the star chamber . . ." and "The separation of governmental powers has completely disappeared."

The emergency created during the war of the rebellion indicated that under our constitution, "inter arma silent leges," where an economic emergency creates a critical condition and the general welfare and common good are jeopardized, the same principle is applicable. The fee simple remains in the people and a social philosophy which ignores the superiority of the common good when it conflicts with a private right of a similar nature cannot be recognized as sound. The editorial, "Codes and Punishments," in so far as it adopts a different social philosophy, must therefore be frowned upon.

Profs. Sears, Kent, and Sharp of the University of Chicago law school in the Voice of the People on Oct. 26 state: "It seems to us that the editorial is extreme, and in so far as it states that under the national recovery act 'the separation of governmental powers has completely disappeared,' it is wrong." Although I think the editorial is wrong as a matter of law in view of the present economic situation, I agree with the editorial when it states, "The separation of governmental powers has completely disappeared." The professors state: "We grant that there are serious constitutional problems involved in the national recovery act. . . ." I cannot agree with such an interpretation, as the national recovery act is a constitutional exercise of jurisdiction and power by the federal government. Until the people see fit to terminate the estate of the NRA I cannot see any constitutional problem existing as to its validity at this time.

The editorial would seem to be half right and half wrong and the criticism of it by the learned professors would likewise appear to be half right and half wrong. As Bryce stated in "The American Commonwealth": "It is worth remarking that as the constitution is deemed to proceed from the people who enacted it, not from the convention which drafted it, it is regarded for the purposes of interpretation as being the work not of a group of lawyers but of the people themselves." The constitution is flexible—not rigid—and may be adjusted to fit the needs of the United States under existing conditions.

Moral: Interpret the law, don't follow it. This is 1933, not 1789.

JOHN W. CURRAN,
Professor of Law, De Paul University.

HE WANTS THE BONUS.

Chicago, Oct. 31.—Inasmuch as the federal government is spending over 3 billions of dollars on public works and hundreds of millions of dollars to the farmers, and untold millions of dollars for other purposes, I think that the time is now at hand when the government should pay the soldiers their bonus in full. M. H. BERNSTEIN.

A SUPREME COURT DICTUM.

Chicago, Oct. 31.—I wonder if the backers of the new deal have ever read the pronouncement made by the United States Supreme court in 1866: "The constitution of the United States is a law for rulers and people, equally in war and in peace, and covers with the shield of its protection all classes of men in all times and under all circumstances.

"No doctrine involving more pernicious consequences was ever invented by the wit of man than that any of the constitution's provisions can be suspended during any of the great exigencies of government. Such a doctrine leads directly to anarchy or despotism—the theory of necessity on which it is based is false."

The great dailies of this nation have spent thirteen years maligning the 18th amendment and urging the people to have it repealed, so now that they are about to succeed they find that they have fostered disrespect for the constitution and have sown seeds of discontentment with the grand old document which has steered the ship of state all these years; hence, the new deal has arranged to further desecrate this bulwark of the nation and completely destroy the rights of the individual.

If the promoters of the NRA have the power to slaughter thousands of pigs and destroy all surplus cotton, why can't they take over the railroads long enough to have this surplus carried to the sections of this country where the people need food and clothing? Would also like to know why the taxpayers have to pay Jim Farley's railroad fare while he leaves his work and gallivants all over the nation denouncing the constitution on the 18th amendment.

MRS. WALTER PLATT.

THE GAMBLING INDUSTRY.

Chicago, Oct. 30.—The coroner's jury, investigating the Winkler murder, in their treatise on the gambling situation in Chicago have done a service to the community and honor to themselves by bringing to the fore a situation that should not long be permitted to exist. The whole report is a masterpiece of logic and should do much toward bringing about a change in a piece of class legislation that permits a thing in one place and then looks upon that same act as a misdemeanor in another. We will soon be free of one piece of class legislation and it is high time that our public officials license an industry that people are going to patronize whether a small minority like it or not.

A commission should be sent to England to study their excellent system of gambling control and how the taxpayers profit by it. RALPH HIGGINS.

ZIPPER.

Chicago, Oct. 30.—Gaar Williams' "Zipper" cartoon that you run in Saturday's paper is gaining popularity, and I have heard many people remark about the clever little character which everybody loves, and have often wondered why you only run it once a week. I have cut out every one of them for a scrapbook of what I consider funny clippings and clever cartoons and would love to see more of "Zipper." READER.

SOMETHING OUGHT TO BE DONE ABOUT THIS

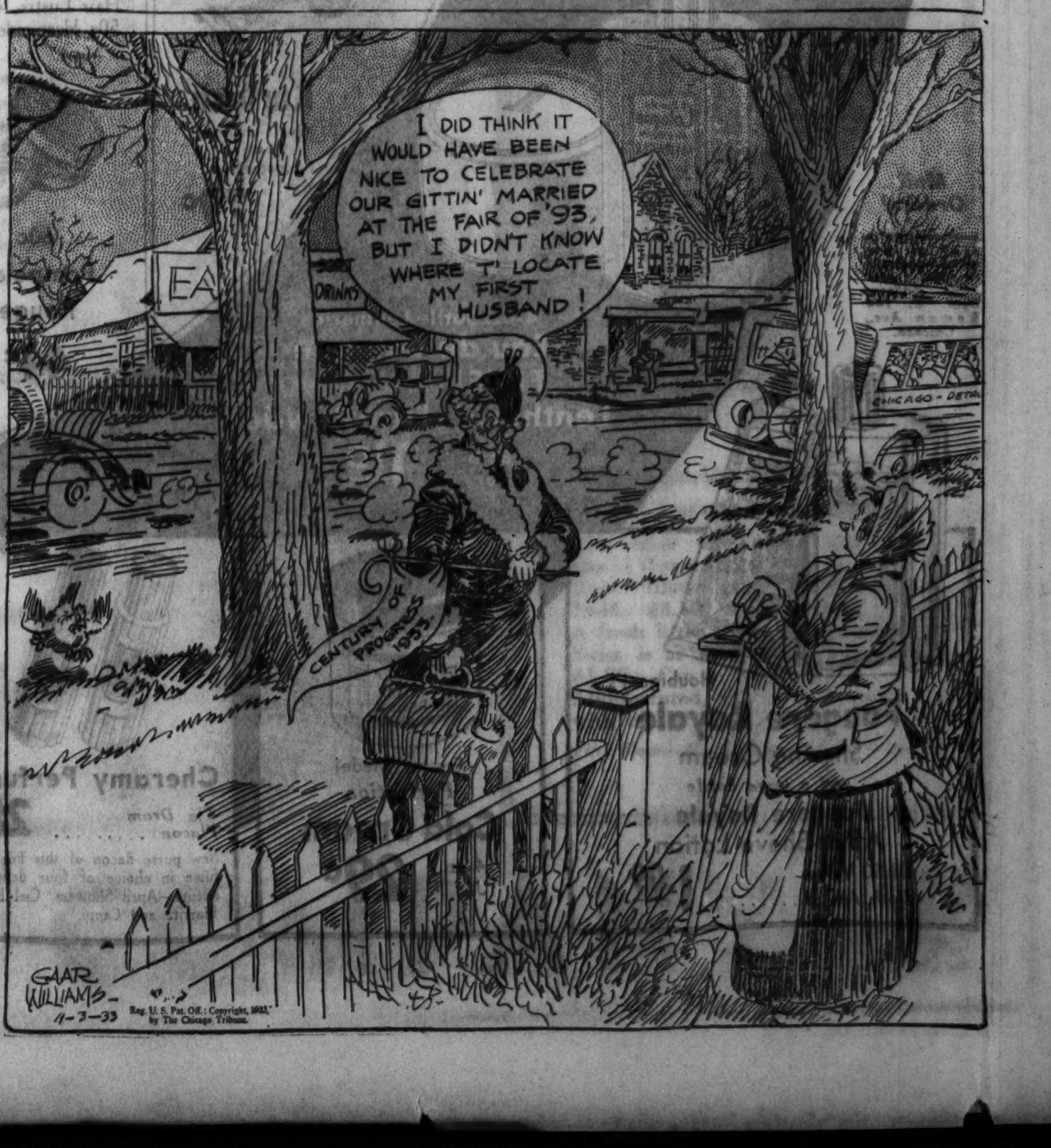

And Now—Field's November Coat Sale

IT REALLY STARTED IN JULY WHEN WE BOUGHT THE FURS THAT MAKE THESE VALUES POSSIBLE NOW

A brilliant line-up of sports tweeds with big shawl collars of Kit Fox and Raccoon—in good heather shades of brown, gray, green. Sizes 12-44. In the *Sports Room.*

$39.75

Every year we plan our November Coat Sale far enough in advance so we not only get the most outstanding furs and fabrics—but also have the coats made up to our own quality specifications. This is so important to know . . . whether you choose a glorious sports tweed at $39.75—or a coat with a sweep of Silver Fox at $145 . . . that you are getting the very best your money can buy. That's why, for appearance and performance, Field's coats have always had a reputation—and for value the November Coat Sale is the high spot of the season.

On the Sixth Floor
Also Evanston and Oak Park

Grouped at left—

$59.75

Yes—and Black Persian Lamb included in the collection of coats at $59.75. Also brown Squirrel on Julliard boucle. *Misses' Coats.*

$97.75

A coat with blue-dyed Fox is astonishing at $97.75 when you consider the beauty of the workmanship and fabric. Also Black Fox. 14-20. *Misses' Coats.*

$69.75

Enormous collar of Wolf—another triumph in our November Sale at $69.75. Dyed black or blue. Sizes 14-20. *Misses' Coats.*

Below—

If $59.75 is your limit for a winter coat you won't want to miss this collection in the *Women's Section.* Kit Fox is among the choice of furs . . and the fabrics are beautiful.

Persian Lamb — rich black on interesting Forstmann's fabric. The cape and collar are equally stunning in Russian Caracul. $145. From the *Women's Coats.*

One of the prizes from the collection of *Women's Coats* at $125. Russian Caracul, Kolinsky and Hudson Seal (dyed Muskrat) and Forstmann's woolens are the story.

$125 up

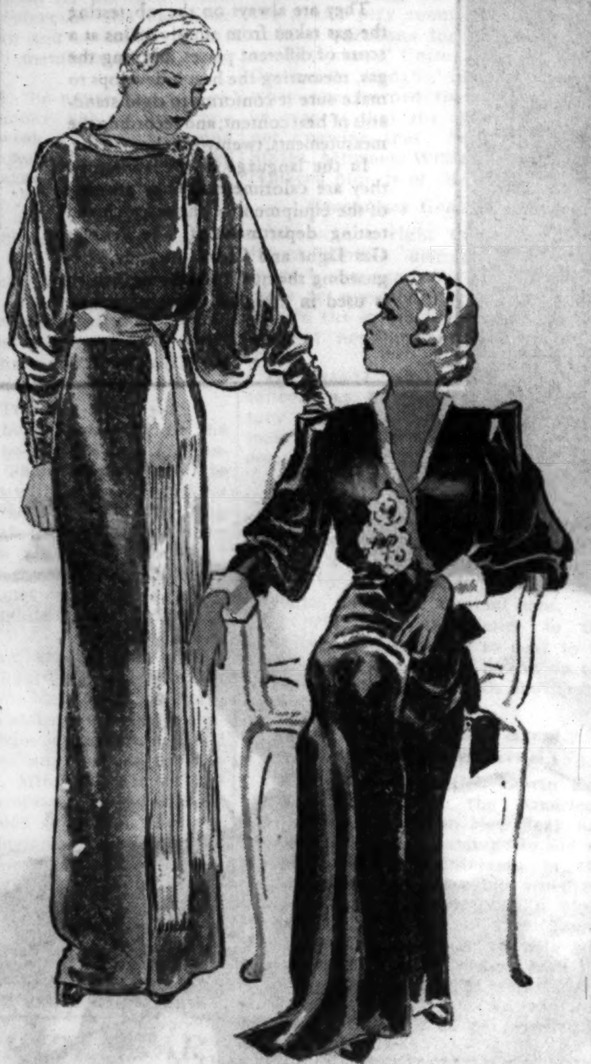

"At Home" . . . in Velvet

Capture the new elegance with jewel tones in velvet. For that gracious manner . . . pajamas with deep shirred sleeves and enchanting contrast in the girdle with its yard long silk fringe. 12-20. $39.75. Or a glowing hostess gown with simple, sheath-slim lines. 12-44. $29.75.

Negligees, Fifth Floor—
Also Evanston and Oak Park

These New Cossack Jackets Are Fine for Outdoor Play

Made of fine virgin wool, these durable jackets have zipper fastenings, side buckle adjustments and close button cuffs for comfort and warmth. In brown, navy, or red, trimmed with plaids or stripes. Sizes 4, 6 and 6x. $5.95.

Infants' Room, Fourth Floor—
Also in Evanston and Oak Park

And in Our Special Section for the Larger Woman—

A collection of coats that have been especially designed with her in mind. For furs and fabrics they are outstanding at $69.75 and $97.75. Sizes 40½ to 52½. *Larger Women.*

Sixth Floor, South, Wabash
Also Evanston and Oak Park

A MARVELOUS COLLECTION OF EXQUISITE PETIT POINT BAGS

Grouped at this one amazing price

$3.95

A petit point bag has a distinct place in every woman's wardrobe—especially now that the elegant mood is definitely "in." But it's not often that such a "windfall" as this event comes your way. At this price you'll be choosing these bags for yourself and for friends to whom you want to make gifts.

Their attractive floral designs in pastel shades are set off against either beige or black backgrounds. Each bag has a dainty frame and chain handle.

Handbags, First Floor, State—
Also in Evanston and Oak Park

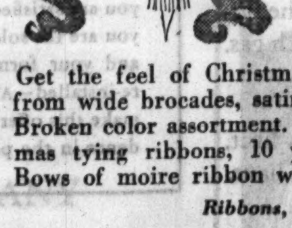

Loops on Loops of Christmas Ribbons

in an
Annual November Selling

Get the feel of Christmas . . . make some dainty gifts from wide brocades, satin, moire and patterned ribbons. Broken color assortment. 10c to 35c yard. Fancy Christmas tying ribbons, 10 yd. bolt, 15c. Children's Hair Bows of moire ribbon with fastener, 35c and 40c.

Ribbons, First Floor, State

Announcing—

A Special Selling of Maids' Aprons and Uniforms

This crisp new rayon uniform proves that princess lines are trim lines. Black, gray, wine, green. 14-40. $3.50.

A fresh little apron set of dotted Swiss is as prim as you please. $1.85. Cap to match, 55c.

Also featured, Silk Crepe Uniform with tucked blouse. 14-40. $7.95.

Fifth Floor—Also Evanston and Oak Park

MARSHALL FIELD & COMPANY

NRA WE DO OUR PART

TAMMANY PUTS ON STEAM FOR MAYOR O'BRIEN

Opens Fire on La Guardia in 11th Hour Drive.

New York, Nov. 2.—[Special.]—The New York mayoralty campaign headed into its "whirlwind finish" stages today with Tammany putting on an astonishing eleventh hour drive for Mayor John P. O'Brien; with the fusion forces whooping it up for F. H. La Guardia and his running mates at "monster" rallies in Wall street and Madison Square Garden, and with Joseph V. McKee, the recovery candidate, striking a fresh stride.

The Tammany-O'Brien forces began shifting their final attack from McKee to La Guardia, which was regarded as significant, while the McKee campaigners were directing a new assault on Tammany. What move may have been made behind the scenes to prompt this change in tactics were not exposed.

Rumor Washington Move.

At the same time it was widely reported that "an important move" from Washington on behalf of the McKee candidacy before the end of the week would be forthcoming.

A minor sensation of the day was the discovery—by "the opposition" of course—that the Insurance league of the City of New York, a campaign group sponsoring the election of McKee, has been busy these last few days bombarding the insurance fraternity of the city with letters which list on its executive committee, actively working for McKee's election, the names of at least five men who have been dead for six months to 50 years.

McCooey Machine Cracking.

While Mayor O'Brien appears to have picked up considerably this week it is still believed he will bring up the rear and that McKee and La Guardia are battling it out nip and tuck for first place.

Brooklyn is seen as the pivotal borough, and the result in that borough next Tuesday is quite likely to determine who is to be mayor for the next four years. The John H. McCooey machine, which held like a rock for 20 years, has cracked badly and may go completely to pieces in the election. At least five of the 23 assembly districts allied for years with the McCooey organization and two of the county nominees named by the McCooey Democrats are openly working day and night for McKee.

The defection of those five districts alone may be enough to swing the borough in the three cornered contest.

I Am for McKee—Farley.

Washington, D. C., Nov. 2.—(AP)—Breaking the silence he had maintained throughout the three cornered mayoralty fight in New York, Postmaster General Farley announced tonight he intended to vote for Joseph V. McKee, Recovery party candidate for mayor.

The statement put the chief of the Roosevelt political forces on record in favor of the election of McKee over Mayor John P. O'Brien, the Tammany incumbent, and F. H. La Guardia, fusion standard bearer.

Farley's announcement said:

"As chairman of the Democratic national committee, I, of course, take no part in local municipal elections, whether they take place in San Francisco, Kansas City, Chicago, Boston, New York, or elsewhere.

"On the other hand, as every one knows, I exercise my personal right to vote and I have never hesitated to say how I cast or intend to cast my individual ballot. Therefore, if it is of interest to any one, I have no reason to be at all secretive in declaring that in the coming city election in New York it is my purpose to vote for Joseph V. McKee for mayor because I believe personally that the best interests of the people of the city of New York will be served by his election."

BRITON ATTACKS LAW CITATIONS BY HARTZELL ABOUT DRAKE'S CASH

Sioux City, Ia., Nov. 2.—(AP)—A federal court jury received a lesson in English law today from Charles Challen, British barrister, appearing as a United States government witness in the trial of Oscar M. Hartzell, charged with using the mails to defraud in his promotion of claims to the Sir Francis Drake estate.

British laws on inheritance was one of Challen's chief topics. He said the statutes outlawed the right of recovery by an heir on personal property six years after the right of action occurs. On real estate the period of recovery right extends 12 years. Challen identified copies of British laws setting out those limitations.

Challen testified to refute claims of Hartzell contained in letters already admitted in evidence that the estate of the Elizabethian admiral and explorer would have gone to a son not listed in history. This son, Hartzell was said to have contended, was fraudulently deprived of his rights. Hartzell added that the right of recovery still exists under British law.

SHOPLIFTER GETS YEAR.

Swen Carlson, 34 years old, 1124 Barry avenue, yesterday was sentenced to the maximum term of one year in the Bridewell on a charge of petty larceny before Municipal Judge Joseph McGarry. After being arrested for shoplifting, Carlson led detectives to a flat where $1,100 worth of stolen clothing was found.

TRICK ELEPHANT TO ENTER TRUCK FOR TRIP TO ZOO

Nancy Lured Into Bough Clad Van with Toast.

BY WILLARD EDWARDS.
[Chicago Tribune Press Service.]

Benton Harbor, Mich., Nov. 2.—[Special.]—Human cunning prevailed over 9,000 pounds of protesting elephant today and Nancy, a female pachyderm, was loaded onto a trailer and headed for her new home in the Chicago zoölogical gardens near Riverside. The expedition, traveling at a ten mile an hour rate, is scheduled to arrive early tomorrow.

A shameful deception was practiced upon Nancy to get her aboard the trailer. She has hated trucks since babyhood, one of those vehicles having been employed to nudge her about during a training period. At that time Nancy weighed a mere ton or so and could only object vocally.

Having blossomed since then into four and one-half tons of womanhood, Nancy's aversion to trucks provided a problem when George F. Getz, her owner, donated the animals in his zoo at Holland, Mich., to the Chicago gardens. The question of conveying Nancy the 170 miles between the two zoos produced furrows in the brows of Mr. Getz and Robert Bean, director of the zoo near Riverside.

Guards Spring Into Action.

At an early hour this morning Nancy was led forth from her enclosure, unaware that her trust in mankind was to be maliciously betrayed. She sniffed the golden autumn air and made low elephant noises indicating contentment. A score of guards, carefully concealing steel hooks of a wicker appearance, smiled falsely at Nancy and carelessly gathered around her.

The huge trailer, which had been constructed under the direction of Mr. Bean for the purpose of transferring Nancy to her new domicile, had been masked behind leafy boughs. The rear wheels had been removed and there appeared to Nancy nothing but an inviting cavern, a cool retreat for good elephants.

Moreover, within the trailer stood a guard holding a two pound loaf of bread, crisp and brown, a titbit especially beloved by Nancy. She advanced and entered. Instinct warned her and she retreated to think the matter over. She looked questioningly at all the guards, her good friends. She advanced again; a second time she backed out.

Soft Voiced Encouragement.

Soft voiced encouragement from Mr. Bean and his cohorts and Nancy finally decided that there could be no evil in such good men. She entered the trailer and wound her trunk about the loaf of bread.

Instantly the guards dropped their good-humored attitudes and sprang to action. Huge timbers were shoved into place at the rear of the trailer while cruel hooks were inserted in various portion's of Nancy's physiognomy to hold her in place. She voiced one high, piercing scream of despair when the boughs were stripped from the trailer and the whole, sordid scheme was exposed. Then she fell silent and submitted quietly as the trailer was attached to the truck and the long trip begun.

Tonight, with motorcycle police of three states watching the expedition and an automobile containing Mr. Bean and several guards as an escort, Nancy was being transported from Holland to Riverside. Through the chinks in her moving prison she peered at the countryside, and in her eyes was the bitter disillusionment that comes to those who have found too late that this is a wicked world.

HOTEL TRAINING DOZEN EMPLOYES TO USE FIREARMS

(Picture on back page.)

A dozen employés of the Edgewater Beach hotel, including three girl cashiers, are being trained in the use of firearms because of the many hotel holdups staged recently. For the last month, the staff members selected as likely marksmen by Sergt. Ted Kuhn, a former policeman, have been coached at target practice on the boardwalk. Eighteen weapons, revolvers, shotguns and rifles, are cached in convenient places about the hotel for use in an emergency. William M. Dewey, managing director of the hotel, regards the plan as "better than holdup insurance." The hotel has not been robbed in its 17 years of existence.

BRITISH URGE DIRECT AIR ROUTE OVER SEA; DISAGREE WITH LINDY

[Copyright: 1933: By the New York Times.]

LONDON, Nov. 2.—Air authorities in Great Britain and Canada are understood to favor the Newfoundland-Ireland Atlantic air route in preference to the Greenland route, which Col. Charles A. Lindbergh believes to be the more practicable of the two.

It is reported here that at a recent Anglo-Canadian air conference at St. John's, Newfoundland, it was agreed that Harbor Grace should be the Atlantic air terminus. Thence one route would continue to New York and another to Montreal and West Canada.

Although the British arctic air route survey decided the Greenland route had possibilities, opinion here and in Canada is believed to be agreed on the superior merits of the direct route over sea. The journey from Newfoundland to Ireland is little longer than to the Azores and could be operated all year round with big flying boats such as the Pan-American Airways is now building.

LINDBERGHS LAND IN HOLLAND AFTER FIGHTING STORM

AMSTERDAM, The Netherlands, Nov. 2.—(AP)—After braving a rainstorm that left Mrs. Lindbergh looking somewhat pale, Col. Charles A. Lindbergh and his wife landed here this afternoon from France.

The American consul greeted the travelers as their seaplane came down to a perfect landing at the naval airport in suburban Schellingwoude, but since their arrival was not previously announced a crowd was not present.

The colonel expressed his relief that they had made the trip safely from Les Mureaux, for the weather was bad and Mrs. Lindbergh, who has flown with her husband thousands of miles over the north Atlantic and northern Europe since they started their aerial survey tour July 10, was none too well on the short but rough journey.

They motored to The Hague and went to a hotel with an announced intention of returning here after visits to Dutch airplane factories. The couple plan to fly to Spain and the Azores and then, after a projected trip to the United States, return to live for some time on the French Riviera.

Take Aspirin?
Then Look At These Pictures

They Show Why Genuine BAYER ASPIRIN is Rated the Fastest Safe Relief From Pain

IN 2 SECONDS BY STOP WATCH

A Genuine BAYER Aspirin Tablet Starts To Disintegrate and Go To Work

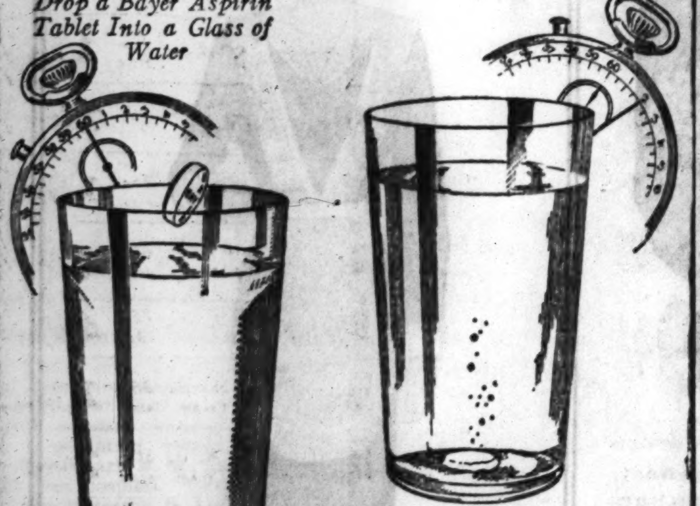

What Happens in These Glasses Happens in Your Stomach

Quicker Relief Now From Pain

There is now a quicker way to ease pain. A way that often brings relief from even a severe headache or neuritis in a few minutes. Millions are now employing it—the *fastest safe relief, it is said, ever known for pain.*

Those results are due to a scientific discovery by which a Bayer Aspirin Tablet begins to dissolve, or disintegrate, in the amazing space of two seconds after touching moisture. And hence, to start "taking hold" of pain a few minutes after taking.

The illustration of the glasses, above, tell the story. A Bayer Tablet starts to disintegrate almost instantly you swallow it. *And thus is ready to go to work almost instantly.* This unique Bayer discovery means quick relief from pain for you and yours. Fewer lost hours from headache, neuralgia or the pains of rheumatism. And safe relief—*for Genuine Bayer Aspirin does not harm the heart.*

When you buy, though, see that you get the GENUINE BAYER ASPIRIN. The best way is never ask for aspirin by the name "aspirin" alone. But if you want Bayer Aspirin's quick relief always say "BAYER ASPIRIN."

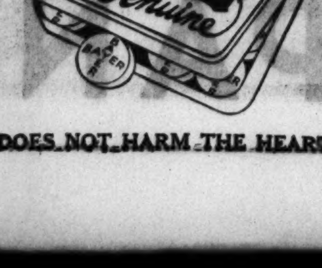

DOES NOT HARM THE HEART

GUARDING YOUR FUEL SUPPLY

TWENTY sharp-eyed detectives, posted at strategic spots around the city, guard the quality of your gas supply.

They are keener than any detective of fiction. They work with scientific, machine-like precision, and with good reason. They are testing machines.

They are always on the job, testing the gas taken from supply mains at a score of different places, burning the gas, measuring the heat it develops to make sure it conforms to rigid standards of heat content, and recording the measurements, twenty-four hours a day.

In the language of the laboratory, they are calorimeters. They are part of the equipment of the research and testing department of The Peoples Gas Light and Coke Company, safeguarding the quality of the fuel which is used in 796,000 Chicago homes.

GAS HEAT

ends furnace worries forever

To prove that every home can now afford to heat with gas, we install it at our expense—remove it at our expense, if you don't like it.

WHY put up with the nuisance of furnace tending any longer? Let us install carefree, automatic gas heat in your home.

With gas heat you say goodbye to back-breaking coal shoveling, dirty hours of ash shaking and hauling, early morning fire tending, anxious hours of waiting, and everlasting furnace watching. Gas heat is clean. Walls and drapes stay clean—no basement dirt is tracked upstairs. You never have to go down stairs to even *look* at the furnace. A fingertip is your fireman when you heat with gas.

All homes can now afford it

Get the enjoyment and luxury of automatic gas heat. Correct, even temperature day and night. It's easy to have.

New low rates and our no-risk offer makes gas heat available for every home—even the most modest. Rates for gas heating are now one-half of what they were in the 1930-31 heating season.

Here is our offer. At absolutely no cost to you we'll install it in your present furnace or boiler. You try it one month, two months, or a year. If within the first year you decide that you don't like it—and you are the sole judge—just order it out. Out it comes and your former heating equipment is replaced in good workmanlike order.

While you are trying gas heat you pay only $3 a month rental on the equipment in the average home. This charge is sent along with your bill for the gas you use. But if you should decide, as we think you will, that you cannot do without the luxury of gas heat, the rental you have paid applies on the purchase price of the equipment.

YOU INVEST NOTHING!

Without ONE CENT of investment by you, we install the most modern burner in your furnace or boiler. If you are satisfied, it stays. If not—and you are the sole judge—out it comes and your former heating system is re-installed—AT OUR EXPENSE. We make this offer because of our confidence in the perfection of gas heat.

Now in effect NEW LOW COST for Heating Homes with GAS

Mail coupon TODAY

The long winter is still ahead. Don't go through another season using old-fashioned, worrisome methods. Let us install gas heat now. Know what it means in health and contentment for the entire family. Mail the coupon today for full information.

The Greatest of World's Fairs ends November 12. Be sure to see it.

House Heating Division

THE PEOPLES GAS LIGHT AND COKE COMPANY

This offer applies also in areas where gas is supplied by

Public Service Company of Northern Illinois
Western United Gas and Electric Company

DON'T DELAY—MAIL THE COUPON

THE PEOPLES GAS LIGHT AND COKE COMPANY
Public Service Company of Northern Illinois
Western United Gas and Electric Company

Please send me full information about heating my home with gas.

Name ....
Address ....
City .... Phone No. ....

Important! Mail your coupon to the nearest local office of the Gas Company above that serves you. T-11-3

HITLER TO TRAIN GIRLS IN THE ART OF HOUSEKEEPING

Must Serve Two Years' Apprenticeship.

BY SIGRID SCHULTZ.
[Chicago Tribune Press Service.]

BERLIN, Nov. 2.—Germany's growing generation is being made fully aware of its coming duties, Bernhard Rust, minister of culture, announced today. The future of girls is to be regulated by solemn conferences of the German Association of Hausfraus and representatives of the labor front.

German fraüleins must keep out of offices and factories and leave these jobs to boys, the minister decreed, in issuing a large batch of new regulations. If they cannot land a husband after leaving school, they are expected to go through a regular two-year apprenticeship and learn housekeeping from some well known reputed hausfrau and do most of the household chores.

The hausfrau who trains an apprentice must guarantee to teach her general housekeeping, laundering, cooking, baking, ironing, darning and household accounting. She must give the apprentice time to go to church and protect her morals and health.

Will Receive Pocket Money.

The apprentice must work between the hours of 6:30 a. m. and 8 p. m., with two hours off for her meals. She must "show deference and obedience to the hausfrau and be modest in her behavior to all members of the hausfrau's family."

As a reward, the apprentice will receive pocket money. She will have one afternoon a week and every second Sunday afternoon off. She must tell the hausfrau exactly what she did in her free time. The apprentice must attend evening classes as well as meetings of the official "youth organization."

Two years of punctilious obedience to these rules entitles the fraulein to a certificate stamped with an official seal and permits her to aspire to training for "higher positions such as housekeeper and nurse."

Military Training for Boys.

The school boys, according to the decree, are to be made aware of "national unity." Their teachers are "to be impregnated with the new spirit by training in political and fighting organizations at the same time they are engaged in pedagogical studies." In schools and gymnasiums, teachers and pupils must adopt the same technical commands as the Nazi storm troopers.

Professors and students in universities will be aligned in "political and fighting units" such as the storm-troopers. These storm troop and voluntary labor service organizations will appoint trainers and leaders for the university men. Minister Rust ordered students and professors to wear their uniforms as much as possible, but not display their insignia in classes.

Girls who do not wish to spend their full two years' apprenticeship in households are allowed to join voluntary labor service for six months, but their work is practically restricted to practical housekeeping.

SEES LESSENED DANGER OF WAR IN EUROPE SOON

There is less likelihood of an immediate war in Europe now than there was before Germany withdrew from the league of nations, in the opinion of Arnold J. Toynbee, director of studies at the Royal Institute of International Affairs in London, who spoke yesterday before the Chicago Council of Foreign Relations at the Palmer house.

His subject was "Europe's Latest Crisis." He is known as an authority on international affairs and is the author of an annual survey prepared for the Royal institute on world politics and relations. He was a member of the British delegation to the peace conference following the world war.

In an address Mr. Toynbee viewed Germany as almost without a friend and therefore much less apt to precipitate a war now than she was before Hitler came into power and she took her stand alone in defiance of the league and the world disarmament conference. He pointed out the infrequency of controversies progressing to an open clash unless opposing factions are equal and each side believes it has a "sporting chance."

Moline Woman Dies After New Mexico Train Wreck

El Paso, Tex., Nov. 2.—(AP)—Mrs. Mary Roland of Moline, Ill., who was injured Aug. 29 when the Golden State Limited crashed through a bridge over a mountain stream six miles from Tucumcari, N. M., died today at an El Paso hospital. This brings the total wreck deaths to 11.

MME. POLA NEGRI...says
"..have had most excellent service in your Hotel and at the same time, I wish to compliment you on your most excellent cuisine."
Well we've always said that our food was of the finest.. shouted it from the house-tops, as it were.. but it sounds so much better coming from one whose epicurean tastes are so delicate.
We've only quoted a part of La Negri's comments.. she reveled in the scintillating evenings in "Cocoanut Grove" ..enjoyed our bathing and tennis..played some golf.. and generally seemed to us to be having a very grand time indeed.
That's what we want every one to do..so why not come out this winter? The rates are surprisingly low..and we'll do the rest.
The LOS ANGELES AMBASSADOR
BEN L. FRANK Manager
A 22-ACRE PLAYGROUND IN THE HEART OF A GREAT CITY

BEG YOUR PARDON

The caption beneath a picture of a Halloween party given Tuesday for children patients at the county hospital gave the name of one of the entertainers as Marie Pinopa. The entertainer is Marie Konopa, 11 years old, 1057 North Hoyne avenue.

U. S. GRAND JURY CALLED JEWISH BY MARIA GRIEBL

Resents Questioning on Spanknoebel.

New York, Nov. 2.—[Special.]—Her blue eyes snapping and her slippered foot tapping angrily on the stone floor of a federal building hallway, Mrs. Maria Griebl, blonde and defiant German matron, protested today that a "Jewish grand jury" is conducting the United States' investigation of Nazi affairs in America.

She testified before that grand jury this afternoon, but only because she was unaware that the assistant United States attorney who questioned her was of Jewish extraction, too.

She Admits Being Surprised.

"If I had known it I would not have told a word," she announced.

"I don't think I was treated fairly. There were Jews on the grand jury. If I am called again I will not testify."

Mrs. Griebl is the wife of Dr. Ignaz Griebl, president of Das Neue Deutschland and host for the last month of Heinz Spanknoebel, the missing Nazi whose affairs now are under federal scrutiny.

This morning, at the entrance to the grand jury room, she declined to answer questions for "a Jewish district attorney," United States Attorney George Z. Medalie, and it was only when she learned that he would not be present that she agreed to testify, not knowing that Assistant United States Attorney William Prager, who replaced him, is of the same race.

Recognizes Gentiles Only.

"I have a right to be questioned by a gentile district attorney or judge," she snapped, when reporters came to question her as she waited outside the grand jury room. At that moment her husband was testifying there.

Dr. Griebl was the first witness called. As he went into the grand jury room with Medalie, Mrs. Griebl took her seat on a bench in the corridor.

"As I read between the lines," she told reporters, "they want to make my husband the goat here. I think Mr. Medalie is prejudiced toward our case. I will answer all questions put to me by a gentile district attorney or judge, as this is a racial case.

"I will swear allegiance to the American flag, which is so dear to us gentiles, but I refuse to swear on the Bible, which is the Jewish Old Testament."

Nazis Make Emerson Agent.
[Chicago Tribune Press Service.]

BERLIN, Nov. 2.—Col. Edwin Emerson, organizer of the American Friends of Germany in New York, has been asked by the Germans to act as custodian of Nazi interests in the United States. Emerson has accepted.

In wartime Emerson was a close friend of the Irishman, Sir Roger Casement, hanged in Pentonville jail, Aug. 3, 1916, after a British trial for high treason. Casement was landed in Ireland by the Germans during the world war and hoped to promote a war there.

BRITISH WRITER FREED BY NAZIS; TELLS HIS STORY

Describes His Arrest and Prison Life.

[Chicago Tribune Press Service.]

LONDON, Nov. 2.—Noel D. Panter, British newspaper correspondent who was released this morning from the Munich political prison, tonight revealed the details of his ten days' ordeal in a special message to the London Daily Telegraph. His dispatch stressing the military character of a demonstration of 20,000 storm troopers at Kelheim, Bavaria, on Sunday, Oct. 22, resulted in his arrest.

Panter was forced to sign an agreement to leave Germany in 48 hours before he was released, but he was still without knowledge of the charge on which he was imprisoned.

Complains of Lack of Sleep.

He was met at the prison gates by his brother, Dr. Wheeler Panter, and the British vice consul. The correspondent, looking pale and worn, ascribed his condition to lack of sleep while in prison "in a tiny cell with one glaring electric light."

"This light sometimes was extinguished anytime between 10 p. m. and 1 a. m.," Panter's dispatch said. "Once it was left burning all night so the only sleep possible was one of sheer exhaustion. At 6:30 a. m. the warden pushed through a flap in the cell door a tin mug of lukewarm malt coffee and a pulpy product of the baker's art, supposed to be a roll.

"Between 8 and 9 a. m. all the prisoners were allowed to leave their cells, ostensibly to fetch water for washing. It was recognized as a concession, for this water carrying allowed the prisoners a half hour to gain a little exercise by walking up and down the corridor. There was no open air exercise. During the last three days' incarceration, however, I never left the cell."

Tin Basin and a Bed.

The only furniture in Panter's cell was a tin basin and a bed until last Monday, when a chair and table were added after repeated requests by the prisoner and the British consul.

Describing his arrest, Panter detailed the visit to his apartment by three political police officers who refused him permission to telephone the British consul general. He said he was taken to police headquarters on the understanding that he would be interrogated and released.

At headquarters he was warned by the official in charge: "It will be best for you and the German state if you tell the truth."

"I replied that I was completely unable to see the reason for the arrest and again asked to be allowed to telephone the British consul general," Panter continued. "The request was refused. I was then passed to the warden. I asked him where I was going. He said, 'You are going to prison.' My cell was next to the one occupied by Adolf Hitler after his arresting the ill-fated Nazi putsch in 1923.

"One of the first questions put to me by the police was whether I ever had seen military service. I replied 'No,' as the question seemed to indicate that I was suspected of espionage. I at once volunteered the statement that I had never in any shape or form done the work of a spy and always acted solely as a journalist."

LEAGUE ACTS TO END "HITLER TERRORISM" IN THE SAAR BASIN

SAARBRUECKEN, Saar Basin Territory, Nov. 2.—(AP)—Attacks on Nazi activities in the Saar basin came from two sources today, the league of nations Saar commission and the free Saar front, composed of leaders who opposed the annexation of the territory to Germany.

The front protested against "Hitler terrorism" and demanded protection against "terroristic" pressure on Saar inhabitants, who in 1935 will decide whether to remain semi-autonomous, return to Germany, or be annexed to France.

The league commission sent six decrees to curb Hitlerite activities in the basin to the landesrat, whose function is purely advisory since the commission has the power to enforce the measures without the landesrat's approval. The decrees provide:

The penalties for carrying arms illegally are to be increased; authorization must be obtained before flags are flown in public places; state functionaries must preserve strict political neutrality; the collecting of funds must receive official authorization; the punishment for violation by functionaries of the professional secrecy code is to be increased; foreigners are forbidden to lead or participate in Saar political associations.

EVERGREEN SALE
Week End Special
Values in this introductory offer are truly outstanding. Never before have evergreens of this high character sold at so low a price! Drive out Sunday and see the nurseries responsible for the Prize-Winning Garden at the World's Fair Horticultural Exhibit. With each purchase of $5 or more, will be given a FREE admission ticket to this Exhibit!
● JUNIPER PFITZERIANA 3-foot spread (Worth $6.00)
● GLOBE ARBORVITAE 18-24 inches high. (Worth $4.00)
● PONDEROSA PINE 4 feet high (Worth $4.00)
● NORWAY PINE 4-5 feet high (Worth $5.00)
● AUSTRIAN PINE 4 feet high (Worth $4.00)
Many other outstanding values
$1 EACH CASH AND CARRY
OPEN ALL DAY SUNDAY
LIMIT: 3 Trees of each variety included in this sale to a customer.
CHARLES FIORE NURSERIES
PRAIRIE VIEW, ILL. On Route 22, between Half Day and Lake Zurich, just one and one-half miles west of Milwaukee Ave.

COMPLETE LIQUIDATION
Offering the entire inventory of
$750,000.00 Stock of
WILLIAM H. HOOPS & COMPANY
WHICH HAS BEEN PURCHASED FROM EDWIN D. BUELL AND THOS. J. HOOPS, TRUSTEES FOR THE BENEFIT OF THE CREDITORS
● This entire stock for sale IMMEDIATELY at prices from 50% to 80% discount. Everything must be sold.
● William H. Hoops & Company has the finest stock of its kind in the United States. Five floors filled with exclusive art creations gathered from the uttermost parts of the world. Collected for the past forty years by connoisseurs. The largest and most complete collection ever assembled in one store. Everything must be sacrificed at 'way below cost.
This $750,000.00 inventory consists of
Fireplaces, Vases, Porcelains, Pottery, Clocks, Furniture, Carved Tables, Needlepoint Chairs
Bronzes, Tapestries, Pewter, Oil Paintings, Etchings, Lamps, Lanterns, Glassware, Candelabra and Lighting Fixtures
Antique Sheffield Silver, Garden Pieces, Marble Fountains, Desk Sets, Mirrors, Consoles, French and English Prints, Statuary
● The William H. Hoops & Company, well-known organization, under the personal supervision of Mr. Thomas J. Hoops, will be pleased to be of service to you.
Sale conducted on these premises only
INTERNATIONAL ART DISTRIBUTORS
Liquidators for Purchasers of
WILLIAM H. HOOPS & COMPANY
531 So. Wabash Avenue Telephone: Harrison 0855
STORE OPEN FROM—9:00 A. M. to 9:00 P. M.
Sundays until 3:00 P. M.

BAYER Aspirin Tablets 100's 59c
Liggett's DRUG STORES (The Rexall Store)
60c Size FORHAN'S Tooth Paste 37c
DRUG BARGAINS FOR THE WEEK-END
FRIDAY AND SATURDAY
Hill's Cascara Quinine 30c size 21c
Agarol 1.50 size 93c
Pinkham's Compound 1.30 size 93c
Scott's Emulsion 1.20 size 73c
Maltines 1.50 size 98c
Father John's 1.20 size 83c
VIOSTEROL 50 c.c. 3.39
Texas Mineral Crystals 1.00 size 87c
Bromo-Seltzer 60c size 37c
Cascarets Chocolate 25c size 19c
Noxzema Skin Cream 75c size 49c
Feenamint 25c size 19c
Ovaltine 1.00 size 67c
GILBERT ALARM CLOCKS For real service and appearance we have seen no clock to compare with this one. Every clock guaranteed. Pastel colors. 79c
NATIONAL DAIRY MALTED MILK A highly nutritious, body-building food, recommended by physicians and dietians. Chocolate Flavored, Extra Rich, 2 Lb. Tin. Special Price 49c
Sloan's Liniment 70c size 54c
Lysol 1.00 size 69c
Resinol 60c size 39c
Doan's Pills 75c size 49c
Murine 60c size 39c
Goldman's Hair Restorer 1.50 size 1.09
Danderine 1.00 size 73c
Vaseline Hair Tonic 70c size 55c
Vitalis 1.00 size 69c
Sal Hepatica 60c size 37c
Jad Salts 85c size 53c
Phillips' Milk of Magnesia 50c size 33c
Midol 50c size 37c
Bell-ans Tablets 75c size 49c
Squibb's Adex Tablets 1.00 size 87c
TWINPLEX STROPPER Prolongs Life of Blades. Adds Shaving Comfort. For Gillette and Probak Type Blades 89c
CHECK these DRUG VALUES
Witch Hazel Full Pint 19c
COD LIVER OIL Full Pint 49c
VICK'S Vapo Rub 75c size 49c
REM for Coughs 60c size 43c
Grove's L. B. Q. 30c size 19c
SQUIBB'S Cod Liver Oil 1.00 size 69c
RUSSIAN Mineral Oil Full Pint 39c
NUJOL 1.00 size 59c
Ironized Yeast 1.00 size 69c
Absorbine Jr 1.25 size 83c
Vick's Nose and Throat Drops 50c size 39c
Baume Bengue 75c size 47c
Haliver Oil And Viosterol 5 c.c. 73c
DR. HALL'S Borated Baby Talcum 1 pound 19c
LISTERINE new low prices LARGE BOTTLE 59¢
LILAC VEGETAL 6 oz. 19c
4 times more effective than sodium bicarbonate for Indigestion
Bisma-Rex is a new sensation that's bringing real relief to acid stomach sufferers. It acts four ways to give quick relief. Neutralizes excess acid; aids removal of gas; soothes irritated membranes and aids digestion of foods most likely to ferment. Try it!
BISMA-REX 4¾ oz. 50c
Cigar Specials
Luis Martinez Epicure and Queens
Formerly 10c Each 5c
Formerly 3 for 25c Box of 50 2.25
GARCIA GRANDE BABIES and LITTLE GRANDE
5c ea. 6 for 25c
Box of 50........ $1.98
HOMEMAID CHOCOLATE PEPPERMINT PATTIES
Delicious Creamy Center Covered with Rich Bittersweet Chocolate
Pound Box 29c
Hopper's Restorative Cream 67c
Kolynos Tooth Paste 50c size 31c
Pepsodent Tooth Paste 50c size 33c
Squibb's Tooth Paste 40c size 29c
Revelation Tooth Powder 50c size 37c
Listerine Tooth Paste 2 for 37c
Lyons' Tooth Powder 35c size 23c
Phillips' Milk of Mag. Tooth Paste 25c size 19c
Non-Spi 50c size 43c
Jergens Lotion 50c size 31c
Hind's Honey and Almond Cream 50c size 31c
Campana Italian Balm 60c size 43c
Hopper's Creams 60c size 47c
CHARMONA COLD CREAM Pleasantly perfumed, smooth and creamy. The ingredients are the finest obtainable. Try it. You'll like the way it cleans and softens your skin. The BIG Pound Jar 39c
ROXBURY Fountain Syringe or Hot Water Bottle Molded in one piece. Strong, serviceable. Syringe complete with five feet of rapid flow tubing. Two hard rubber pipes. Metal shut-off! 49c Guaranteed for one year!
Dier-Kiss Face Powder 60c size 39c
Mennen's Talcum 25c size 16c
Woodbury Facial Soap 3 for 26c
Kleenex 25c size 15c
D & R Cold Cream 60c size 42c
Barbasol 75c Jar 49c
Ingram's Shaving Cream 35c size 23c
Mennens Shaving Cream 50c size 29c
Palmolive Shaving Cream 35c size 23c
Aqua Velva 50c size 37c
Molle Shaving Cream 50c size 33c
Williams' Shaving Cream 50c size 37c
Fitch Shaving Cream 25c size 22c
Mennen's Skin Balm 50c size 33c
Palmolive Shampoo 23c
A Real Shaving Value GEM MICROMATIC RAZOR With 5 Double Edge Blades 49c A $1.00 Value

CHINA DEMANDS U. S. SHIPS HELP IN WAR ON REDS

2 American Vessels Freed After Seizure by Army.

BY JOHN POWELL.
[Chicago Tribune Press Service.]

SHANGHAI, Nov. 2.—Two steamers belonging to the American Yangtze Rapid Steamship company, of which Lansing Hoyt, a Chicagoan, is president, have been released after having been detained at Chungking, in Szechwan province, because of the company's refusal to transport Chinese troops from Chungking to Wanhsien, where the government is engaged in warfare with communists.

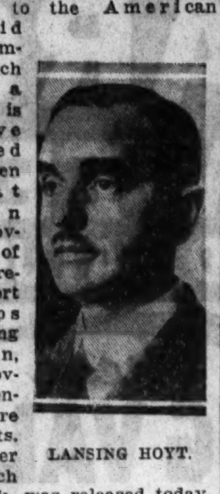

LANSING HOYT.

The steamer Chi Chuen, which was held a week, was released today. The Iping was released Monday after being held five days.

The company's refusal to transport troops was upon the advice of American Minister Nelson T. Johnson and Rear Admiral Frank Brooks Upham, commander of the United States' Asiatic squadron. These officials desire to maintain neutrality in the civil war as long as American interests are not menaced.

Third Ship Escapes.

George V. Allen, United States vice consul at Shanghai, returned here yesterday from an inspection trip to Chungking aboard another steamer named Ichang, which barely escaped detention. The Chinese tried to hold this ship also and compel the commander to transport troops, but the captain refused and managed to get away.

British steamers on the upper Yangtze are also refusing to transport Chinese troops. French and Italian boats have complied and are carrying Chinese soldiers.

Gen. Liu Hsiang, commander of the government troops in Szechwan province, has been placed in a serious predicament in the Wanhsien area, which is 150 miles down the river from Chungking. Reds now control eastern Szechwan and western Hupeh within 25 miles of Wanhsien. The Reds, numbering 60,000, are commanded by Hsu Hsiang-chien, a subordinate of the notorious Red leader, Ho Lung. The latter is a disciple of Michael Borodin, former soviet adviser to China.

Foreigners Evacuate Wanhsien.

All foreigners have evacuated Wahnsien, some going down the river to Hankow and others up the river to Chungking. Some 300 Britons and Americans, mostly missionaries, are concentrated at Chunking.

Last week the Reds captured the town of Suiting, 60 miles northwest of Wanhsien, taking 50,000 rifles and 100,000 rounds of ammunition without resistance from the garrison.

The communists declare their intention of occupying all of Szechwan and creating a "model communist paradise." The Szechwan situation is worrying the national government, since Dictator Chiang Kai-shek is now involved in a life and death struggle with the main communist forces in Kiangsi province, where the soviet government in China is located.

Reports from Nanking tonight said the Chinese government is negotiating a nonaggression pact with Dimitri Bogomolov, soviet ambassador.

AMERICAN SHIPS RELEASED BY CHINA

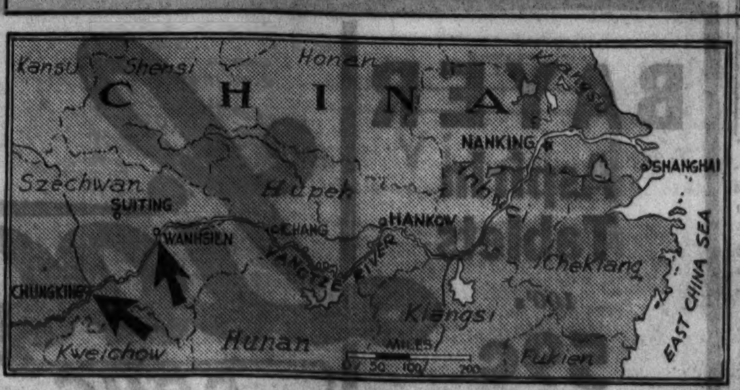

Arrows on map indicate scene of American dispute with China. Chinese military authorities have released two American ships at Chungking, on the Yangtze river, following their seizure upon the refusal of the owner to transport troops to Wanhsien, where the Chinese government is engaged in warfare with communists. Hundreds of foreigners, including many Americans, have fled the Red menace at Wanhsien.

THREATS OF MOB TOLD AT TRIAL OF TITHE REBELS

Lady Balfour and 37 Others Face Court.

[Chicago Tribune Press Service.]

LONDON, Nov. 2.—The tithe warfare in England entered another phase today. Lady Evelyn Balfour, daughter of the second earl, and 36 farmers were placed on trial in the Chelsford assizes for unlawful assembly on the farm of Mrs. Margaret Gardiner in Essex. Distraint warrants for the collection of $240 in overdue tithes had been issued on Mrs. Gardiner's property.

The prosecution accused the defendants of assault upon three men sent to execute the warrants. It is charged that the trio were met with a barrage of rotten eggs and that the farmers threatened to release a hive of bees in a barn in which the three officers had been imprisoned.

One of the men, who had been hit on the back of the neck with one of the eggs, was forced to submit to a shower of chaff afterward, according to the prosecution.

Five Defendants Freed.

Five men were discharged after the prosecution's evidence had been completed on the ground that they had not been inside the barn. A motion to quash the case against Lady Evelyn was dismissed on the assertion that she had photographed the alleged victims after the eggs had found their marks.

The action arises out of the farmers' revolt, particulaly in East Anglia, against the collection of what is known as Queen Anne's bounty, a relic of the church assessment of the middle ages which was modernized by parliament in 1925. It represents a fixed charge on the farms like American mortgages. Since the farm income has declined precipitously in recent years, the farmers consider that they have just cause for rebellion.

The prosecution, reviewing its case, contended that after the three men—John Rose, a bailiff, Meurig L. James, an auctioneer, and G. H. Gibson, James' attorney—had been shoved inside the barn, the door was guarded by Frederick Krailing, 67, who announced himself as chairman of the Halstead Tithe Payers' association and who appeared to be the leader of the crowd, which was composed of about 100 farmers.

Witness Tells of Threats.

After both James and Gibson had been hit with eggs, it was charged, Krailing demanded a settlement and offered to pay $100 of the $240 due.

"You had better settle. The crowd is in an ugly mood," Krailing said, according to the prosecution's witness.

The settlement was refused and finally the police came to the rescue and the three prisoners were taken away under guard.

All three men took the stand and testified that the language used was even worse than the eggs. The farmers made a party of the gathering, they said, and served bread, cheese, and beer. All three admitted they were offered some of the refreshments, but they refused, they said.

LANSING BANK HELD UP; BANDITS GET $3,200; 500 HUNT ROBBERS

Lansing, Mich., Nov. 2.—[Special.]—Lansing experienced the first bank robbery in its history today, when three armed bandits held up the North Lansing branch of the Bank of Lansing and escaped with $3,200.

Waler M. Holmes, manager of the bank, was forced to unlock a gate guarding the vault door, which had just been opened. One of the bandits held a sawed-off shotgun at Holmes' back after another bandit had knocked down a teller who "stalled" when ordered to open the gate. The bandits had previously forced five customers to lie on the floor. One of the customers received a kick in the ribs when he was slow in complying with the order.

Within an hour a state-wide search was being directed by radio from the East Lansing police barracks and 80 troopers in 40 radio equipped cars were attempting to blockade every avenue of escape. Including city police and sheriff's officers coöperating, it was estimated that 500 officers were engaged in the hunt.

Mexicans Try to Lynch Mayor; Call Him Grafter

JALAPA, Mexico, Nov. 2.—(AP)—The mayor of Cosamaloapan arrived here after a wild dash across the mountains today with a story of having narrowly escaped death at the hands of an angered populace. The residents attempted to lynch him, believing the mayor guilty of mishandling funds.

MISSING PAPERS FOUND IN COUNTY PRINTING SUIT

J. T. Igoe Case Never Put on Trial Call.

Some of the missing records in the county board's suit to recover $62,205 for an alleged overpayment to the James T. Igoe Printing company were found yesterday. Assistant State's Attorney Jacob Shamberg then announced that he would appear before Superior Court Judge I. B. Frankhauser on Monday to have the case placed on the trial call.

The original suit, filed on July 3, 1930, alleged that the printing company was overpaid when bills for printing the personal property assessment lists for the years from 1923 through 1928 were settled. A search of the court files yesterday disclosed that although the suit had been registered and docketed, no records could be found. The docket showed that the suit had never been placed on the trial call and that no judgment had ever been entered by the court.

Find Original Declaration.

In the state's attorney's old file cabinets, however, Assistant Prosecutor Shamberg found a copy of the original declaration in the suit, which set out the county's claims. Also found were two copies of a plea filed by Attorney John M. Lowery, counsel for the printing company, denying that overpayment had been made.

To restore the case to the court calendar. notice will be served on the printing company, representatives of which will be allowed to appear in court and present objections.

The plea of the printing company, as disclosed in the papers found yesterday, recites that the statute of limitations which in ordinary cases is five years, has precluded court action on the overpayments for the years 1923 through 1925. Prosecutor Shamberg, however, said that the payment was made under a written contract between the board and the printing company. On a written instrument, he added, the statute of limitations is ten years.

Offer Another Defense.

One other plea by the defendants was that the company was paid only for printing the names of the taxpayers on the assessment lists, and that the overcharges were made for the printing of the taxpayers' addresses and the amounts of their assessment. The contract for each year, however, provides that the printing company is paid for printing the "complete assessment list." Such a list, Mr. Shamberg explained, constitutes both the taxpayer's name and the amount of his assessment.

The old records, placed in the files in the régime of State's Attorney John A. Swanson, show that his assistants, John K. Murphy and William K. Walrath were in charge of the suit. Several county commissioners suggested that the two former prosecutors be called before the board and asked to explain why they never brought the case to trial.

Flying Forecast

Special flying route forecasts for the period from 11 p. m., Nov. 2 to noon Nov. 3:

Chicago-St. Louis—Overcast, low clouds, followed by broken clouds.

Chicago-Evansville—Low clouds, some rain over south, followed by broken clouds.

Chicago-Cincinnati—Low clouds, rain over south and central, followed by broken clouds over extreme north.

Chicago-Detroit-Cleveland—Low clouds, rain over east and central, followed by broken clouds over extreme west.

Chicago-Twin Cities—Scattered clouds over north, overcast, followed by broken clouds over south portion.

Chicago-Omaha—Clear sky over west, overcast, followed by broken clouds over east portion.

Chicago-Kansas City—Overcast, followed by broken clouds.

Route forecasts for 12 hours ending noon:

Cleveland-New York—Overcast Friday forenoon, probably rain in and west of mountains.

FAR EAST OPIUM MONOPOLY HELD MENACE TO U. S.

GENEVA, Switzerland, Nov. 2.—(AP)—The American delegate on the league of nations' advisory committee on opium today charged that the monopoly on the narcotic in Manchuria and Jehol [Manchukuo] constitutes a menace to the United States.

The delegate, Stuart J. Fuller, also charged that the monopoly is in defiance of the Chinese law and violates The Hague opium convention. The accumulation of opium of a high narcotic content in Manchuria, he continued, provides the possibility for illicit traffic to other countries.

COMB your fingers through the downy fluff inside HANES Wonderwear. Ruffle it up and smooth it down. Think of the shivers and shakes ahead . . . think of plowing through snow all day. Then, imagine HANES hugging your legs and arms, and snugging across your chest!

No matter how much you bend and reach in HANES, there's never a catch or scratch. The springy knit "gives" like your own skin, and snaps back just as smoothly. That's because HANES is knit and cut two ways—to the trunk-measure as well as the chest! Buttonholes, cuffs and seams are sewed to last the life of the fabric. Stock-up for a warm Winter with Wonderwear. P. H. Hanes Knitting Co., Winston-Salem, N. C.

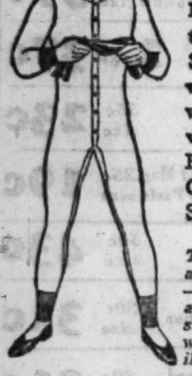

There are all sorts and sizes of HANES—shirts and drawers as well as union suits. The Heavyweight Champion is illustrated.

FOR MEN AND BOYS — HANES WONDERWEAR — FOR EVERY SEASON

NRA

HOW WOMEN CAN WIN MEN AND MEN WIN

The Favor of Other Men

Unless two pints of bile juice flow daily from your liver into your bowels, your food decays in your bowels. This poisons yur whole body. Movements get hard and constipated. You get yellow tongue, yellow skin, pimples, dull eyes, bad breath, bad taste, gas, dizziness, headache. You have become an ugly-looking, foul-smelling, sour-thinking person. You have lost your personal charm. Everybody wants to run from you.

But don't take salts, mineral waters, oils, laxative pills, laxative candies or chewing gums and expect them to get rid of this poison that destroys your personal charm. They can't do it, for they only move out the tail end of your bowels and that doesn't take away enough of the decayed poison. Cosmetics won't help at all.

Only a free flow of your bile juice will stop this decay poison in your bowels. The one mild vegetable medicine which starts a free flow of your bile juice is Carter's Little Liver Pills. No calomel (mercury) in Carter's. Only fine, mild vegetable extracts. If you would bring back your personal charm to win men, start taking Carter's Little Liver Pills according to directions today. 25c at drug stores.

Refuse "something just as good," for it may gripe, loosen teeth or scald rectum. Ask for Carter's Little Liver Pills by name and get what you ask for. ©1933, C.M.Co.

Here's Joyful News for Rheumatic Sufferers

Swiftly and Safely Uric Acid Starts to Go—in 24 Hours

Killing the pain of neuritis, sciatica and rheumatism with dope doesn't end your agony—you've got to get the excess uric acid out of your joints and muscles.

Thousands joyfully praise ALLENRU because they know by experience that when taken as directed the pain—the agony of rheumatism, backache, sciatica and neuritis leaves the body in 48 hours—no matter how stubborn and persistent it is.

Leading druggists everywhere know that ALLENRU is so swiftly effective that one bottle is guaranteed to do exactly as stated or money back and the price is but 85c.

International Lab., Inc., Rochester, N. Y.

A PATCHWORK QUILT PATTERN daily in the Tribune

● Every day Nancy Cabot offers a different patchwork quilt pattern in the Chicago Tribune. Some of the patterns are old favorites; others are recent prize winners; all are attractive—and fascinating to make! Detailed instructions for making the quilts are included with each pattern.

Subscribe for The Tribune

Still the Most Popular FACE POWDER in the world!

FREE! 65c Coty Perfume (about 1½ drams) with purchase of Coty Face Powder. Limited Time Only!

Coty Face Powder

Other powders come—and go—but year after year, generation after generation, beauty-wise women continue to prefer Coty's pure, fine powder. It's the choice of forty million women all over the world—it must be good! Enchantingly fragrant with world-famous perfumes . . . and you choice of twelve perfect skin-matched tones.

Generous box 95c

Walgreen DRUG STORES

ENJOY A REAL Shore Dinner WITH A TANG OF THE SEA

Every Evening in the PALMER HOUSE VICTORIAN ROOM

● FRESH from the sea! A real shore dinner! Prize of the Atlantic fishing fleets, with all its deep-sea deliciousness, brought direct to you by lightning express. Finest sea food—clams, shrimps, oysters, lobsters—prepared after you order them. A new treat. Try it tonight!

shore dinner $1.50

Just drive up—step out. Leave your car with the doorman. Then step in to enjoy your dinner. Parking Service . . . 50c up to 2 hours. 75c up to 8 hours . . . no other charges.

FOR REALLY ENVIABLE LINES

La Señorita* by La Camille

Retains the trim, youthful figure lines . . . molds the curves into a delightful expression of modern day styles. "Smart" best describes it.

$5.00

In other fabrics up to $10.00

Call at your favorite store or write for name of your nearest dealer

INTERNATIONAL CORSET CO. AURORA, ILLINOIS

*Reg. U. S. Pat. Off. Pat. No. 1,859,198 Pat. No. 1,875,201

TRIED FOR MURDER

Jessie Costello, Tried for Murder and Found "Not Guilty" in the Most Sensational Murder Trial of the Year, Now Tells Her Own Complete Story for the First Time

"I AM not usually interested in marital murder trials. Wives are accused of killing husbands and husbands of killing wives because of unhappy marriage relationships. But this woman was happily married. She flirted with another man not because she was unhappy, but because she was happy. That may sound like a paradox. But it is true. It is not the unhappy women who flirt. It is the happy ones. Having the admiration of one man they quite often seek the admiration of another. It is this strange quirk of feminine vanity that interests me most in this sensational case."

BERNARR MACFADDEN

"TO ME, the outstanding factor of this story is that it shows how the most trivial events of an every day life can be magnified into terrible importance when some major tragedy occurs. What chance has any man or woman against the *element* of chance?"

FULTON OURSLER
Supervising Editor

"I KNEW before the manuscript of this famous murder case ever came to my desk, that Jessie Costello, in spite of the fact that the jury had found her not guilty, was again going to place herself on trial before the bar of public opinion. Human beings are strange creatures. They cannot rest their case with the verdict of a jury. They must always make their final appeal to their fellow man—or woman."

WILLIAM JOURDAN RAPP
Editor

JESSIE COSTELLO—*principal in the most talked of murder trial of the year, who came within a hair's breadth of the electric chair.*

In the December Issue

TRUE STORIES: Heartless and Shameless—His White Lie of Love—A Scream in the Night—The Man Who Can Never Know Love—His Mother's Confession—Desperate Days—I Was a Reckless Fool.

SPECIAL FEATURES: Stranger Than Fiction—Home Problems Forum—$5,000 True Story Contest—Your Favorite Screen Stars.

TRUE STORY HOMEMAKER: Charming Winter Styles—New Fall and Winter Style Book—Handy Household Hints—and many other interesting and helpful features.

"HE said I was his mistress. I say it's a lie.

"It was the night Franklin D. Roosevelt was elected. We were all on fire with excitement. In the intoxication of that parade I made a remark that cost me everything a woman holds precious.

"For on that cold November night our car halted in traffic beside a good looking young policeman in a blue uniform. Mischievously I yielded to that universal feminine impulse to flirt.

"He caught my eye and smiled and a shiver of exhilaration went through me. For his eyes registered that I, Jessie Costello, mother of four children, ten years married, was to his vision still a pretty girl behind the wheel of an automobile."

Later Jessie Costello says she helped this young policeman and his wife when they were in difficulties, taking him into her home when the wife was about to have a baby and taking the wife and her two children into her home when the policeman was stricken with appendicitis. It was this policeman who became the star witness for the State when Jessie Costello's husband was found dead of poison.

It was thus that Jessie Costello travelled the road from a mild flirtation in a traffic jam to within a hair's breadth of the State's electric chair.

Read her story and see what your verdict would have been.

Garbo Story Climax

GRETA GARBO's great human life story and true love story also reaches its most thrilling climax in this issue of True Story Magazine. This lone woman genius goes through the fires of a burning love and stands again—alone.

This issue of True Story Magazine, which is out today, is one of the greatest issues we have ever had. Get your copy before they are all sold out.

Also in this issue a complete life story—"My Common Law Marriage"—gripping our deepest emotions with its terrible frankness

DECEMBER True Story OUT NOW

TRUTH IS STRANGER THAN FICTION

MAGAZINE

Wherever Magazines Are Sold 15c

What Movies Shall We See?
Read Mae Tinee's Advice

Chicago Daily Tribune
THE WORLD'S GREATEST NEWSPAPER
FRIDAY, NOVEMBER 3, 1933.

Clotilde Patterns Are Designed
By Experts for Tribune Readers

Plan Annual Benefit for Cradle Babies

Infant Poses for Picture, Causes a Stir.

BY JUDITH CASS.

AT the luncheon yesterday at the Cradle in Evanston, at which some of the board members met to discuss plans for the dinner dance to be given by the Cradle society next Friday night at the Drake hotel, two Cradle babies almost made the women forget the purpose of their being together.

The babies were the tiny boy brought downstairs from one of the pink and blue nurseries to have his picture taken for the newspapers and the 6 weeks old boy who has just been adopted by one of the board members, Mrs. Louise De Koven Bowen Phelps. Wee Master Phelps wasn't present, but every one was so delighted at the news and so busy congratulating Mrs. Phelps that they hardly could talk of anything else. His name has not been selected, for Hubbard Phelps, Mrs. Phelps' own 18 year old son, has claimed the privilege of naming his foster brother and of being his godfather, so Mrs. Phelps is waiting to hear from Hubbard as to what to call the new member of the household. Hubbard is preparing for college at the Tabor academy in Massachusetts, and his mother was planning to go east to spend Thanksgiving with him, but perhaps now that plan will be changed and he will come home for the holiday and to see his godson.

Party Eleventh Annual Benefit.

The dinner dance, the eleventh one for the benefit of the Cradle, is to be a radio party, with the music and the floor show broadcast by a large company. Last year's party was the same sort with one of the loop banks paying the bills. Having the music and entertainment free makes it possible for the Cradle to benefit more, so members of the Cradle society still are thanking Mrs. Howard W. Fenton for her brilliant idea which she carried out so successfully last year and is working on so hard this year.

Mrs. Phelps, Mrs. Augustus W. Eddy, Mrs. Buckingham Chandler, and Mrs. Frederick H. Scott are co-chairmen with Mrs. Fenton for the ball, and Mrs. John C. Slade is ticket chairman. Mrs. Melvin A. Traylor is taking reservations; Mrs. Walter B. Wolf and Mrs. A. Fenton Burridge are in charge of decorations; and Mrs. K. V. R. Nicol, Mrs. Lucius A. Crowell and Mrs. Thomas C. Galloway making arrangements to provide bridge tables for those who do not care to dance.

Miss Honoré White and Miss Edna Doering are in charge of the girls who will sell gardenias, and Mrs. Kenneth McKeown and Miss Roslyn Paine are co-chairmen of the cigaret girls. One of the features of the entertainment will be a number by Marion Claire, and Ina Claire also is to appear after the theater. Miss Claire, the opera singer, and Miss Claire, the actress, are not relatives.

Hold Dinner for Bishops Monday.

As soon as many of our prominent Episcopalians heard last week that Bishops' day is to be celebrated Monday in Chicago and that many of the most beloved rectors who have ever served Chicago's parishes are returning for the event they made preparations to entertain them at the dinner to be given Monday evening at the Hotel Sherman.

Bishop Ernest M. Stires, once the rector of the old Grace church on the south side and now of Long Island, is to be seated with a group of members of St. James's church, including Dr. and Mrs. Duncan H. Browne, Mr. and Mrs. Eames MacVeagh, Col. and Mrs. Robert G. Peck, and Mr. and Mrs. Edward L. Ryerson. Another visitor at this table will be Bishop Ashton Oldham of Albany, N. Y.

Mrs. Jacob Baur, Mr. and Mrs. An-

[Continued on page 25, column 3.]

This Baby Has Vital Interest in Dance

Miss Honore White, whose mother, Mrs. Howard W. Fenton, is general chairman of the committee in charge of the dinner dance to be given next Friday night at the Drake hotel for the benefit of the Cradle and one of the Cradle babies. Miss White, who was a debutante last winter, will be one of the ten young girls selling gardenias at the party. It is only for such a special occasion as having his picture taken for the newspapers that a Cradle baby is allowed out of the nursery and that any one not equipped with a gown and mask is allowed to come so near him; but to help the institution that has provided several thousand babies with homes Mrs. William B. Walrath, managing director, made an exception in this case.

[TRIBUNE Photo.]

Front Views and Profiles
By June Provines

NRA—
Sophisticates—
Vets—
Linguist—
Discretion—
Tribute.

A YOUNG woman who had been a secretary in Chicago went to Washington, where she got a job in the executive offices of the NRA. The other day her former employer, **John Ashenhurst**, received a note from her, in which she said: "The first two days I was here I was lucky, because I only had to work until 7 o'clock. The customary routine is until 10 or 11 o'clock, including Saturdays and Sundays."

* *

THE sophistication of the younger generation is made apparent even in the inscriptions that were written in soap on windows by Halloween pranksters. Instead of the old fashioned "Hey, Skinny," or "Johnnie + Lucy," the soaped inscription on one north side window read "Come up some time." And another said: "Who's afraid of the big, bad wolf?"

* *

WE find e tremely touching the sign a beneficent storekeeper put in his window Halloween night. It said:

"SOAP 'EM, KIDS, AND MAY GOD BLESS YOU AND KEEP YOU UNTIL NEXT HALLOWEEN."

* *

LOOKING at it from the young roisterers' standpoint, however, it probably wasn't a bit of fun to soap his windows.

* *

PERHAPS you've heard the phrase. And you may have been touched by it, sorry about the bitterness of it, or indignant because of the attempt to play on your sympathies. Anyway, when a man on the street stopped a friend of ours the other day and asked for a nickel to buy a cup of coffee, she gave him a piece of silver and added:

"Now you will get coffee and food with that, won't you?"

"Indeed I will," he assured her. "You see, I carried the flag all night last right."

He explained, when she inquired what he meant, that ex-veterans used that phrase, with its bitter implications, when they meant they had walked the streets all night.

* *

THE bachelor manager of the Cinema theater east of the water tower must have taken to heart some of the recent sensational stories in the papers. Anyhow, **Harriet Thurman** bulletins that when a patron telephoned the other evening he was heard to say: "Be Mine Tonight," and to add discreetly: "That is the name of the picture we are showing."

* *

THE other day when a friend went to call on **Lawrence Tibbett** at the Blackstone, he heard him practicing in his apartment. The colored maid was hanging around outside the corridor door, beaming with pleasure as she listened to Mr. Tibbett sing **Jacques De Wolfe's** song about mammy's little darky likin' short'nin' bread. She addressed the visitor, saying:

"I dunno who that is singin' in there, but I shore wish he'd leave the transom open!"

Business Women's Council Reports on Aid to Unemployed

Activities of the Federated Council of Business and Professional Women's Clubs on behalf of unemployed members were made public yesterday by Mrs. Clara Montgomery Kelly, 7355 Bennett avenue. Mrs. Kelly is general chairman of the large bridge party to be held Nov. 11 at the Palmer house to raise funds to continue the work for another winter.

During the last year 4,269 women have registered at the headquarters in the Marquette building. A total of 25,704 interviews were held, 5,021 free milk tickets distributed, 31,061 packages of food distributed, and room rent was advanced to 840.

Paderewski Has Neuritis; Cancels American Tour

New York, Nov. 2.—(AP)—Ignace Jan Paderewski notified his American managers today that, owing to acute neuritis, he would be uable to make his American visit this year. The noted pianist, at his Switzerland home, cabled he had been unable to practice or play in concert for several months.

* *

John Charles Thomas Is National Symphony Guest

Washington, D. C., Nov. 2.—[Special.]—A distinguished audience welcomed John Charles Thomas, who was the guest artist at the concert given this afternoon in Constitution hall by the National Symphony orchestra.

'Bitter Sweet' Is Charming in Film Version

"BITTER SWEET."
Produced by British and Dominions.
Directed by Herbert Wilcox.
Presented at the World Playhouse.

THE CAST.

Sari Linden	Anna Neagle
Carl Linden	Fernand Graavey
Hugh Devon	Esme Percy
Manon La Crevette	Ivy St. Helier
Herr Schlick	Clifford Heatherly
Capt. von Lutte	Miles Mander
Mrs. Millick	Norma Whalley
Lieut. Tranisch	Stuart Robertson
Dolly	Pat Paterson
Vincent	Hugh Williams

By Mae Tinée.

Good Morning!

The woman sitting next to me in the loge told her escort as they rose to leave that she thought "Bitter Sweet" was "real sweet"—meaning, I'm sure, no pun.

And so it is. The English screen adaptation of Noel Coward's tender musical romance has, for a large part, a haunting charm. The film is slow getting under way and, for a time, fails to keep the interest alert. Also—admitting the beauty and grace of Anna Neagle, the star—I got awfully weary of her constantly fluttering hands, albeit those hands are lovely. But, as the piece progressed, my attention stopped wavering, Miss Neagle's antenna quieted and, till the finale—which I found a bit confusing, though you may not—the story of a love that burned with a steady light through years and tribulations kept me engrossed and sympathetic.

The action starts with the farewell between an English girl of wealth and position and a young musician whom she loves. She is to marry a rich man in the near future.

Their tearful parting is observed by Sari Linden, a fascinating elderly woman. She advances and tells them the story of her life. This the picture takes up.

Sari, too, had loved a struggling musician—her teacher. She, too, had planned to sacrifice love for lucre. But, on the eve of her wedding, she had changed her mind and joyously cast in her lot with that of Linden.

Their life together—its hopes, fun, tragedy—now unreel before the eye. Mme. Linden's husband had obtained a position as orchestra leader in a gay Viennese night rendezvous. Here, each evening, the bride had sat and watched him adoringly, though, occasionally to be obliging, she danced with some of the café's patrons. The Lindens' objective was, some day, to have a little place of their own where Sari might sing the songs her husband composed.

All went well enough till—a certain Austrian captain made a dead set for Sari . . . . Tragedy. . . .

The acting is all excellent with highest honors going to Ivy St. Helier who, as Manon, star entertainer at the club, contributes her original stage rôle to the screen version.

Settings and costumes are beguiling. The music is delightful. Photography isn't always faultless, and I think the director might have speeded things up to good effect. But as stands "Bitter Sweet" is cleanly and alluring entertainment.

[I've never seen the play.]

See you tomorrow!

NEW YORK SOCIETY

New York, Nov. 2.—[Special.]—Mr. and Mrs. Alex J. M. Tuck have come from their country place in Tuxedo Park to the Park Avenue club in the Vanderbilt hotel.

Mrs. E. Tunnicliff Fox gave a luncheon yesterday at the Hotel Pierre and had among her guests Mrs. Edwin S. Townsend, Mrs. Adrian Iselin II., and Mrs. Artemus Holmes. Mrs. Ansel Phelps gave a luncheon there for Mrs. William Carter.

Throng Enjoys Open Meeting of Fortnightly

Each member of the Fortnightly must have taken advantage of the privilege of inviting two guests to the first open meeting of the club yesterday, for the audience that listened to Jurien Hoekstra's delightful recital of songs overflowed from the ballroom into the hall and library. It was the president's meeting so the members and guests were indebted to Mrs. Wilhelm L. Baum for the pleasant afternoon.

When Mrs. Baum, stunning in black with a cluster of red velvet flowers at her throat and a black brimmed hat trimmed with black plumes, introduced Mr. Hoekstra she told about how efficiently he gardens, shingles the roof or repairs the plaster on the farmhouse he and his wife occupy on Mrs. Baum's estate in Michigan, and after hearing him sing the audience decided he was a "jack of all trades," for every one was entranced by his singing.

After the program the chairs were pushed aside and Mrs. William L. Hodgkins, Mrs. James C. Ames, Mrs. Carroll H. Sudler, Mrs. George A. Ranney, and Mrs. Harold E. Smith sat at two long tables to pour tea and coffee. White roses and white button chrysanthemums decorated the tables, and vases of white lilies and large white "mums" were scattered around the ballroom.

Big Sisters Plan Annual Bazaar.

Mrs. George V. MacIntyre, the hard working and capable president of the Big Sisters for the last sixteen years, had a nice compliment to pay her board of directors yesterday when they gathered for tea at the House of Biggs, once the house of Cyrus McCormick.

In the morning she had received from the treasury department in Washington a letter commending the work of the Big Sisters and explaining that benefactions were deductible in income tax reports.

Over their teacups yesterday the directors discussed plans for their holiday festival and turkey dinner to be held Nov. 23 at the Biggs house. The festival will be a real old fashioned bazaar lasting all day and offering all sorts of interesting inducements to early Christmas shoppers. It will continue through the evening with a turkey dinner, cards, a lively floor show, and dancing.

* *

Hull House Actors' Guild Gives 'Good Hope' Tonight

The Hull House Actors' guild, under the direction of Miss Edith de Nancrede, will present the well known Dutch tragedy, "The Good Hope," by Herman Heijermanns, tonight and again tomorrow night at the Hull House theater, 800 South Halsted street. The guild is an amateur organization, all of the proceeds going to the little theater. Among those in leading rôles are John Granata, Joseph Elson, Miss Florence Fernandez, Miss Camille Iarussi, Joseph Renald, Joseph Balsamo, and Paul Blake.

2nd Large Printing
Before Publication

Mrs. Franklin D.
ROOSEVELT'S
OWN BOOK
It's up to the Women

This human, timely, provocative book comes to the women of America as a direct, personal message of the First Lady. Forthrightly and interestingly she answers questions which millions of women are asking, and discusses affairs common to us all.

$1.25 everywhere FREDERICK A. STOKES COMPANY

An Instant Hit
Crowded Hours
Reminiscences of
Alice Roosevelt Longworth
Illus $3.00 *Scribners*

Coats with
JAP MINK
BEAVER
BLUE FOX
(red fox dyed)
BLENDED FOX
WOLF
SQUIRREL
CARACUL
PERSIAN (pieced)

Colors are green, brown, black, rhumba rust. Misses' 12-20. Junior Debs 11-17.

We promised you NOVEMBER COAT SALES! Look at this one

IT'S a record-breaker! 200 Misses' and Junior Deb's coats, every one of them typical of Stevens famous style and quality. It's one of the most brilliant groups we've ever assembled at this price! If you intend to buy a coat, shop these first. You'll agree with us that they're the buys of the season! Only 3 of many styles sketched.

at only 59.75

Others $49.75 to $285

19-25 NORTH STATE ST. COATS—THIRD FLOOR. STORE OPEN 9:30 TO 6

Chas. A. Stevens & Co.

FOREIGN LANDS OFFER RECIPES FOR MEAT PIES

Surely One Version Ought to Please.

BY MARY MEADE.

How do you like your meat pies? Do you prefer them Russian, French, Canadian, or American? Not familiar with all the varieties of pies? Then here's how they're made:

Canadian—Beef and kidneys with a pastry crust.

Dutch—Diced meat is placed between two layers of baking powder biscuit dough and the pie steamed. Then the top is browned in the oven.

Shepherd—Meat pie with mashed potato crust.

English—Meat and oysters with a puff paste topping.

Russian—Salmon, liver, mushrooms, and truffles with baking powder biscuit crust.

French—Forcemeat, sweetbreads, asparagus, hard cooked eggs, and mushrooms with baking powder biscuit dough crust.

Chicken pie, country style—With baking powder biscuit dough crust.

Chicken pie, city style—With pastry or puff paste crust.

And so the list goes on. And unless you're one of these utterly nonpleasable folks it really shouldn't be much of a trick to find some sort of meat pie to your liking.

An Americanized meat pie may contain anything in the line of meat, fowl, fish, or game. For its top it may have pastry, baking powder biscuit dough, rice, or puff paste. If you're using the latter, cut the puff paste the size you need to fit the top of the pie and bake it separately. Place on the pie just before serving. Biscuits, too, may be baked by themselves and placed on the pie when serving. This method is used to please fastidious diners who do not like their biscuits overly mositened with the gravy.

Just above I mentioned using rice in the meat pie. Here's how it's done:

MEAT PIE WITH RICE.

1 cup uncooked rice
2 cups chopped, cooked meat
½ teaspoon salt
⅛ teaspoon pepper
1 teaspoon minced onion
3 tablespoons cracker crumbs
1 egg
1 cup hot meat stock or hot water

Cook the rice in boiling, salted water until tender. Drain. Combine the meat with the salt, pepper, onions, beaten egg, and cracker crumbs. Add stock or water enough to moisten. Line the bottom and sides of a greased mold one-half inch thick with cooked rice, pack in the meat, and cover the top with rice. Cover this with greased paper and steam for forty-five minutes. Turn out the mold on a hot platter and serve with tomato sauce.

Or does your tummy ache for individual pork pies, eastern style?

NEW ENGLAND PORK STEAK PIE.

3 tablespoons butter
1-3 cup flour
3 cups rich milk
1 teaspoon onion juice
1 blade mace
¼ teaspoon salt
Dash of pepper
½ teaspoon peppery sauce
2 cups sliced mushrooms
2 pounds pork steak
12 small white onions, parboiled
12 balls cut from cooked carrots
Pastry

Melt the fat and blend half the flour with it. When smooth add the milk, onion juice, and the mace blade. Add the seasonings and then the mushrooms. Simmer slowly for fifteen minutes, then cool. Meanwhile hammer the remaining flour and a generous flavoring of salt and pepper into the steak and broil until tender and brown on both sides. Now chop the steak into three-quarter inch squares and blend with the sauce. While the mixture is cooling, prepare a double recipe of pie paste sufficient to give a thin under and upper crust for six small individual pies. Roll out the lower crusts and put into the tins. Place two carrot balls and two small onions in each and pour over them the filling. Add the top crusts, first moistening the edges of the lower crust. Trim as for any pie. Cut two slits in the crust of each patty for the escape of steam, then brush with beaten egg and bake in a moderate oven (350 degrees F.) until heated through and brown.

Mayor to Attend Cooking School

Left to right: Mayor Edward J. Kelly, Miss Lorraine Nevens, Mrs. Ida M. Chitwood, and Miss Lois Grider, when the mayor accepted an invitation to attend one of the south side sessions of the third Chicago Tribune School of Cookery, which opens at 12:30 p. m. next Tuesday at the Trianon ballroom. The invitation was extended by Mrs. Chitwood, famous home economics expert, who will lecture at each cooking school session, and the Tribune Grocerettes, Miss Nevens of Evanston, who last spring was chosen the first lady-in-waiting to the queen of A Century of Progress, and Miss Grider of Wilmette.

[TRIBUNE Photo.]

BEN BERNIE.

MARGERY MAXWELL.

Ben Bernie, the Old Maestro, will renew his acquaintance with Mrs. Ida M. Chitwood, famous home economics expert, when he will take time off from the Chicago theater, where he opens today, to be guest master of ceremonies next Thursday at the third day session of The Chicago Tribune School of Cookery, which begins Tuesday afternoon at the Trianon ballroom, 6201 Cottage Grove avenue. Margery Maxwell, soprano, operatic and concert star, will sing Tuesday afternoon at 3 o'clock. Mr. Bernie and Miss Maxwell are among dozens of stage and concert stars who will intersperse Mrs. Chitwood's recipes with laughter and song.

MARY MEADE'S MENUS

(UTILIZING TODAY'S BARGAINS)

TOMORROW'S BREAKFAST.
Baked pears
Prepared puffed cereal
Grilled pecan rolls — Bacon strips
Coffee — Milk

LUNCH
Baked green peppers stuffed with rice and cheese
Fried apples — Scalloped cabbage
Mincemeat turnovers
Tea — Milk

DINNER.
Roast ham, orange and raisin sauce
Baked squash — Riced potatoes
Cabbage and banana salad
Apple and cranberry sauce — Doughnuts
Coffee

SUNDAY'S BREAKFAST.
Sliced oranges
Oatmeal cooked with dates
Walnut waffles — Currant jelly
Coffee — Milk

DINNER
Chilled fruit juice appetizer
Fricassee of chicken in rice ring
Sweet potato and marshmallow puffs
Baked parsnips
Pineapple and nut salad — Cream mayonnaise
Cloverleaf rolls — Radishes
Cider sherbet — Pinwheel cookies
Demi-tasse

SUPPER.
Stuffed mushrooms on toast
Potato chips — Sliced tomatoes
Sour cream apple pie
Hot chocolate

These menus have been prepared by Mary Meade, THE TRIBUNE cooking editor, to enable housewives to avail themselves of the best values in the markets today. Tune in W-G-N at 11:10 o'clock this morning to hear the last minute shopping suggestions.

TRIBUNE COOKING CLASSES TO HEAR FAMOUS CHEFS

Third Annual School to Open Tuesday.

BY KATHERINE KELLEY.

Culinary secrets learned in Europe will be given to thousands of Chicago housewives by three famous Chicago hotel chefs during THE TRIBUNE'S third annual school of cookery opening next Tuesday afternoon in the Trianon ballroom, 6201 Cottage Grove avenue. They are Camil Virla, executive chef at the Hotel Sherman; Erik Dahlberg, maitre d'hotel of the Drake hotel, and Ernest Amiet, executive chef of the Palmer house.

This feature has been added to the cooking school for the first time this year. The chefs will each appear once each week, supplementing the recipes, mostly American, prepared by Mrs. Ida M. Chitwood, New York food expert, who has presided over the previous TRIBUNE cooking schools in cooperation with Mary Meade, TRIBUNE cooking editor.

The south side cooking school will be conducted from Tuesday to Friday, inclusive, at the Trianon. The school will be held on the west side at Guyon's Paradise ballroom, 128 North Crawford avenue, Nov. 14 to 17, and at the Aragon ballroom, Lawrence and Kenmore avenues, on the north side, Nov. 21 to 24. A musical program at 12:30 p. m. will open each day's classes and Mrs. Chitwood will start her lecture daily at 1:30. This will end at 3 o'clock for a half hour intermission. The lecture will be resumed at 3:30, closing at 4 p. m. Stage and radio performers will entertain the guests each afternoon.

Served Ex-King Alfonso.

Camil Virla was born in western France. He served former King Alfonso of Spain, as well as many other notables while he was a chef in Paris. He will show the south side women how to make a special white layer cake.

Erik Dahlberg, born in Stockholm, Sweden, got his training in the Waldorf-Astoria, St. Regis, and Plaza hotels in New York and in hotels in Washington and Chicago. He has traveled throughout Europe, studying the art of cooking. On the Trianon stage he will make a delicious dish called bombe Parisienne.

Ernest Amiet, who was educated in Switzerland, served at the Beau Rivage and the Lausanne in Lausanne, Switzerland, the Beau Rivage in Geneva, and the Ritz-Carlton in London. He will prepare sea food as Americans eat it—lobster thermidor with cream sauce and sauce bearnaise, and a spring chicken salad called Chicago Century of Progress with paprika cream sauce.

Expert Has Many Recipes.

While the demonstrations by these chefs will be extremely interesting the classes will get from Mrs. Chitwood's daily lecture most of the new recipes they will try later in their own kitchens.

"I have some gorgeous recipes in store," Mrs. Chitwood said yesterday. "On the first day there'll be French pie crust for one thing. We'll make California prune pickles. They're marvelous, you use cinnamon and sugar and vinegar and it doesn't take very long, either. And coffee marshmallow cream, the most delicious drink you ever drank. Spaghetti milanaise—a fine dish for a Sunday night supper, rich with mushrooms, cooked ham, tongue, and some garlic.

"Nor is that all for the first day. There'll be stuffed peppers au gratin, sauce hollandaise, shrimp ravigote, bananas with bacon, and Hungarian goulash.

"On other days I plan to make California prune pie, apple cake, salmon salad, grape jelly muffins, and bunny bunny, which is a more adult dish than it sounds. Pineapple Bavarian cream, cheese and cabbage rolls, macaroni imperial, a vegetable plate with bananas; sub kum chop suey, tuna fish a la king, hot cross buns, and scalloped cheese and onions will be some of the other delicacies I plan to show.

Mary Meade to Speak.

Mary Meade will discuss many subjects with her readers at each of the classes. Miss Meade's articles on cookery appear daily in THE TRIBUNE with special features on Sunday, and in addition she has prepared several books of recipes for her readers.

Phil Maxwell again will be master of ceremonies, introducing the events on each program. Song leaders will direct the housewives in song, and if precedents established in previous TRIBUNE cooking schools are to be borne out a few bass voices will be heard, for a number of men attended every session of the school in two previous years.

How to Prepare Wild Ducks Father Expects to Shoot

BY DOROTHY PARKHURST.

Fathers aren't "bringing home the bacon" any more, but they're bringing home ducks, pheasants, and mudhens. And mothers [at least those who've only met chickens and an occasional turkey at close range] are wondering what to do with them. Then the telephone is busy until some helpful friend divulges her secrets for cooking the birds.

If you haven't any knowing friends to advise you, here's how to prepare a wild duck:

Pick, singe, draw, and wash the duck, inside and outside, in cold water. Then put the duck in a kettle of boiling water to which has been added one teaspoon of soda, one carrot, and two onions. Simmer for thirty minutes. Remove the duck from the hot water and plunge into cold water. Wipe dry and stuff with a duck stuffing. Rub the breast with butter and place two slices of salt pork over the breast. Roast in a hot oven [400 degrees F.] until the duck is nicely browned and tender, basting often with water to which a little onion and butter have been added.

WILD RICE STUFFING FOR DUCK.

2 cups cold cooked wild rice.
1½ tablespoons melted butter.
¼ teaspoon minced onion.
¼ teaspoon salt.
¼ teaspoon sage
¼ teaspoon thyme
⅛ teaspoon pepper.

Blend the ingredients and pile into the cavity of the duck.

How to Cook Mudhens.

Mudhens, with their strong flavor, need a different treatment. The skin may be removed from the bird or not, as you prefer. Draw, wash thoroughly and let soak about 3 hours in one-half gallon of water to which has been added one-fourth cup vinegar and 2 tablespoons salt. Wash again, cover with cold water and let boil about ten minutes. Drain, stuff with a stuffing highly seasoned with sage or onion and tie a piece of bacon on the breast of each fowl. Bake in a hot oven [400 degrees F.] until tender. Add water to the giblets and boil until the stock has been reduced to ¾ cup. Add 2 tablespoons thick sour cream to this stock to make the gravy.

Roast or Fry Pheasant.

Pheasants do not have the wild flavor of ducks but are similar to the white meat of chicken. Stuff this bird with your favorite chicken stuffing, tie a piece of fat bacon over the breast and place in a hot oven [450 degrees F.]. When well browned reduce the heat to moderate [350 degrees F.] and roast until tender, basting frequently. Or for another taste tantalizer fry the pheasant as you would fry chicken.

CHOP SUEY MEETS REQUIREMENTS FOR COLD WEATHER DISH

Dishes which may be made in large enough quantities for several servings, which are almost meals in themselves, and which improve with each successive cooking, are especially appreciated in winter. The following recipe for chop suey meets these requirements:

2 pounds of lean pork cut in cubes.
1 tablespoon of fat.
2 cups of chopped celery.
2 cups of sliced onions.
1 teaspoon of salt.
¼ teaspoon of pepper.
⅛ cup of rice, uncooked.

Brown the pork in the fat. Add the celery, onions, salt, pepper, and one-half cup of water, and simmer until the pork and vegetables are tender. If desired, thicken the mixture with one tablespoon of flour, mixed with enough water to make a paste, about three minutes before removing it from the fire. Boil the rice for about twenty minutes, or until tender, in two quarts of water, to which one teaspoon of salt has been added. Drain the rice, and serve it hot with the meat and vegetable mixture.

Illinois Farmers Pay ½c a Bushel More to Huskers

Moline, Ill., Nov. 2.—[Special.]—Local farmers who hire extra help for the corn husking are paying more this year than last. The increase is almost half a cent a bushel. Huskers are getting two and three cents a bushel and board this season.

Asks Divorce Dismissal; Woman to File New Suit

Attorney Norman Becker appeared yesterday before Judge Rudolph F. Desort and asked the dismissal of the divorce bill of Mrs. Mary Knickerbocker, 7300 South Shore drive, against Charles S. Knickerbocker, whose uncle, Charles K. Knickerbocker, is a wealthy official of the Griffin Wheel company. Mrs. Knickerbocker will file a new suit within a few days, her attorney explained. A week after she filed her first bill, on Aug. 25, the couple became reconciled, invalidating her charges of cruelty and intoxication. They separated again three weeks later, Attorney Becker said.

SAVOY

SAVOY QUALITY SHOWS IN THE TASTE FLAVOR and NOURISHMENT!

SAVOY CORN is a good example of Savoy Quality—young, tender kernels—fresh and flavory—the best on the market. There isn't any better sweet corn. If higher quality were obtainable, you'd find it under the Savoy Label. It's guaranteed to be the best you've ever tasted. If you don't agree, your grocer will refund your money.

One thing remains unchanged in this changing world—the fresh flavory goodness and rich nourishment of Savoy Foods. At all good food stores.

STEELE-WEDELES COMPANY, CHICAGO

SAVOY FOODS • HIGHEST QUALITY AT PRICES ALL CAN AFFORD!

CORN

"There's More To It"

INDIA TEA

Look for this trademark

Tea experts will tell you that India Tea has more to it. More flavor, richness and fragrance. Any tea which contains India Tea is better tea. To get genuine India Tea, look for the Map-of-India trademark (above), in addition to the brand name, on packages of tea you buy.

OUT OF EVERY FIFTEEN CHOICE HOGS ONLY ONE IS GOOD ENOUGH FOR BERKSHIRE PRODUCTS

7,000,000 HOGS a Year for Chicago Packers but ONLY 7% are good enough for Berkshire

BECAUSE the makers of Berkshire products have been producing, for over 50 years, the highest quality, best tasting pork products that money and man's skill could produce, the name Berkshire is a recognized mark of excellence. Nothing is skimped or left to chance. A premium is paid for specially selected hogs because no one can make fine tasting foods from low grade animals.

SUGAR CURED & HICKORY SMOKED

In making ham and bacon, the slow sugar-curing process is used; then they are hickory-smoked in the old-time way. *Taste and quality only* are important in the making of Berkshire products.

U. S. GOVERNMENT INSPECTED AND PASSED

To protect your family's health, Berkshire products are U. S. Govt. inspected and approved. Since 1884 the best trade has known that Berkshire brand means quality above price and excellence above quantity. *Prove* it yourself—ask for Berkshire products at your butcher's today.

PURITY! Learn the true story. All meat is not U. S. Government inspected. Miller & Hart products are. Write us today for booklet.

Berkshire Brand
MILLER & HART
SINCE 1884 • CHICAGO

"I Never Dreamed Anything So Easy Could Be So Good!"

—Says Mrs. P. W. Jones

"DESSERTS used to be my 'pet peeve'!" writes Mrs. P. W. Jones, 834 16th St., Wilmette. "Then I discovered Kosto. Now I can make an appetizing pudding in just a few minutes and know positively that it will always be delicious. And if you like cream pies, just fill a pie shell with chocolate Kosto and behold!—a perfect 'no-run' chocolate pie! I never dreamed anything so easy could be so good."

Now hundreds of thousands have learned how to make the tastiest, most satisfying desserts—in only ten or twelve minutes! And they've learned how to give their children desserts with real "grown-up" flavor—the kind children love—which are crammed full of the healthy, easily digested body-building substances which doctors advocate. Every year millions *more* packages of Kosto are bought than were bought the year before.

Just try any one of the three Kosto flavors—chocolate, vanillin or lemon! See for yourself how this simple ten-minute method produces the same fine, extra-flavory puddings and pies that are the pride of the finest chefs. Get Kosto at any store—10c per package in any flavor.

10c

CHOCOLATE-LEMON-VANILLIN

See and hear Mrs. Chitwood demonstrate Kosto at the Trianon next week in the Tribune Cooking School, Tuesday, Wednesday, Thursday and Friday, Nov. 7-8-9-10

"LOOK!... I GOT 2 DOZEN FREE! AT MY GROCERS."

You can, too—when you buy 3 packages of La France—the magic washday aid.

Talk about grand clothespins! They're high-grade, smooth-finished hardwood—and you can get them FREE! Just hurry to your grocer's—buy three packages of La France—it's never more than 10c a package—and take the clothespins home!

Then discover—as millions of lucky women have—the new, easy La France way of washing.

All you do is dissolve a small amount (just ⅓ of a package) of these marvelous blue flakes along with your own soap, and—*you shorten your washing job one whole step!*

La France blues right in the suds... blues perfectly! No streaks... no spots! Saves time and work. La France helps any soap do a better job—but the important thing is—it saves the bother of separate bluing. It saves lifting clothes in and out of any separate bluing rinse. La France clears and freshens colored clothes wonderfully... makes white clothes dazzlingly clean. And it's so gentle that it's absolutely harmless!

YOUR MONEY BACK IF NOT SATISFIED

LA FRANCE saves the bother of bluing separately ... gets clothes cleaner, whiter

MILLIONS of BAB-O users say "nothing can take its place for brightening bathrooms". BAB-O keeps tubs and tiles, basins and nickelware sparkling like new. Economical, too... for a little goes a long way. Try it.

BAB-O

•Brightens Bathrooms...quickly...economically

MILK GOES UP TO 11 CENTS TODAY IN CHICAGO AREA

Processing Tax to Boost Hogs and Corn.

BY PAUL POTTER.

An increase of 10 per cent in the price of milk becomes effective in Chicago and nearby cities this morning. Upon approval of Secretary of Agriculture Wallace the price is advanced from 10 to 11 cents a quart. There is no increase in the price of cream.

Milk, a principal item in the family food budget, is not the only food whose price will be increased during November by the government's plan to pay farmers a half billion dollars in the next three years for reducing their production of foodstuffs.

Pork cuts, cornmeal, cornstarch, corn sirups, bacon, lard, and rice are among the items to be marked up in price as the result of the imposing of a government processing tax on corn and hogs, and the approval of a marketing code for producers and processors of domestic rice. The tax does not apply to sweet corn, however.

Tax Effective Tomorrow.

Just how much these products will be increased in price is being determined in the next few days. The processing tax becomes effective at midnight tomorrow night, but does not affect the stocks of food on hand in retail stores for 30 days. A hearing is being conducted in Washington to determine the exact amount of the tax on various processed foods.

Some stores will be found to have increased bread prices today, although most of the bakers who are adding 1 cent a loaf to their pound loaves are independents who have found the NRA and other factors of competition to have added to their expense of operation. About one-fifth of the city's bread supply is affected by the price boost.

The great bulk of the family's provisions this week-end will not be more expensive than they were a week ago, however. Canned goods, most fruits and vegetables, coffee, tea, spices, butter, cheese, eggs, potatoes, beans, flour, sugar, and salt are still maintaining the same price noted the last three weeks in local stores.

Foods at Reasonable Prices.

A few of the typical fall goods are to be found in abundance and at quite reasonable prices. Fresh mushrooms, walnuts in the shell, oysters, mincemeat, pumpkin, squash, sauerkraut, fancy apples, and bosc pears are included in this category.

The lateness of the fall season has made it possible for truck gardeners to supply Chicagoans with larger amounts of cabbage, tomatoes, peppers, cucumbers, late radishes, and parsnips than has been usual in early November.

In the meat markets bargains will be found in hams, pork chops, and fresh sausage, steaks, and lamb roasts. Stewing, roasting and frying chickens also are unusually low in price for this season.

LIVER LOAF IS ECONOMICAL AND OF HIGH VALUE

Liver not only has a high food value but usually is economically priced if beef, pig, or lamb liver is used, although buyers may find that calve's liver may be somewhat of a luxury. One of the ways of using liver is suggested in a recipe called "liver loaf," devised by food experts of New York State college.

Ingredients include a pound of liver, a quarter pound of fresh pork, two eggs, one cup of soft bread crumbs, half cup of milk, one teaspoon salt, one-fourth teaspoon pepper, and one small onion minced.

Simmer the liver until it is tender; drain and cool it. Grind it with the fresh pork, and mix the ground meat with the eggs, unbeaten. Soak the bread crumbs in the milk or stock, add the remaining ingredients, and combine them all with the meat and egg mixture. Place the mixture in a well greased bread pan and bake for one hour in a moderate oven, 375 degrees to 425 degrees Fahrenheit.

HERMIT KEEPS 9 CTS. FOR YEARS, EATS IN HOVEL

Baltimore, Md., Nov. 2.—(AP)—Marlin Gordon, hermit, who came from a thick wood just a few miles from the center of this city, crouched in a suburban jail cell today.

For five years, he told police, he has lived in his mud and rail hut, without spending a cent, and a patrolman added, "Somebody's been milking cows in the middle of the night, and raiding corn and potato fields."

The same 9 cents that Gordon had years ago were found in his trousers.

"He won't look at anybody if he can help it," said Patrolman Otis Shipley, who arrested Gordon, "You have to guess where he gets his milk and corn. I found five bags full of potatoes there."

Gordon has long hair, but shaves himself occasionally.

Complaints of loss of potatoes caused the arrest.

DON'T BUY OLD TASTELESS FISH

Old fish are tasteless. Fish are at the top of their luscious flavor when fresh right out of the sea.

40-Fathom Fish always come to you with that tender, juicy, fresh-caught-taste of the sea. For 40-Fathom Fish fairly fly from the cool, deep ocean to your dealer. They are the cream of the catch—boned without heads, tails or waste. They are the white tenderloin of the sea—ready for the fire without even washing—easy to cook as bacon.

Neither you nor your dealer can tell whether fish are going to taste good when you buy them. Therefore, your one safe way to get that fresh-caught-taste is to buy 40-Fathom Fish in the 40-Fathom Wrapper with the name and the picture of old 40-Fathom on the wrapper.

If fish in some other wrapper or fish in no wrapper is offered you as 40-Fathom Fish, don't buy it, for it is not 40-Fathom Fish—probably old, tasteless, cheap fish. Get 40-Fathom Fish in the 40-Fathom Wrapper or don't buy it.

NRA

CRANBERRY CROP 570,000 BARRELS; PLENTY FOR TABLES

The nation's three important cranberry producing sections report a total production this year of a normal crop of about 570,000 barrels, as compared with 540,000 in 1932.

Wisconsin alone, of three regions, reports a smaller crop than usual of about 50,000 barrels of the tart fruit.

The east coast region of Massachusetts and New Jersey have bog areas which grow about 88 per cent of the cranberries. Another 8 per cent is produced in Wisconsin, and the remainder by growers in Washington and Oregon on the west coast.

HOLIDAY TURKEY MAY BE CHEAPER THAN LAST YEAR

Fowls Now Coming to Market.

BY EVERETT SWINGLE.

There is a possibility that turkeys may be lower in price this Thanksgiving season than they were last year, which set a record for low prices.

The birds are already coming to market. States which produce many of these fowls report that the numbers will be sufficient, if last year's consumption can be used as a guide. For Thanksgiving in 1932 the price range for good quality turkey was 28 to 32 cents a pound.

Last Christmas and New Year's food shoppers will recall, the turkeys were lower in price and worth about 25 cents a pound for good quality. This year, according to forecasts based on present prices and the supply available throughout the country, the 25 cent price probably will prevail for the November holiday and be equally as attractive for Christmas and New Year's.

Near 250 Million Pounds.

The 1933 turkey crop is close to 250 million pounds, according to a survey made by Paul Mandeville, educational director of the Institute of American Poultry Industries. This is about the normal production.

In the months in which Americans celebrate Thanksgiving, Christmas and New Year's, 93 per cent of the turkeys produced during the year are consumed, and only 7 per cent of the dressed meat goes into storage for restaurant and hotel trade for the remainder of the year.

Other poultry is consumed 12 months of the year. The reason the turkey is eaten mostly during holidays is because it is such a large bird that it is fitted principally for large meals, whereas the size of other poultry adapts it to the average family dinner.

Expect 10 Cent Tariff.

A tariff of 10 cents a pound is expected to exclude the millions of pounds of dressed and frozen turkeys such as have been shipped into the United States in other years.

In some northwest states the farmers are finding turkey flocks one means of getting some much needed cash, and the usual large quantities are being produced by the commercial poultrymen of the southwest. A demand for the larger turkeys, 15 pounds and up, has arisen earlier than usual this year.

JUST sprinkle in

to make CLOTHES WHITER

To make your clothes whiter, just sprinkle Climalene, two tablespoons or so into your washing water.

White clothes come out whiter ... colored clothes emerge from the washing far cleaner and fresher than ever before.

Climalene softens the hardest water ... instantly dissolves all dirt and grease. You save ½ your soap ½ your time. Your hands stay soft and smooth.

It makes dishes sparkle like new. Get Climalene from your grocer today. The Climalene Co., Canton, O.

NRA G-6

CLIMALENE

THIS BOOK TELLS HOW TO PREPARE SCHOOL LUNCHES

It's Newest Booklet by Cooking Editor.

It's been said that a youngster's poor report card may be traced to improper noon day lunches. This may or may not be a truth, but it is a fact that many mothers fail to consider that the school lunch should contain one-third of the child's daily food requirements and instead send him off to classes with a sandwich and a cookie wrapped in a newspaper.

How to plan school lunches for the growing child, with suggestions, menus, and recipes, is the theme of Mary Meade's newest booklet, "When Lunches Go to School." You may procure a copy of this booklet at THE TRIBUNE Public Service office, 1 South Dearborn street, for 2 cents. Or send 3 cents, stamps or coin, to Mary Meade, Tribune Tower.

Other booklets that may be purchased at the Public Service office or by writing Mary Meade are:

"Prize Recipes from Jewish Kitchens," 2 cents; by mail, 3 cents.

"Buffet Suppers and Dutch Lunches," 3 cents; by mail, 5 cents.

"Two Mouths to Feed," 3 cents; by mail, 5 cents.

"The Culinary Dictionary," 3 cents; by mail, 5 cents.

"Delicious Fish Dinners," 2 cents; by mail, 3 cents.

"Thirty-six Stains and How to Remove Them," 5 cents; by mail, 7 cents.

"Festive Menus," 2 cents; by mail, 3 cents.

"Appetizers, How to Make Them, When to Serve Them," 3 cents; by mail, 5 cents.

"Entertaining with Cheese," 2 cents; by mail, 3 cents.

"The Pickle Parade," 2 cents; by mail, 3 cents.

"Home Frozen Delicacies," 10 cents; by mail, 13 cents.

"Adventures in Salads," 3 cents; by mail, 5 cents.

"Simple Salad Dressings," 3 cents; by mail, 5 cents.

"All-in-One-Dish Meals," 3 cents; by mail, 5 cents.

"Carving Made Simple," 2 cents; by mail, 3 cents.

Household Hints

In addition to canning the pressure cooker may be used to cook cereals such as rice, hominy, and rolled oats, which need long cooking to bring out their full flavor.

RESEARCH TESTS SHOW HIGH FOOD VALUE IN CHEESE

New research upholds the claims for the high food value of cheese, according to the national dairy council. One section of the laboratory work showed the amount of calcium available in a portion of cheese, another indicated the phosphorus, another the protein, calory and vitamin content.

Tests indicated that various types of cheese have sufficient calcium in the average portion to provide from one-thirtieth to one-third of the daily need of an adult. A moderate size portion was considered one that would provide 100 calories.

Other research work showed that the protein content of various types of cheese ranges from one-third to one-sixth. Portions of 100 calories had protein sufficient for one-third to two-thirds of an adult's daily need.

In addition to a high food value, cheese also provides a valuable source of vitamin A, according to the survey.

Domino Cane Sugars Sweeten America

"Sweeten it with Domino"

SPECIAL OFFER

BUY THIS • GET THIS FREE

HERE'S your chance to learn how delicious a real Chinese dinner can be. No mussing or fussing in the kitchen. The new La Choy Chow Mein is ready to heat and serve.

Present this advertisement to your grocer. Buy a can of La Choy ready-to-eat Chow Mein. Your grocer will give you a full-size can of crisp Chinese noodles — FREE.

La Choy READY-TO-SERVE CHOW MEIN

Subscribe for The Tribune

National Tea Co. Specials for THURSDAY • FRIDAY • SATURDAY

AGAIN NATIONAL LEADS THE WAY

In coffee, as in other foods, we are always eager to adopt new methods to give you the best. No wonder, then, that we were so enthusiastic over this vacuum-pack glass jar. We couldn't improve the flavor of our National Coffee DeLuxe — so we improved the container. We became the first chain food store in Chicago to vacuum pack coffee in glass. And how you'll like this new jar. It brings you coffee fresher than before—for it creates a higher vacuum. It reseals with a simple twist of the cap. And the jar when empty can be used for your pantry-shelf staples. And best of all—this coffee in glass sells for the same money-saving price.

Money-Saving Food Distribution NATIONAL TEA CO. Food Stores

MENU
* Tomato Juice Cocktail
* Roast Chicken
* Pork Sausage Dressing
* Mashed Potatoes
* Corn Pudding
* Apple and * Grape Salad
* French Dressing * Cheese Balls
* Prune and * Rice Mold
* Tea or * Coffee

MENU
* Shrimp Cocktail
* Porterhouse Steak
* Snowflake Potatoes
* Creamed Spinach
* Sliced Tomatoes with 1000 Island Dressing
* Roxbury Cake
* Tea or * Coffee

VISIT National's new North Town World's Fair Food Store at 2858 Devon Ave. Grand Opening Sale, Fri., Sat., Nov. 3-4

FAMOUS BRANDS OF CHICKEN AT NATIONAL'S MONEY-SAVING PRICES

★ IN OUR 240 MEAT DEPTS. ★

We're offering some very special prices this week-end on these famous brands of chicken. They just can't help being the best you ever tasted—for they're raised in the country's finest poultry sections, where proper care and feeding have made them plump, tender and fine flavored. Rushed, fresh dressed and under constant refrigeration to our stores. Remember, National is famous for fine quality poultry.

I'm so GOOD that the one who gets the wishbone will wish for more!

SWIFT'S PREMIUM Frying or Roasting *Chickens 17c lb. While They Last!

Planned from National's week-end food values. Each item is starred (*) for your convenience.

Stuff with Pork Sausage Dressing: Sprinkle chicken with salt and pepper. Stuff with the following dressing: fry 1 tbsp. chopped onions in 2 tbsps. bacon fat. Add 1 cup bread crumbs, 2 cups pork sausage meat and moisten as needed with hot water. Cook 3 minutes. Roast chicken 30 minutes to the pound. Baste frequently.

Also other leading brands

Swift's Golden West Fancy Fresh Dressed Fowl Chickens For Fricassee, Chicken Pie 15c lb.

STEAK SALE
Sirloin Steak 23c lb. Broil or Fry—Deliciously tender
*Porterhouse OR CLUB STEAK—See menu above 27c lb.
Sliced Bacon National—Freshly sliced in our market ½-lb. pkg. 10c
*Pork Sausage Meat Wayman's 2 lbs. 19c

NATIONAL DE LUXE *Coffee

Its rich, full-bodied flavor kept vacuum-fresh until every bit of coffee is used.

1-lb. glass jar 27c

You're Invited to Our Sale!

For Breakfast These Crisp Autumn Mornings
Aunt Jemima Pancake Flour—Ready-mixed small pkg. 9c
Aunt Jemima Buckwheat Pancake Flour small pkg. 10c
Log Cabin Syrup • 12-oz. can 21c
Karo Syrup Blue Label Pure Corn 1½-lb. can 9c

Listen In: WBBM 11:15 A. M. Daily Except Sun. Also WCFL 8:15 P. M. Mon., Thurs., Fri. National Tea Food Flashes

*Corn Full Standard Quality 3 No. 2 cans 23c

Corn Pudding: To 2 cups canned corn, add 1 tsp. salt, ¼ tsp. pepper, 1 egg slightly beaten and ½ cup milk. Mix and pour into buttered pudding dish. Bake 15 minutes in hot oven.

AMERICAN HOME *Corn Country Gentleman or Golden Bantam 2 No. 2 cans 19c

Come on, folks—everybody's going to the "Last Round-Up" of values in our Manager's Week Sale. You're invited, too, to get your share of the many special savings. Your National manager is striving to bring you the finest food values—That's his responsibility to you and your community. And behind him stands the entire organization of the National Tea Co., bringing you fresher, more wholesome foods—better, more attractive stores—and money-saving prices made possible by our economical, efficient methods of food distribution.

NATIONAL TEA CO. Food Stores

FRESH FRUITS AND VEGETABLES

*Tomato Juice LIBBY'S "Gentle-Press" 3 13½-oz. cans 20c

Beans NAVY Fancy Hand Picked Mich. or *Rice Extra Fancy Blue Rose 3 lbs. (bulk) 13c

*Prunes Calif. Santa Clara 40/50 2 lbs. (bulk) 19c

Extra Fancy Jonathan *Apples 5 lbs. 25c

A Delicious Apple and Grape Salad: Combine 2 cups diced apples, ½ cup chopped nut meats, and 1 cup sliced grapes. Add French Dressing, mix well and serve with Cheese Balls.

*Tomatoes 3 lbs. 25c Fancy California—Solid, red ripe
*Spinach 3 lbs. (peck) 25c Fancy Washington—Healthful
*Grapes • 3 lbs. 20c Fancy Tokays—For salad or fruit dish

Fancy White Cobblers *Potatoes full 15-lb. peck 23c

HOUSEHOLD NEEDS

Fels Naptha 10 bars 41c SOAP—The Golden Bar

FREE: 2 doz. clothes pins (while they last) with each 3 packages
La France POWDER 3 pkgs. 29c Blues as it washes
Super Suds • 3 pkgs. 23c Beads of Soap
ScotTissue 3 1000 sheet rolls 23c Soft as old linen

P & G SOAP SALE
Chipso 2 lge. pkgs. 29c Flakes or Granules
P & G 10 reg. bars 25c The White Naphtha Soap
Camay Soap For Beauty 4 cakes 19c
Ivory Soap Pure — it floats 5 med. cakes 24c
Oxydol lge. pkg. 20c Complete Soap 2 sm. pkgs. 17c

Week-End Bakery Specials

AMERICAN HOME *Roxbury LAYER CAKE 3 large layers 25c
Devil's Food 'tween silver layers—Butter cream icing with rich chocolate fudge on the sides—Topped with crisp pecans.

Milk Bread full 1-lb. loaf 7c
National's Best White. Whole or Sliced. More nourishing, richer and more delicious.

Cookies Fort Dearborn Assorted, Currant, Sugar, Cocoanut lb. 15c

Chicago & Subs. Nov. 2-3-4

SAVE ON THESE
*Mayonnaise HAZEL ½-pt. jar 11c Sandwich Spread—1000 Island or French Dressing
Salad Dressing • pint jar 15c Fort Dearborn—Boiled
*Fancy Shrimp • No. 1 tall can 10c Wet Pack—For Cocktails
*Philadelphia 3 3-oz. foil pkgs. 25c Cream Cheese—Pasteurized
Peanut Butter 2-lb. jar 25c Hazel—Fresh Ground
*Tea AMERICAN HOME ½-lb. bag 20c Ceylon Pekoe or Gr. Japan

NRA MEMBER U.S. WE DO OUR PART

NATIONAL TEA CO. FOOD STORES
THE COMPLETE MONEY-SAVING FOOD DISTRIBUTION SERVICE
AN ITEMIZED CASH REGISTER RECEIPT WITH EVERY PURCHASE

Mae West Says Film Weddings Lack Foresight

Claims Movie Stars Marry with Wrong Idea.

BY DORIS BLAKE.

HOLLYWOOD. — [Special.] — "The trouble I see with Hollywood marriages," says Mae West, "is that the folks don't get married with the idea of making it a permanent thing. Other folk outside of show business, just the normal people of the country, get married with the idea of passing their old age together, of raising a family, of having a home. Here, they don't look at it that way.

"An artist is in constant need of inspiration. I suppose after awhile the husband or the wife doesn't supply that, and then the partner begins looking elsewhere for it. When they're in the mood to hunt, they usually find it.

"Actors are not like other people. Their work is a constant demand on their creativeness and they are not usually level headed.

"Between pictures they have too much time on their hands. After finishing a picture they are nervously exhausted, depleted. They have a lot of money and, with time lagging, they start hunting excitement. Next thing, they've fallen in love again."

Mae is not an ardent believer in mixing business and love. If you can keep from mixing love with your career, so much the better.

"This falling in love and out again and in again is bad for careers. It puts these folks out of the mood to take their work seriously.

"Look at me," she argues. "All the time I have to talk myself out of falling in love. The town is full of desirable young men. But what would be the result? I'd not get the story for my next picture done."

"Marriage is a career in itself," she repeats. "I don't see how there can be a successful marriage when both a husband and wife work in pictures. It looks impossible to me. It takes all a woman has to give to make a success of her marriage. It takes all she has to earn a successful career. If she's giving to the camera, I don't know what she has left for marriage."

* *

Jewish Art Club.

The Jewish Woman's Art club will meet at 2 o'clock tomorrow at the home of Dr. C. P. Davis, 4510 West Van Buren street. Mrs. Samuel Ostrowsky will speak.

Chiffon and Satin Lend Beauty to Dainty Nightgown and Jacket

WOMAN'S AND MISS' NIGHTIE ENSEMBLE.

This beautifully cut nightdress has an adorable matching jacket. Both are made of pink washable satin, and the neck frill is of toning chiffon. The pattern is easy to use and offers considerable saving in comparison with ready made garments.

The pattern, No. 3097, comes in sizes 16 and 18 years, and 36, 38, 40, and 42 inches bust measure.

Order Blank for Clotilde Pattern

CLOTILDE PATTERNS.

CHICAGO TRIBUNE, P. O. BOX 537, Grand Central Station, New York City.

Inclosed find $.......... Please send me the Clotilde patterns listed below:

Pattern No.........Size.......Price........

3097..................................

Name..................................

Number and street..................................

City..................................

State..................................

How to Order Clotilde Patterns.

Write your name and address plainly on dotted lines, giving number and size of such patterns as you want. Inclose 10 cents in stamps or coin [coin preferred: wrap it carefully] for each number, and address your order to Clotilde Patterns, CHICAGO TRIBUNE, P. O. Box 537, Grand Central station, New York City.

Note—Clotilde patterns are made in New York exclusively for THE CHICAGO DAILY TRIBUNE. They are perfect in fit, up to date in style, and the easiest of all patterns to use.

Greek Orthodox Churches Give Dinner for Delegates

The congregation of Chicago's ten Greek Orthodox churches joined last night in honoring 200 delegates to the convention of the Hellenic Church of North and South America in a banquet in the La Salle hotel. The convention has been in session since Monday in the Annunciation church at 1017 North La Salle street.

Evening Bags Glitter with Gold or Silver

BY RHEA SEEGER.

New—right out of the express packages—the blinking, winking little evening bags that are the glittering new trifles you wear with your newly acquired sequined cocktail jacket or lamé house coat. They have price tags that will appeal . . . you can buy them in either silver or gold or the silver and gold combined.

Flat small envelopes are the smartest, with room enough for a vanity, a lipstick, a chiffon hanky, money, and the front door key.

If you demand something other than the old and tried friendly envelope bag try the miser pouches—they look like something your granny might have owned and treasured. They are made of velvet and spattered with tiny steel beads. There are two rings at the top, one to hold the pouch closed and one to hang over your finger as you dance. You can find them in black, wickedly shining with steel beads; in white with frosty effects produced by the silver beads; and some honey's in color.

Some other glistening new arrivals are the silver and gold brocade affairs that have the most stunning gold and silver frames and clasps that have been seen in years. These, however, are more expensive, but well worth the added dollars, as they will last through several social seasons.

Dusky glowing gold threads are indescribably lovely against white, and so is the thin silver shimmer with dull white, and when the two are used with sparkling white silk the evening bag in the grand manner is unquestionably achieved.

MOTION PICTURES DOWNTOWN

NRA • BALABAN & KATZ WONDER THEATERS • NRA

TODAY—The Old Maestro with his own whirlwind STAGE REVUE! . . . BEN BERNIE and ALL THE LADS IN PERSON
Pabst Blue Ribbon favorites FRANK PRINCE "WHISTLING" PULLEN "COL." MANNY PRAGER DICK STABILE BILLY SEVERIN
Extra! Night-life favorite SHEILA BARRETT in "Caricatures"
Orchestral Production CHERNIAVSKY Massed Singing Ensemble GEO. NELIDOFF Baritone
The World's Greatest Comedy Cast in a roaring collegiate musical romance! JACK PEARL (BARON MUNCHAUSEN) JIMMY (Schnozzle) DURANTE TED HEALY and his crazy stooges EDNA MAY OLIVER • ZASU PITTS AND 200 GORGEOUS CAMPUS CUTIES "MEET the BARON" A Metro Production
CHICAGO RANDOLPH • STATE Doors open 10:30 a.m.

ORIENTAL RANDOLPH NEAR STATE Doors open 8:45 a.m. MAE'S LAST CALL TO ARMS Git along all you folks! Cause Mae's gotta leave; and you don't want to miss her grandest role! MAE WEST in "I'M NO ANGEL" Paramount's smash with CARY GRANT GREGORY RATOFF

UNITED ARTISTS RANDOLPH AT DEARBORN Doors open 8:45 a.m. Sensational Music Drama! Walter Winchell's "BROADWAY THRU A KEYHOLE" 20th Century's dramatic spectacle of Broadway's glitter and sorrows . . . its beauty and tears! Star cast including CONSTANCE CUMMINGS RUSS COLUMBO TEXAS GUINAN BLOSSOM SEELEY GREGORY RATOFF PAUL KELLY • HUGH O'CONNELL BARTO & MANN • EDDIE FOY ABE LYMAN and his ORCHESTRA Extra! POPEYE Cartoon Comedy

ROOSEVELT STATE NEAR WASHINGTON Doors open 9:00 a.m. Price changes 1:00 and 6:00 p.m. "TARZAN THE FEARLESS" with BUSTER CRABBE

McVICKERS MADISON NEAR STATE Open at 9—Bargain Prices to 1 and to 6 p.m. WILLIAM POWELL "THE KENNEL MURDER CASE"

MOTION PICTURES DOWNTOWN

RKO PALACE RANDOLPH NEAR LA SALLE ALWAYS A BETTER SHOW NRA
TODAY! HER EYES . . HER LIPS were her weapons in luring thousands of men to their doom But HER WOMAN'S HEART belonged to one man — her enemy! CONSTANCE BENNETT More Enchanting Than Ever In "AFTER TONIGHT" RKO Radio Hit with GILBERT ROLAND
Stage — RKO VAUDEVILLE ALL-STAR SHOW The Darling of Two Continents—The Inimitable Song-Star MOLLY PICON Abe Ellstein at the Piano THE THREE SAILORS of Earl Carroll's "Sketchbook" LONG TACK SAM & CO. with Mi-Na, Mee-Sa, 12 Others PETER HIGGINS in Romantic Song Ann Pritchard and Her Dancers
Opens 10:45 Price Changes 3 & 6:30 P.M.

MOTION PICTURES DOWNTOWN

TOMORROW Romance on the Rooftops Love in a Street Song! Chevalier laughing, flirting, fooling, singing— Maurice CHEVALIER in "THE WAY TO LOVE" PARAMOUNT'S COMEDY WITH ANN DVORAK EDWARD EVERETT HORTON
The Maurice you took to your hearts in "Innocents of Paris." His most lovable role.
BALABAN & KATZ ROOSEVELT STATE NEAR WASHINGTON

HELD FOR RANSOM! PRETTY BRIDE AND GROOM "SNATCHED" BY KIDNAPERS . . . . What happens to men and women you never hear about again? What's the "low-down" on the "snatch racket" and kidnapings? SEE what it takes to blast those preying rats to the hell they deserve! Tomorrow! The MAD GAME Fox's amazing drama with SPENCER TRACY CLAIRE TREVOR RALPH MORGAN BALABAN & KATZ McVICKERS MADISON near STATE

Starting Today ACCLAIMED BY NEW YORK! "More exciting than all of Hollywood's 'Frankensteins' and 'King Kongs' rolled into one."—N. Y. American. "SAVAGE GOLD" Through the Green Hell of the Amazon Jungles with Commander George Dyott—a Trail of Terror Among Blood-Thirsty Cannibals. Authentic! Sinister! Sensational! CASTLE STATE AT MADISON

STATE-LAKE Doors Open 10:30 A.M. 20c to 1:00 25c to 6:00 35c Nights AL KVALE AND HIS ORCHESTRA JOAN ABBOTT AL HERMAN SIBYL BOWAN BARNEY GRANT CO.—Others First Showing—WARNER OLAND "BEFORE DAWN"

WORLD PLAYHOUSE 410 So. Mich Ave 35c—DOORS OPEN AT NOON "BITTER SWEET" Noel Coward's Romance, Sweeter than "Smilin' Thru"

ORPHEUM State Street near Monroe Doors Open at 8:45 A.M. "I LOVED A WOMAN" KAY FRANCIS Laurel & Hardy in "MIDNIGHT PATROL"

WOODS Randolph at Dearborn Continuous From 8:45 A.M. "ARIZONA TO BROADWAY" JAMES DUNN—JOAN BENNETT

CLARK CLARK & MADISON 15c, 8:45 A.M. to 6:30 P.M. ZASU PITTS—SLIM SUMMERVILLE "HER FIRST MATE"

MONROE MONROE & DEARBORN Cont. from 8:45 A.M. MARLENE DIETRICH "SONG OF SONGS"

AUSTIN

SYMPHONY 4937 W. Chicago Ave. "3 LITTLE PIGS" "GOODBYE AGAIN"—Joan Blondell

IRIS 5743 CHICAGO AVE. Claudette Colbert, Richard Arlen "3 Cornered Moon"—Also "3 LITTLE PIGS"

LA GRANGE

LA GRANGE Mat. Price 1:30 to 6:30 A PRODUCTION TRIUMPH— "F. P. 1" (FLOATING PLATFORM No. 1) Acclaimed one of the finest pictures of the year

NO MAN'S LAND

Teatro del Lago 'Her First Mate' SLIM SUMMERVILLE—ZASU PITTS

NORTHWEST

BALABAN & KATZ Theaters NRA
HARDING MAT PRICE 1:30 to 6:30 MILWAUKEE at SAWYER MARIE DRESSLER—WALLACE BEERY "TUGBOAT ANNIE" Extra—"THREE LITTLE PIGS" Cartoon
GATEWAY 5216 Lawrence Ave. BELPARK 3231 N. Cicero Mat. Price 1:30-6:30 'THIS DAY AND AGE' Thundering Drama!
TERMINAL 3815 Lawrence Ave. Mat. Price 1:30 to 6:30 RONALD COLMAN in "MASQUERADER" ON STAGE at 8:45 P.M. 5 BIG STAGE ACTS
CONGRESS 2135 Milwaukee Ave. Mat. Price 1:30 to 6:30 Marian Nixon, Norman Foster, "Pilgrimage"
BILTMORE Division nr. Damen Mat. Price 1:30 to 6:30 Claudette Colbert in "3 CORNERED MOON" Extra! "3 LITTLE PIGS" Cartoon
CRYSTAL North nr. California Mat. Price 1:30 to 6:30 Girls—Gaiety—Fun, "Moonlight & Pretzels" Extra! "3 LITTLE PIGS" Cartoon

TIFFIN 4051 W. NORTH AVE. SLIM SUMMERVILLE ZASU PITTS—"HER FIRST MATE" Extra—"3 LITTLE PIGS" DISCOVERY VAUDEVILLE AT 9:00 P.M.

ALAMO 3639 Chicago Ave. West. Electric Wide Range Sound JAMES DUNN—JOAN BENNETT "ARIZONA TO BROADWAY"

LOGAN MILWAUKEE AT SAWYER DOUBLE FEATURE "The Iron Master" & "Love in High Gear"

MONT CLARE Grand Ave. at Harlem NORMAN FOSTER MARIAN NIXON—"PILGRIMAGE"

NORTHWEST

EMBASSY 3940 Fullerton Ave Matinee Daily—Lionel Atwill MARLENE DIETRICH—"SONG OF SONGS" "3 Little Pigs"—'Who's Afraid of Big Bad Wolf?'

CROWN Division & Ashland Matinee Daily—Warren William Slim Summerville, Zasu Pitts, "Her First Mate"

IRVING Irving Pk. & Crawford Matinee Daily—James Dunn JOAN BENNETT—"ARIZONA TO BROADWAY" "3 Little Pigs"—'Who's Afraid of Big Bad Wolf?'

PORTAGE 15c 4050 Milwaukee 1:30-6:30—After 25c CLAUDETTE COLBERT—RICHARD ARLEN "THREE CORNERED MOON" Added—Silly Symphony Sensation! Sh-h—"3 LITTLE PIGS" "Who's Afraid of the Big Bad Wolf?"

NEW DRAKE 15c 3548 Montrose 1:30-6:30. After 25c SLIM SUMMERVILLE—ZASU PITTS "HER FIRST MATE" Added—"3 LITTLE PIGS" "Who's Afraid of the Big Bad Wolf?"

ADMIRAL 15c 3940 Lawrence 1:30-6:30. After 25c GIRLS—DANCING—SONGS AND COLOR "MOONLIGHT AND PRETZELS" Leo Carrillo—Roger Pryor—Mary Brian

MILFORD 3311 N. Crawford. Doors Open 5:45 1st Show 6P.M. 15c-6:30. 20c After Last Chance to See It at Low Prices! "GOLD DIGGERS OF 1933" You'll Like It Better on WIDE RANGE

PARK RIDGE

PICKWICK Mat. Price 1:30 to 6:30 Una Merkel, Zasu Pitts Slim Summerville—"HER FIRST MATE" Extra! "3 Little Pigs" with the Big Bad Wolf

SOUTH

WARNER BROS. THEATERS CAPITOL 79th Halsted—Free Parking Fast-Stepping Dances, Whirlwind Comedy and Tuneful Melodies in a Delightful Stage Presentation of SELECTED HEADLINE VAUDEVILLE Featuring DONATELLA BROS. AND CARMEN HARRY SAVOY AND CO. DON ZELAYA FRANK MELINO AND CO. GWYNNE AND CO. ARMIN HAND'S CAPITOL ORCHESTRA
SCREEN: He Sent a Man To His Death To Cheat His Wife Of a Lover! "CAPTURED" LESLIE HOWARD MARGARET LINDSAY D. FAIRBANKS JR. PAUL LUKAS

5 MINUTES ALONE . . . With the Most Notorious Woman in Paris . . . And He Changed the History of the Entire World! AVALON 79th at Stony Island FREE PARKING "The Affairs of VOLTAIRE" GEORGE ARLISS DORIS KENYON MARGARET LINDSAY REGINALD OWEN Hundreds of Others A Warner Bros. Smash Hit ADDED FOR LAUGHS! Jack Haley Comedy Riot "SALT WATER DAFFY"

PICCADILLY 51st & Blackstone—Bargain Matinee to 6:30 Marie Dressler—Wallace Beery "TUGBOAT ANNIE" Tomorrow—WILL ROGERS—"DR. BULL"

HARPER Mat. Daily "STATE FAIR" Will Rogers, Janet Gaynor

W. ENGLEWOOD 63RD-ASHLAND Chas. Bickford "THIS DAY AND AGE"—Richard Cromwell On Stage: "DISCOVERY CONTEST" at 9 P.M.

RAMOVA 35TH & HALSTED Claudette Colbert Richard Arlen—"3 CORNERED MOON" Also "SEA KILLERS"

SHORE 75th-Kingston—Mat. Daily "SLIM" SUMMERVILLE and ZASU PITTS in "HER FIRST MATE"

STRATFORD 63d-Halsted. Mat. Daily Chas. Bickford, R. Cromwell "THIS DAY AND AGE"—Judith Allen

KIMBARK 6240 Kimbark Ave.—15c Until 6:30 WILLIAM GARGAN FRANCES DEE—"HEADLINE SHOOTERS"

HIGHWAY 63D & WESTERN Alison Skipworth Marlene Dietrich, L. Atwill—"Song of Songs"

HAMILTON 2150 E. 71ST ST CLAUDETTE COLBERT "THREE CORNERED MOON"—Richard Arlen

GROVE 76th-Cottage. Mat. Daily Norman Foster, Marian Nixon "PILGRIMAGE"—HARRY SWEET COMIC

JEFFERY 71st-Jeffery—Mat. Daily Chas. Bickford, R. Cromwell "THIS DAY AND AGE"—Judith Allen

JACKSON PK. Mickey McGuire Comedy Cartoon & News Joan Blondell Warren William "GOODBYE AGAIN" Also Deep Sea Thriller—"The Sea Killers"

COMMERCIAL 9150 Commercial Ave. Mat. Price 11:30 to 6:30 Warren William, Joan Blondell—"Goodbye Again" Extra! "3 Little Pigs" with the Big Bad Wolf

MARQUETTE 63RD & KEDZIE Una Merkel, Slim Summerville, Zasu Pitts—"Her First Mate" "3 Little Pigs"—"Who's Afraid of Big Bad Wolf"

DREXEL 858 E. 63D ST. Claudette Colbert Ben Lyon—"I COVER THE WATERFRONT"

HIGHLAND 79th-Ashland—Mat. Daily Chas. Bickford, R. Cromwell "THIS DAY AND AGE"—Judith Allen

COLONY 59TH & KEDZIE Alison Skipworth Marlene Dietrich, L. Atwill—"Song of Songs"

FROLIC 55th & Ellis. Mat. Pr. 1:30-6:30 Zasu Pitts—Slim Summerville "HER FIRST MATE" & Clark & McCullough

TOWER 63RD & BLACKSTONE OPEN 1:30. NRA RONALD COLMAN—'THE MASQUERADER'

MARYLAND 63RD-MARYLAND OPEN 1:30. NRA "THIS DAY AND AGE"—Big Cast

OAKLAND 3947 Drexel. Mat. 1:30 Daily JOAN BLONDELL in "GOODBYE AGAIN" with Warren William

COSMO 79th-Halsted. Matinee Daily Bing Crosby, Paul Whiteman "KING OF JAZZ"—All Star Musical Hit

LEXINGTON 1162 E. 63d St. Mat. Daily "SLIM" SUMMERVILLE ZASU PITTS in "HER FIRST MATE"

SHAKESPEARE 43D & ELLIS BY REQUEST "SWEEPINGS" with Lionel Barrymore

NORTH

BALABAN & KATZ Theaters NRA
GRANADA SHERIDAN at DEVON FREE PARKING Across the street Open 1:30—Mat. Price Until 6:30 P.M. Claudette Colbert Ricardo Cortez Baby LeRoy in "TORCH SINGER" Extra Laffs! Laurel & Hardy "Midnight Patrol"
RIVIERA BROADWAY AT LAWRENCE DOORS OPEN 12 NOON Marie Dressler Wallace Beery in "Tugboat Annie"
NORTOWN Western nr. Devon Mat. Price 1:30 to 6:30 Claudette Colbert in "TORCH SINGER"
CENTURY Clark-Diversey, Open 1:30 Ronald Colman in The Masquerader
BELMONT Lincoln-Ashland PANTHEON Sheridan-Wilson "MARY STEVENS M. D." KAY FRANCIS Lyle Talbot Glenda Farrell
NORSHORE Howard-Clark Charles Bickford This Day & Age
LAKESIDE 4728 Sheridan Rd. Marlene Dietrich Song of Songs
COVENT 2653 N. Clark. Open 1:30 R. Bellamy, Arline Judge 'Flying Devils' Extra! "3 LITTLE PIGS" Cartoon

SHERIDAN Sheridan & Irving Mat. Daily—Stuart Erwin Dorothy Wilson, "BEFORE DAWN"

VOGUE 3810 Broadway DAVIS 4614 Lincoln "3 LITTLE PIGS" "THE SONG OF SONGS" MARLENE DIETRICH "Who's Afraid of Big Bad Wolf?"

DEVON 6225 Broadway North CENTER Lincoln & Irving BUCKINGHAM 3319 N. Clark St. "3 LITTLE PIGS" "GOODBYE AGAIN" Warren William Joan Blondell "Who's Afraid of Big Bad Wolf?"

BIOGRAPH 2435 Lincoln Ave. Mat. Daily—Zasu Pitts Slim Summerville, "HER FIRST MATE" Ross-Canzoneri Fight Picture "3 LITTLE PIGS" "Who's Afraid of Big Bad Wolf?"

KEYSTONE 3912 Sheridan Rd. Mat. Daily—Claudette Colbert, Dick Arlen, "Three Cornered Moon"

"400" 6746 Sheridan—Mat. Daily Douglas Fairbanks, Jr. Patricia Ellis, "NARROW CORNER"

ARGMORE Argyle at Kenmore Mat. Daily—Adults Only Defies Convention—Dares to Speak the Truth "WHAT PRICE INNOCENCE?"

HOWARD HOWARD ST. "L" Open 1:30. Free Parking Warren William—Joan Blondell "GOODBYE AGAIN" Extra—"THREE LITTLE PIGS"

ADELPHI 15c 7074 N. Clark 2 to 6:30; after 20c WILL ROGERS—JANET GAYNOR LEW AYRES—SALLY EILERS "STATE FAIR" News—Cartoon—James Gleason Comedy

RIDGE DEVON AT CLARK Doors Open 1:30 P.M. Leo Carrillo Mary Brian "Moonlight & Pretzels"

LINCOLN 3164 Lincoln Ave. nr. Belmont—Big 6 Unit Show Glassware Free to Men and Women Tonight "MOONLIGHT & PRETZELS"

BRYN MAWR 15c 1125 Bryn Mawr Mat. 1 to 6 p.m. Loretta Young—"SHE HAD TO SAY YES" Starting Tuesday—"PILGRIMAGE"

LAKE SHORE 3175 BROADWAY Mickey Mouse Cartoon EDDIE CANTOR—"KID FROM SPAIN"

DE LUXE 1141 WILSON SLIM SUMMERVILLE ZASU PITTS—"HER FIRST MATE"

WINDSOR 1225 N. Clark. Open 1:30 P.M. Glenda Farrell, Lyle Talbot Kay Francis—"MARY STEVENS, M. D."

EVANSTON

VARSITY 1710 SHERMAN EVANSTON NRA WILL ROGERS Marian Nixon Louise Dresser "Dr. Bull" Extra! LAUREL & HARDY

VALENCIA NRA—1560 Sherman Ave. Mat. Price 1:30 to 6:30 MUSICAL COMEDY SMASH HIT! "MOONLIGHT AND PRETZELS" BIG SCREEN AND RADIO CAST!

MISCELLANEOUS

BALABAN & KATZ WONDER THEATERS

MARBRO ON SCREEN STAGE AND SCREEN FLOODED WITH STARS Bargain Matinee 1:30-6:30 Late Feature 10:30 MADISON at CRAWFORD ALL ON STAGE CHARLEY FOY and his "Cousins" Broadway's Comedy Riots O'CONNOR FAMILY FRANK HAZZARD BURNO, WHITESIDE & DODD "Talent for Sale" AL GORDON and "CHUMS" HELEN HAYES CLARK GABLE JOHN LIONEL BARRYMORE MONTGOMERY MYRNA LOY "NIGHT FLIGHT"

TIVOLI COTTAGE GROVE AT 63RD UPTOWN BROADWAY AT LAWRENCE Bargain Mats. 1:30 to 6:30 —LATE FEATURES 10:30 P.M. TODAY—A mighty cast in a mighty drama! HELEN HAYES CLARK GABLE JOHN & LIONEL BARRYMORE MYRNA LOY ROBT. MONTGOMERY "NIGHT FLIGHT" TOMORROW Only at TIVOLI SUNDAY Only at UPTOWN AMOS 'N' ANDY IN PERSON On Stage!

SOUTHTOWN Free Parking ON PREMISES 63RD EAST OF HALSTED TODAY — The Story of "APPLE ANNIE" and the grandest entertainment of the year! "LADY FOR A DAY" MAY ROBSON GUY KIBBEE WARREN WILLIAM GLENDA FARRELL Mat. 1:30 to 6:30 Late Show 10:30

WEST

BYRD 4740 W. Madison. Mat. Daily James Dunn, Joan Bennett, Sammy Cohen, "Arizona to Broadway" "3 Little Pigs"—"Who's Afraid of Big Bad Wolf"

BROADWAY-STRAND 1641 W. Roosevelt CRAWFORD 19 S. Crawford "Moonlight & Pretzels" Mary Brian, Leo Carrillo Beauty and Music Revue "3 Little Pigs"—"Who's Afraid of Big Bad Wolf"

AMERICAN 8 N. Ashland. Open 12:45 Marlene Dietrich "SONG OF SONGS" "3 Little Pigs"—"Who's Afraid of Big Bad Wolf"

WEST END 121 N. CICERO AVE. Matinee Daily Defies Convention! Dares to Speak the Truth "WHAT PRICE INNOCENCE"

BALABAN & KATZ Theaters NRA
STATE 5814 W. Madison Central Pk 3535 W. Roosevelt MANOR North & Central All 3 Theaters Op. 1:30 CECIL B. DeMILLE'S Modern Spectacle "THIS DAY AND AGE" with Chas. Bickford Richard Cromwell And All Star Cast
SENATE Open 1:30. Madison & Kedzie KAY FRANCIS Glenda Farrell Lyle Talbot "Mary Stevens, M. D."

WILMETTE

WILMETTE EDDIE CANTOR Return Showing of "WHOOPEE"

BERWYN

BERWYN Open 1:30. 6404 W. 22nd St. Cecil B. DeMille's Modern Spectacle, "THIS DAY AND AGE"—with an All Star Cast. EXTRA—TONITE—8:45 P.M. ONLY! On the Stage—EDDIE LA MONTAGNE'S "WHOOPEE CABARET" One Solid Hour of Entertainment and Fun

MAYWOOD

LIDO 5th Ave. and Washington Blvd.—Mat. Daily RONALD COLMAN—ELISSA LANDI "THE MASQUERADER"

FOREST PARK

FOREST Joan Blondell Warren William "GOODBYE [illegible]"

OAK PARK

LAMAR Marion [illegible] Matinee [illegible] Bickford, Judith Allen—"This [illegible]"

SOUTHERN So. Oak Pk. Matinee Daily Colbert, Dick Arlen—"Three Cornered [illegible]"

HIGHLAND PARK

ALCYON "FLYING DEVILS" Arline Judge, Ralph Bellamy—Cliff Edwards

Advertise in The Tribune

THIRD AND LAST

By NORVAL RICHARDSON

SYNOPSIS.

Sheila, known as "Bun" O'Reilly, an American, makes a comfortable living abroad by helping fellow countrymen out of difficulties. Fred Crawford, a Paris newspaper man, is her friend and counselor. Bun agrees to help James B. Finlay, an elderly, wealthy American, find his young wife, Helene. He wants no publicity. He had met Helene after the war at Bucharest. He had installed her family, the Bobianoffs, in a villa on the Riviera at Grasse. Her brother, Ferenz, he had brought to America. No trace can be found of Helene and her parents since the last time she returned to visit them. Bun's suspicions are aroused by Finlay's niece, Mrs. Craymer. A recent newspaper picture showing Helene standing with a tall woman in a group at Biarritz is the only clew Bun has to go on. That same night Finlay is murdered. Bun's apartment is broken into, her maid, Liberté, bound, and the money Finlay had given her as advance payment stolen. Finlay's son, Robert, arrives from America. His unlikeness to his father and his desire for secrecy puzzles Bun. In Biarritz the photographer who took the group picture identifies the tall woman as the Countess Vernadon, who has a villa at Grasse. Bun motors to Cannes. There she meets the real Robert Finlay. The other was an impostor. Bun is attracted to him, but believes he's in love with Helene. He urges her to continue the quest, with him. Mrs. Craymer appears at the hotel. That night Bun and Robert call on Countess Vernadon at her dreary villa. She denies knowing Helene. As they are leaving they see a woman fall from a window. Back at the hotel Bun sees Mrs. Craymer drop a note surreptitiously to Robert. Bun and Robert call at a banking agency in Grasse. The agent shows them through the Bobianoff villa.

INSTALLMENT XXIX.
A CASE OF MURDER.

"I suppose that's all," Finlay said at last, going out of the hall into the garden—apparently with relief that the visit was over. "Thank you for showing us the place," he continued when the agent had locked the door and joined them. "If the detectives wish to examine it more carefully, I will send them to you."

The agent fell back with frank alarm, "Detectives?"

"The Sûreté are sending two men here tomorrow. I've put the case in their hands. They are trying to find out the cause of my father's murder."

The agent's face was suddenly ashly white. "Monsieur's father—Mr. Finlay! Murdered! I don't understand."

Finlay told him what had happened. He listened with increasing pallor. The news seemed to have rendered him speechless.

"Then, monsieur, I am to expect the Sûreté men tomorrow?" He held on to Finlay's hand at parting. "But I trust I am not to be involved in any way. It would be ruinous to my business."

"All you'll have to do is to tell them everything you know. I do not see that you should fear that. At any rate, they'll communicate with you. Thank you for your trouble. Perhaps we shall meet again."

Without further words, he and Bun went towards her car. When she was at the wheel she looked at him for further directions.

"Roughly speaking—I suppose I'm in love with him."

"Where to? I don't know. Back to Cannes, I suppose," he said.

She let the car roll quietly down the winding road. Finlay was still sunk in what appeared to be profound melancholy. Nor did he make any attempt to shake off the mood until they were once more before the hotel.

Bun said nothing. What was there she could say! She waited for him to get out, then drove round to the garage to give some instructions to the mechanician about her car. When she entered the hotel a few minutes later, the director came quickly towards her.

"May I speak to you alone, Miss O'Reilly. Mr. Finlay asked me to explain to you. He has gone up to Mrs. Craymer's room. She was found dead a little while ago. Shot. We are very much afraid it is a case of murder."

Bun would have liked nothing better than to throw herself into Crawford's arms when he arrived at noon the next day. Only the possibility of disastrous consequences held her back.

"You don't know how glad I am to see you, Fred," she cried. "I've literally met my Waterloo this time. Jump and cry if any one looks at me. Nerves, I suppose."

Fred held on to her hand with a comforting clasp.

"Don't say it serves me right—please," Bun went on. "But of course you won't. You're not that sort are you?—even if you're thinking it."

"I'm not," Fred smiled easily and made her sit down in a chair while he stood before her. "And don't rush into telling me everything at once. You know my mind works slowly."

"But I've got to. I can't stand the strain of silence any longer. Who've you seen since you got here?"

"No one—purposely. I wanted to hear your side first."

"I haven't got any side. I'm all blind alleys that lead nowhere—except," she added slowly, "in directions I don't want to go."

Crawford looked at her out of the corner of one eye, then away. He had never seen her this way before. In spite of her bravado and light words she was what he would have called all shot to pieces. It made her a pathetic sort of Bun, one he was more than ever ready and anxious to help, but not by any means the self-confident one he knew.

"If you smoke a cigaret and listen to me——"

"I've smoked for the last eighteen hours without stopping. Can't look a cigaret in the face. But perhaps I'd better have another. Thanks. Now—how do you happen to be here?"

He admitted it had taken some wrangling. His paper and the Sûreté were pretty good friends—when it came to cases concerning Americans. One of the sleuths on the job was an acquaintance, at least he had run into him from time to time. He had been able to give him some hints on this case; that is to say he had told him a few things he already knew, but which the public didn't. "You wouldn't believe how much these fellows have tucked away in their archives. I've got a sneaking idea they're on the way to landing the fellow who lifted that money from Liberté. By the way—where is she?"

Bun nodded towards a door. "In there—almost as shattered as I am. Fred, she's under suspicion and being—not exactly held—but watched."

"Why?"

"By putting her nose into affairs that don't concern her. Ever since I told her I thought—it was pure imagination on my part—that I had seen Mrs. Craymer in Biarritz—you know I wrote you about it—she's been watching her. Even before that she had her suspicions from the scent she used on her handkerchief. It's the same the woman who robbed her used. The moment she arrived here—I'm talking of Mrs. Craymer now—she was on her track. Played up the waiter on this floor to keep her posted. The consequences are that the waiter has told the police that. Naturally explanations are due. Up to the present I've insisted that she remain dumb. But it's all got to come out—the robbery side of the case, I mean. I hate to tell that now—well, because I haven't yet mentioned it to Robert Finlay."

"Why haven't you?"

"Somehow I didn't want to. He might think I was expecting him to cancel the debt—as the other one had."

Crawford considered this. "You didn't write me what you thought of him."

"I haven't had time. Roughly speaking—I suppose I'm in love with him. I don't know what else to call what he makes me feel."

"I'm asking you a serious question."

"And I'm answering it to the best of my ability. It's not easy. At first I thought he was the nicest man I'd ever met—you not excepted. I may still think that; I'm not sure. I'm not sure of anything any more; least of all, him. Fred," she leaned forward intently, "there was something between him and Mrs. Craymer. The night before her death he was walking up and down out there on the croisette. She threw him a note from her balcony. The next day they had a talk together and pretended to me that they had not seen one another. It was after that that I began to distrust him."

Crawford smiled slightly. "Just because he didn't tell you what he was seeing Mrs. Craymer about! After all, they were cousins, weren't they? And he's only known you two days."

"It showed lack of confidence in me?"

"How's he been since her death?"

"All broken up. Says it was his fault—that he should have taken her fears more seriously—that instead of laughing at them he should have followed up her suspicions."

"He's told you that much?"

Bun nodded.

"Then of course that's what they were meeting about."

"He hasn't said that yet."

"What has he said?"

[Copyright: 1933: By Norval Richardson.]

[Continued tomorrow]

GASOLINE ALLEY—RUN, BUCK SHEEP, RUN!

Plan Annual Benefit for Cradle Babies

Infant Poses for Picture, Causes a Stir.

[Continued from page 21, column 1.]

gus Hibbard, Mr. and Mrs. George A. Ranney, the Rev. and Mrs. Dudley S. Stark, and some twenty-five more from St. Chrysostom's church will entertain Bishop Henry Hobson of Cincinnati and Bishop Philip Cook. Bishop Alexander Mann of Pittsburgh and Bishop Paul Matthews of New Jersey will be with Mr. and Mrs. Ernest S. Ballard, Mr. and Mrs. John N. Van der Vries, Mr. and Mrs. C. B. Randall, and the Rev. and Mrs. E. Ashley Gerhard of Christ church, Winnetka.

Bishop James De Wolf Perry, who will head the distinguished group of visitors, is a descendant of Commodore Perry of naval fame and a relative of the Schuyler Thurbers. Mrs. Perry will accompany her prelate husband to the city and will be entertained by the Thurbers while in town.

On Monday noon Rufus C. Dawes, Dr. Allen D. Albert, and R. I. Randolph will entertain the bishops at luncheon in the Trustees' lounge. At 5 o'clock they will be guests at tea in the bungalow atop the Sherman. Mr. and Mrs. John Denby Allen, who are just returned from London, will be their host and hostess. Mr. Allen is president of the Church club of Chicago.

Junior Fortnightly Class Opens Tonight.

At 8 o'clock tonight the portico of the building at 1134 Dearborn parkway will be crowded with future debutantes and their escorts who are attending the opening class of Alvar L. Bournique's dancing school. This is the Junior Fortnightly class, and from now on through the winter it will continue to meet on alternate Friday evenings.

A good many of the thirteen, fourteen and fifteen year olds who will be trying out new waltz and fox trot steps tonight have been in Mr. Bournique's dancing classes since they started kindergarten, and not a few of them have mothers or fathers or grandparents who were taught by Mr. Bournique's father, the distinguished pioneer of dance in Chicago, Augustus E. Bournique.

Among the new generations of Chicagoans who will have tonight an evening of dance, winding up with the ever favored cotillion, will be the Misses Ann Porter Harrington, the George Bates Harringtons' youngest; Mary Hill, daughter of the Cyrus Hills; Patricia Ellis, the Frank E. Ellis' daughter; Nancy Orr, daughter of the Robert C. Orrs; Katherine Stenson, the William S. Stensons' young lady; Mary Jane Brummell, daughter of the Joseph J. Brummells, and Elizabeth Crawford, daughter of the David A. Crawfords.

Among the youths present will be Henry Faurot III., Brent Starck, the Philip T. Starcks' younger son; Peter Berkey Jr., Henry Stude Jr., Raymond C. Pogge Jr., Theodore Nicholson, a grandson of Mrs. Edward F. Carry; Gene Manning, son of the Lucius B. Mannings; Bruce Macfarlane, Frederick Renshaw, son of the Wilson Renshaws, and David Ressler, son of the Harold B. Resslers.

Later in the season, when the variations of one step, fox trot and waltz have been mastered, Mr. Bournique will instruct his pupils in the intricacies of the tango.

Mrs. Vincent Astor Here to See Fair.

Three important visitors who arrived at the Drake hotel yesterday for a last minute visit to the Fair were Mrs. Vincent Astor, the earl of Dudley, and William Rhinelander Stewart.

Several weeks ago there was report of the young earl [who is not yet 40, good looking, but married] coming to Chicago. Since landing, however, he has devoted himself to New York with Mrs. Astor his hostess on several occasions. Unfortunately his countess, who is the only daughter of the duke of Sutherland, could not accompany him to this country. It is interesting to know that the earl is a great friend of the prince of Wales, having come with him to this country several years ago as one of his chief aids. By marriage the earl is related to Whitelaw Reid, once American ambassador to the court of St. James's.

It's hardly necessary to say anything about Mr. Stewart, for he's about as well known here as a perfect bachelor and gallant squire as in New York. The son of the late William Rhinelander Stewart, who traveled the South seas with Vincent Astor aboard the Nourmahal, he was married for six months to Laura Biddle and since then has been rumored engaged to at least two well known motion picture actresses . . . but somehow has remained immune.

His sister, Anita, whose beauty has always been widely known, married Prince Miguel de Braganza of the royal Portuguese blood. The Stewarts are one of the old Knickerbocker families of New York going back into early 19th century history.

As for Mrs. Astor . . . all we need to say about this very charming lady is that she and her husband are now the heads of the prominent New York Astor family. She will be in Chicago with the earl of Dudley and Mr. Stewart through the week-end seeing A Century of Progress but refusing all personal invitations.

Italian Prince to Return Today.

Prince Ludovico Spada Potenziani, Royal Italian commissioner to the World's Fair, will arrive in the city today to preside officially over the closing ceremonies of the Italian pavilion. The former governor of Rome is accompanied by his daughter, Donna Myriam, who was here with him in the summer also.

Prince Potenziani returned to Italy shortly after his participation in the welcome to Air Marshal Balbo last July to give Premier Mussolini a detailed report of the success of the Italian pavilion at the Fair. While in Rome Prince Potenziani was appointed president of the International Institute of Agriculture in Italy, which corresponds to the position of secretary of agriculture in this country.

Mr. and Mrs. Arthur Meeker have issued invitations to a dinner for Prince Potenziani on Monday at the Casino.

The Italy America society, of which Chauncey McCormick is the new president, is planning to entertain for the prince soon, too, but the date will not be set until after he arrives.

After a little over a week of being entertained and well wished, Mr. and Mrs. Allen Earle Whitman returned to New York last night. It was in New York that the former Betty Brown and Mr. Whitman were quietly married a week ago last Monday, and it was a week ago yesterday that the Charles Edward Browns' daughter and new son-in-law arrived in Chicago. Mrs. Whitman gave a luncheon at the Casino the next day for the former Virginia Chapman and her husband, J. Brooks Fenno Jr., and the time from then until they left last night was filled with parties for them.

Mr. and Mrs. Whitman will make their home in New York, so the popular and attractive Mrs. Whitman will not be very much out of touch with her old friends.

Barbara Shaffer Will Bow Today.

Today's debutante is Miss Barbara Shaffer, who will make her bow at a tea in the Lake Shore drive apartment of her parents, the Charles Benjamin Shaffers, from 4 until 7 o'clock. Miss Shaffer will be assisted by eleven of this season's buds, and Miss Floyd Cushing of Louisiana, her roommate at the Ogontz school. The debutantes who will pour tea and coffee are the Misses Marie Louise Gardner, Kean Hughes, Lucy Harrison, Fleury Leonard, Lillian and Myrtle Lampert, Barbara Ann Bastien, Eleanor Janney, Jeannette Schreiner, Mary Kay Downs, and Helen Fulton.

Following the tea the debutante and her assistants and their escorts will dine and dance at the Joseph Urban room in the Congress hotel.

* *

Many Heirloom Quilts Boast Gay Tiger Lily Motif

ANTIQUE TIGER LILY.

BY NANCY CABOT.

It's called "Antique Tiger Lily" and isn't it attractive in plain black and white on paper? It isn't difficult to appreciate how lovely this quilt pattern would be in soft green and red prints or in any other color scheme you fancy. This is an old design, and the original quilts using it are now highly prized heirlooms.

For a quilt pattern in this design send 5 cents in coin or stamps to Nancy Cabot, Chicago Tribune, printing your name and address clearly. Or call at the Tribune Public Service Office, One South Dearborn.

THE STAGE

BY CHARLES COLLINS.

The Playwrights' theater, an organization now housed in the Punch and Judy playhouse, staged its second show last night under the title of "Headlines" and the label of "an intimate musical revue." It is a casual program of entertainment, largely amateur in character, containing bits of interpretive dancing, cabaret stuff, folk songs and drama.

The most ambitious item on the bill is a playlet called "The Line Is Busy," written by Francesca Falk Miller. It deals with gunmen and their so-called "molls," and tells its story by a series of telephone conversations.

The services of a fluent master of ceremonies are needed to put this entertainment in order. Expert direction would be helpful also. Incidentally, the stage of the Punch and Judy, as inherited from its cinema past, is hostile to theatrical productions. The next step of this little group of dreamers should be the raising of a fund to free its stage from present architectural limitations.

Mischakoff Is Soloist; Wins Critic's Praise

Brilliant Performance with Violin.

Chicago Symphony orchestra, fifth program at Orchestra hall Thursday, Nov. 2. Conductor, Frederick Stock; soloist, Mischa Mischakoff, violinist. The program:

Legend, "Kikimora," opus 65...Liadow
Symphony No. 6, E-flat minor, opus 23 ...Miaskowsky
Concerto for violin, D minor, opus 47 ...Sibelius
March, "Rakoczy," from "The Damnation of Faust"...Berlioz

BY EDWARD MOORE.

Mr. Mischakoff, for several seasons a resourceful concertmaster of Chicago's symphony orchestra, proved himself last night an equally resourceful and even more brilliant soloist of the violin.

This would seem to be the year for celebrating the musical virtues of the Finnish composer Jean Sibelius. Mr. Mischakoff has had several predecessors in the performance of this particular concerto, but he agrees with them in approaching it as a piece of large dimensions, to be presented with an air of high nobility. It can hardly be described as ingratiating; there are too many suggestions of bleak rocks and bare landscape for that, no doubt what Sibelius thinks of the outlook of his own native land.

But the outlines are large, impressive, not to say majestic. This is in the music, and this is the way that Mr. Mischakoff played it. As a matter of technic it was by quite a margin the best performance that he has given in Chicago. The weight of his tone has increased; its character has remained of its former delightful quality; he can make brilliant display when necessary, yet always controlling it as a matter of interpretation.

Miaskowsky so far has written twelve symphonies, and he is 52 years old. Mr. Stock has played six of them, that of last night being the most frequently presented. With regret one is obliged to record that it does not grow upon acquaintance. One admits that there is a certain resemblance to the manner of Tschaikowsky, the chief difference being that Tschaikowsky knew how to write persuasive and lovely melodies.

But considering the political sympathies and hookups of the year 1933, there is something almost irresistibly comic in the idea that Miaskowsky, in the effort to make musical illustration of the Russian revolution, was obliged to go back a century and a quarter and use the tunes of the French revolution, "Ca Ira" and "La Carmagnole," not to mention that finer and older church hymn, "Dies Iræ." With all his "pessimism" and "dismal spirit," admitting his desire to delineate a "cleansing storm," the high points of it belong to other composers.

At the same time you would have been impressed by the dramatic performance that Mr. Stock.

MINUTE MYSTERY

By H. A. RIPLEY

[Copyright: 1933: By The Chicago Tribune.]

FORDNEY HELPS AGAIN.

"Well," Inspector Kelley said, seating himself in Prof. Fordney's study, "we caught that fellow on your 'tip' but we haven't a thing on him. He says he's deaf, and as much experience as I've had, I don't honestly know whether or not he is. I've tried everything but I have a hunch he isn't and as the whole case hangs on whether or not he is deaf, I'm up a tree!"

"Come on, we'll go to headquarters," Fordney said, "and if I'm not mistaken we'll definitely *know*."

"Thanks, Joe," Kelley replied.

. . . . . .

The suspect, Norton, was brought into a large, bare room. The criminologist first, in a normal tone, asked him if he could 'read lips' and failing to receive a reply *shouted* the same question again. Not a muscle of Norton's face moved.

Leaving him with a guard Fordney and Kelley left the room. The professor gave Kelley instructions after procuring a 30 pound dumbbell. They reëntered the room where Norton sat in the center, his back to Fordney, staring at the wall.

Fordney, staring at the wall.

Kelley drew up a hard chair, about three feet directly in front of the suspect. Fordney dropped the dumbbell, which made a clattering, clashing sound on the floor. The guard looked startled but Norton didn't move a muscle.

"That man is *feigning* deafness," the professor told Kelley a few minutes later. "I'm confident of it."

WHY WAS HE?

[See solution on page 37.]

Slenderize the Elizabeth Arden Way
Ask about the marvelous new Ardena Bath which literally melts away surplus pounds.
Telephone, Superior 6952 · 70 E. Walton Place

"Pestering" Is Just a Sign of Vim and Vigor

BY GLADYS HUNTINGTON BEVANS

"Maryln," called a mother to one of her children, "come and lock up Macgregor before I start planting."

The scottie, his wet black nose thick with earth, was sending showers of dirt past his hind legs—hoping to uncover a long buried bone or one of those burrowing animals that are the natural quarry of terriers.

Surrounded by bulbs and trowel, the mother sat back on her garden mat until Mac reluctantly responded to the coaxing whistle from inside the garage.

"Why . . . . ?" asked the casual caller.

"The first fall we had Mac I put in a lot of bulbs while he played around me one morning, smelling each one. I knew he was unusually alert and curious even for a scottie but I was surprised when I went out in the afternoon to see dirt flying furiously and to see Mac having a swell time digging up all my bulbs. This way I may lose a few to him but not all," said her friend.

"Weren't you mad?" asked the casual caller.

"Mad? At Mac? O no . . . . I love dogs. Anyhow I'd hate to have a stodgy pup who was only half alive."

And I thought, ditto for young children. If they don't pester you with questions, if they don't "get into hot water" sometimes, if they don't want to handle things and touch things, and help with this and help with that—if they aren't determined sometimes to have their own way, if they aren't curious and eager and alert, if they aren't experimenting, if they don't want what they want good and hard they aren't vividly alive—their feet are not set in the path of full growth and development and rich living.

We have a leaflet and a booklet: "Don't Touch—How Not to Say It," and "Make Patience Your Handmaiden," which will help you further in handling the curiosity of your young child. Either will be sent on receipt of a stamped, self-addressed envelope.

[Copyright: 1933: By The Chicago Tribune.]

WHAT'S DOING TODAY

CONVENTIONS.

Hellenic Orthodox church	La Salle
M. E. Church [Bd. of Educ.]	Knickerbocker
Ill. Vocational Assn.	Sherman

MEETINGS.

Alpha Beta Sigma	Congress
Chi Gamma Chi	Congress
Chgo. Philanthropic club [Bd.]	Congress
Delta Alpha Delta	Congress
No. Shore league	Edgewater Beach

LUNCHEONS.

Beloit Alumni	Mandel's Ivory
Brown Alumni	Field's Men's
Notre Dame club	Mandel's Ivory
Optimist club	Midland
Technology club	Brevoort
Martha Washington Home For Crippled Children	Congress

EVENING DINNERS, DANCES, ETC.

Bohemians	Great Northern
Cook County Optometric	Great Northern
Cook County Optometric Aux.	Great Northern
Kappa Delta Phi	Bismarck
Morris Athletic club	Bismarck
Phi Delta Phi	Bismarck
Sheridan Post, No. 165, Legion	Edgewater Beach

[Compiled by the convention bureau of the Chicago Association of Commerce to which please send any additions or corrections.]

Hope Davis, Daughter of Richard Harding, Is Bride

Port Chester, N. Y., Nov. 2.—(AP)—The marriage of Hope Harding Davis, the daughter of Richard Harding Davis, war correspondent and novelist, here last Tuesday was learned today at the town clerk's office where the license was taken out. The bridegroom was Jean Louis Frank Kehrig of St. Jean de Luz, France, which Miss Davis also gave as her home. Miss Davis gave her age as 18 on the license application. The ceremony was performed at the home of friends.

* *

WEDDINGS

Dr. and Mrs. H. C. Merker of 1422 Belle Plaine avenue announce the marriage of their daughter, Mary Louise, to Arthur H. Nielander of Mobile, Ala., son of Mr. and Mrs. H. C. Nielander of Spring Valley, Minn., which took place Oct. 14 at the Ravenswood Presbyterian church, the Rev. F. L. Selden officiating. Mrs. Nielander attended Hillsdale college in Michigan, where she was a member of the Chi Omega sorority. Mr. Niedlander was graduate from the University of Minnesota and is a member of Theta Kappa Nu fraternity. Mr. and Mrs. Nielander will make their home in Mobile.

Mr. and Mrs. A. J. Cote of 5916 Berenice avenue announce the marriage of their daughter, Evelyn Jean, to Robert Luis Long Jr. of Johnstown, Pa., which took place on Sept. 2. Mrs. Long attended the University of Illinois, where she was a member of Zeta Tau Alpha sorority. Mr. Long attended Ohio State and Georgia Tech universities.

* *

Church Bazaar.

The Sacred Heart church, 19th and Peoria streets, will hold its annual bazaar and suppers tonight, tomorrow night, and Sunday night in the church clubrooms. Father James A. Walsh is pastor.

OCEAN STEAMSHIP MOVEMENTS.

Arrived.	At.	From.
Exeter	New York	Genoa
Baltimore	Hamburg	Baltimore
Aorangi	Auckland	Vancouver
Kungsholm	Gothenburg	New York
Conte di Savoia	Gibraltar	New York
Montrose	Montreal	Cherbourg
Emp. of Britain	Southampton	Quebec
Montclare	Hamburg	Montreal
Deutschland	Southampton	New York
Vulcania	Naples	New York
Washington	Hamburg	New York

Sailed.	From.	For.
Nova Scotia	Liverpool	Boston
Rex	Genoa	New York
New York	New York	Hamburg
Gen. v'n Steub'n	New York	Bremen
Champlain	Plymouth	New York
De Grasse	New York	New York
Pres. Garfield	New York	Manila
St. Louis	Hamburg	New York

HAIR Removed!
There's only one way to remove hair and destroy the roots:
ELECTROLYSIS
But beware of "novices." Miss Keller, a specialist for 22 years in this work is endorsed by eminent physicians. 200 to 500 roots destroyed per hour. No scars. Face, arms, and body.
PERMANENT
ELLA LOUISE KELLER
Suite 2405, 55 East Washington St.
Central 6468
Chicago New York Minneapolis

ALL SEATS RESERVED
MATINEE DAILY
2:45 P. M.
EVE. 8:45
Geo. S. Kaufman's, Edna Ferber's Stage Hit Immortalized On The Screen!
Greatest, Most Able Cast in the World
★ MARIE DRESSLER
★ WALLACE BEERY
★ JOHN BARRYMORE
★ LIONEL BARRYMORE
★ JEAN HARLOW ★ LEE TRACY
★ BILLIE BURKE ★ EDMUND LOWE
in
Dinner AT EIGHT
Metro-Goldwyn-Mayer's mightiest production
APOLLO THEATRE RAN. Near CLARK
MATS. 50c, 75c
EVE. 50c, 75c, $1.00 (Plus Tax)
A few selected seats Mats. $1; Eve. $1.50

opening tonight
SOL WAGNER
and his Orchestra
IN THE BEAUTIFUL NEW
Café de Alex
This popular restaurant has been completely remodeled in the spirit of Old English times. You will enjoy some of the real old tavern dishes . . . a "different" floor show . . and marvelous dance music. Here's a grand "New Deal" in entertainment!
DANCING FLOOR SHOW
NO COVER CHARGE
80 W. RANDOLPH Andover 2438

NEW SATURDAY NIGHT SUPPER POLICY IN THE
POMPEIAN GRILL
Spend No More $1.50 PER PERSON No Cover Charge
Includes supper and all the Congress Beverages You Can Drink. Dancing and floor show.
NEW LOW PRICE IN
HAWAIIAN ROOM
De Luxe Dinner—$2.00. Guests may remain through Supper for an additional dollar which includes supper, Congress Beverages, dancing, and floor show.
CARLOS MOLINA
and his superb music.
JOSEPH URBAN ROOM
$1.50 Per Person Nightly
(Saturdays and Holidays $2)
NO COVER CHARGE
EARLY RESERVATIONS SUGGESTED
HARRISON 3800
CONGRESS HOTEL

SATURDAY
NOVEMBER 4th
A GLAMOROUS COLORFUL
WORLD'S FAIR CARNIVAL
THE LEADING STARS FROM THE WORLD'S FAIR WILL ENTERTAIN
$2.50 PER PERSON
INCLUDING SUPPER AND CARBONATED BEVERAGES
NO COVER CHARGE
BAL TABARIN
RESERVE NOW—FORMAL
HOTEL SHERMAN—FRA. 2100

AMUSEMENTS.

GRAND OPERA HOUSE
Beginning Sunday Night
SEATS NOW
EVES. (Sun. thru Fri.) ....55c to $2.75
MATINEES (Wed-Sat.)...55c to $2.20
ZIEGFELD'S PRODUCTION
of NOEL COWARD'S Musical Hit
BITTER SWEET
THE MOST BEAUTIFUL LOVE STORY EVER SET TO MUSIC
NOTABLE CAST WITH
MARION CLAIRE ALLAN JONES
And a Chorus of American Beauties

TONITE PERFORMANCE STARTS AT 9:30 P. M.
SCHWAB & DESYLVA
MUSICAL COMEDY HIT
"TAKE A CHANCE"
WITH
OLSEN & JOHNSON
ERLANGER—TONITE
NEXT MON. 2 WEEKS ONLY SEATS NOW
The Theatre Guild Presents
"BIOGRAPHY"
A Comedy by S. N. Behrman, with
INA CLAIRE
First Play American Theatre Society
SUBSCRIBE FOR SEASON'S 6 PLAYS
Eves. 75c-$2.50, Wed. & Sat. Mats., 75c-$2

ORCHESTRA HALL
Tomorrow, 8:15 Sunday, 3:30
HENRY E. VOEGELI Presents
SHAN-KAR
HINDU DANCERS and MUSICIANS | Revealing the Dances of India
TICKETS, 50c, $1, $1.50, $2—Plus Tax

PUNCH & JUDY Van Buren at Mich—40c-$1.00
EVERY NIGHT, 8:30 Intimate Musical Stage Revue
"HEADLINES"
SATURDAY—"ALICE IN WONDERLAND"
TWO MATINEES—11 A. M. and 2:30 P. M.
COMING NOV. 13—ONE WEEK ONLY
ANGNA ENTERS
Seats Now Selling—83c to $2.75

BERTHA OTT ANNOUNCES
ORCHESTRA HALL Sunday, Nov. 12 at 3:30
RECITAL
KREISLER
Seats $1.10 to $2.75. Box office now.

CORT | Last 3 Times | MATINEE SATURDAY
PAULINE FREDERICK
'HER MAJESTY THE WIDOW'

RIALTO State nr. Van Buren Continuous 11 to 11
BURLESQUE
"HELLO EVERYBODY"

ILLINOIS MAT. TOMOR., 50c-1.50 EVERY NITE, 50c-2.00
J. B. PRIESTLEY'S FAMOUS PLAY
"DANGEROUS CORNER"

November Opens the Winter Season with

CARSON'S TWO GREAT FASHION SALES

FROCKS

—Intricacy of detail carefully worked out
—fine quality of silk or wool fabrics
—excellent lines and fit—gay colors

They'll be taken for much higher-priced frocks wherever they go—in the sale at

$15

COATS

—all the smart and expensive furs used lavishly and in good taste
—Fur trimmings follow the latest winter fashion reports
—the suede and crepe woolens make clever combination of color and fur

$48 to $135

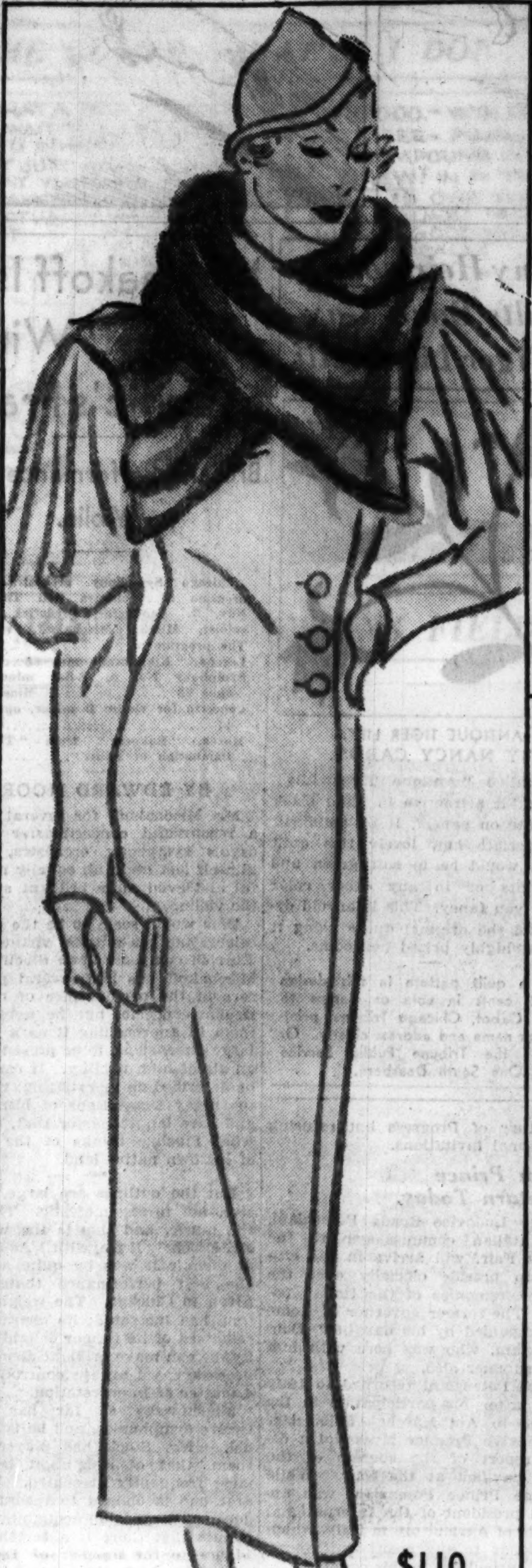

$110

MINK scarf on suede or cashmere broadcloth. The sleeve drape is a simple, flattering one. Black or brown. This coat in all black with Persian Lamb. Sizes 14 to 20. $110.

Better Coats, Fourth Floor.

$15

VELVETEEN jacket buttons over a silk frock which carries out more color contrast in the velvet buttons and bow on the frock. Brown with rust jacket, red with black, rust with brown. Sizes 14 to 20. $15.

Moderate Price Frocks, Fourth Floor.

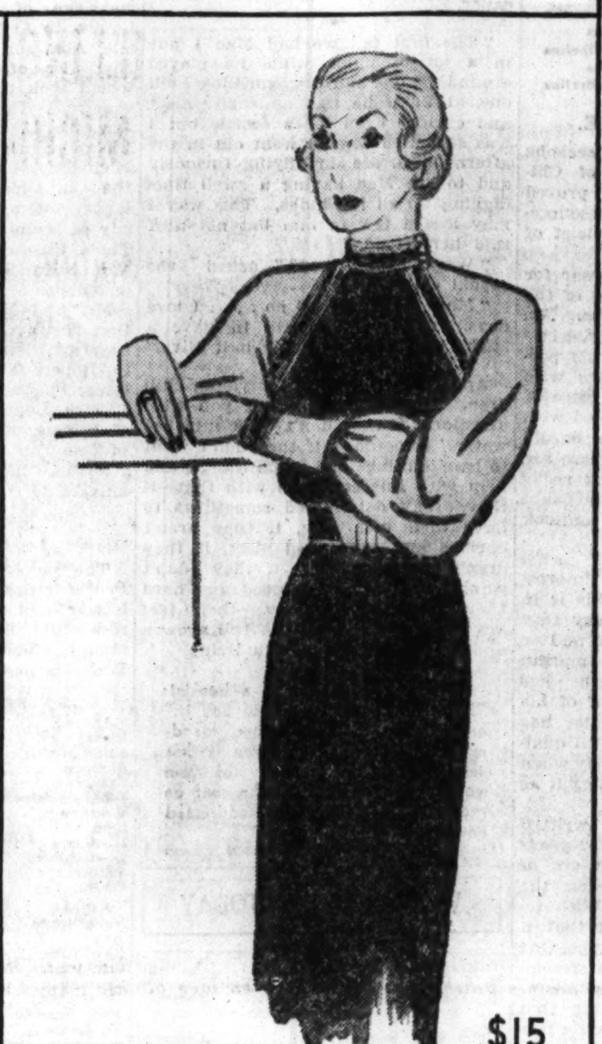

$15

GOLD braid divides red and black, green and black, brown and rust silk crepe into the new Chinese fashion. Sizes 12 to 20. $15.

Moderate Price Frocks, Fourth Floor.

$68

BEAVER shawl collar cut with an extra notch to give more shoulder width. Brown, green, rhumba and black boucle. Sizes 12 to 20. $68.

Moderate Price Coats, Fourth Floor.

$79.75

BLUE-DYED-FOX is smart to trim the one-sided shawl on this young coat in black, brown, green, rhumba boucle. Sizes for misses. $79.75.

Moderate Price Coats, Fourth Floor.

$15

A LIGHTWEIGHT wool with fine stripes presents its femininity in a silk pointed closing and yoke. It is a frock that required careful designing to be smart, and this one certainly is smart. Navy, black, brown, rust. Sizes 35½ to 43½. $15.

Moderate Price Frocks, Fourth Floor.

$15

FINE gold threads call attention to the Chinese design of the sleeve in a complimentary fashion. The neckline and buttons also suggest the Chinese influence. Silk crepe, black, brown, bronzeen green, rust. Sizes 36 to 44. $15.

Moderate Price Frocks, Fourth Floor.

$59.75

CARACUL in the shape of a crushed shawl is a perfect collar for the armor-like treatment of the fur on the sleeves. Black boucle in sizes 36 to 44. $59.75.

Moderate Price Coats, Fourth Floor.

$110

PERSIAN LAMB used the way Chanel trimmed a coat collar cut for slenderness. Black boucle woolen or black broadcloth. For women. $110.

Better Coats, Fourth Floor.

$98

KOLINSKY revers of extra width and wide bands on the sleeves are fur luxury of the last word. You may have this coat with Beaver or Persian Lamb if you wish. Brown or black crepy woolen. Women's sizes. $98.

Better Coats, Fourth Floor.

NRA

CARSON PIRIE SCOTT & CO

NRA

Chicago Daily Tribune
THE WORLD'S GREATEST NEWSPAPER
FRIDAY, NOVEMBER 3, 1933.

THE TRIBUNE'S TELEPHONE NUMBER IS
Superior 0100
Call this number for quick-action want ads

MINNESOTA CONTINUES TITLE BID AGAINST N. U.

LETOURNER AND PEDEN RIDE TO LEAD, THEN SLIP

Wissel, Walthour Go to Front.

Standing

3 A. M.—102D HOUR.

	Miles.	Laps.	Pts.
McNamara and Winter	1,587	9	252
Wissel and Walthour	1,587	9	249
Lands and Schaller	1,587	9	161
Letourner and Peden	1,587	8	213
Hills and Debaets	1,587	7	216
Dempsey and Thomas	1,587	7	196
Reboli and Manera	1,587	7	182
Sheehan and Crossley	1,587	7	153
Deulberg and Grimm	1,587	6	163
Trieste and Rodak	1,587	5	102
Miller and Croley	1,587	2	109

Leader—Winter.

BY EDWARD BURNS.

Al Letourner and Torchy Peden, favorites to win the six day cycling race now spinning at the Chicago Stadium, last night at 9:30 o'clock finally got around to the business of taking the lead by stealing two laps in one jam and a total of four in six minutes. Then, just to keep from busting up the show, the pair relented, and when the race went into the ninety-ninth hour at 11 o'clock their names were not included in the list of three teams setting the pace. Little Al and Big Torchy were only one lap back, however, as the race neared the one hundredth hour mark.

Two minutes before 11 o'clock Wissel-Walthour lapped the field, and their sprint total of 236 points gave them the technical lead in the race. McNamara-Winter and Lands-Schaller were tied with them in mileage.

Letourner and Peden formed the second flight all by themselves, while Hill-Debaets, Dempsey-Thomas, Reboli-Manera, and Sheehan-Crossley trailed by only two laps.

The whirling at 10:25 o'clock had become hopelessly arduous for Walker-Ritter, lagging 17 laps, and Seufert-Black, 14 laps back. They were flagged out of the race by Referee Frank L. Kramer, who thereby reduced the field to 11 teams.

Signs of Affluence.

Aside from the increased bearing down of Letourner and Peden, who last night reeled off their twelfth consecutive night of six day racing, the biggest happening of the evening was the offering of four prems by affluent spectators.

If you are a neophyte in this six day bicycle business, you probably don't know what is a prem. If on the other hand you are a hardened old addict you can remember when spectators offered as much as $4,000 in one week in special premiums for sprints other than those on the routine program.

Well, because of conditions beyond the control of the cyclists, prems in recent years have been as extinct as hoarded gold. At the last two races here there wasn't a sport in the house hot enough to put up a five cent piece for a hundred mile sprint.

Sawbuck After Sawbuck.

But last night! Ah, last night! A big dealer from Jersey put up 10 bucks for the winner of a one mile sprint, and as soon as it had been won by Eddie Miller, the Wall street entrant in the race, the same gent ups and lays down another tenner for another mile sprint. This was won by Jimmy Walthour as somebody rushed out to wire the President. Ten minutes later the beloved Santa Claus' missus posted another sawbuck for a one mile sprint. There was great excitement when this note was won by George Dempsey.

Up till this point this lavish spending of dough had come from eastern sources and this made a Chicagoan from the south side so mad that he let loose of a ten and this was won by Al Letourner.

After the $40 was awarded, Prof. Harry Mendel, bicycle historian and researcher, submitted to an interview in which he said: "The awarding of prems by spectators tonight marks a new era in the wonderful sport of six day bike pushing, and speaks well for the recovery possibilities of our great nation. I wish personally to thank the benevolent persons who laid it on the line so lavishly here in this hall tonight."

Increase Sprint Awards.

The race will close tomorrow at midnight, and at 2 o'clock the sprint awards will be jumped from six to twelve points for the winner of each sprint. In the last hour of racing tomorrow night every mile will be a sprint and 72 points will be awarded to the winner of each sprint.

Inasmuch as a span of less than a mile covers all the teams in the race, it was said to be doubtful if any other teams would be flagged before the final hour of racing.

The race thus far has been remarkable in that no rider has been forced out because of injuries. Although there have been a large number of apparently serious spills, not a collar bone has been cracked and the lacerations have been bandaged up without extended suspension of the racing.

Results of the 1 o'clock sprints:
1—Walthour, Dempsey, McNamara, Hill.
2—Wissel, Sheehan, Peden, Schaller.
3—Crossley, Lands, Reboli, McNamara.
4—Wissel, Thomas, Manera, Trieste.
5—Dempsey, Deulberg, McNamara, Lands.
6—Wissel, Thomas, Miller, Debaets.
7—Walthour, Lands, McNamara, Dempsey.
8—Miller, Schaller, Reboli, Thomas.
9—Lands, Reboli, Hill, Trieste.
10—Sheehan, Thomas, Wissel, Deulberg.

College Football

Howard Payne, 0; Abilene Christian, 0.

THE GUMPS—WHAT'LL I DO?

MAKING COMISKEY PARK INTO SIMMONS FIELD

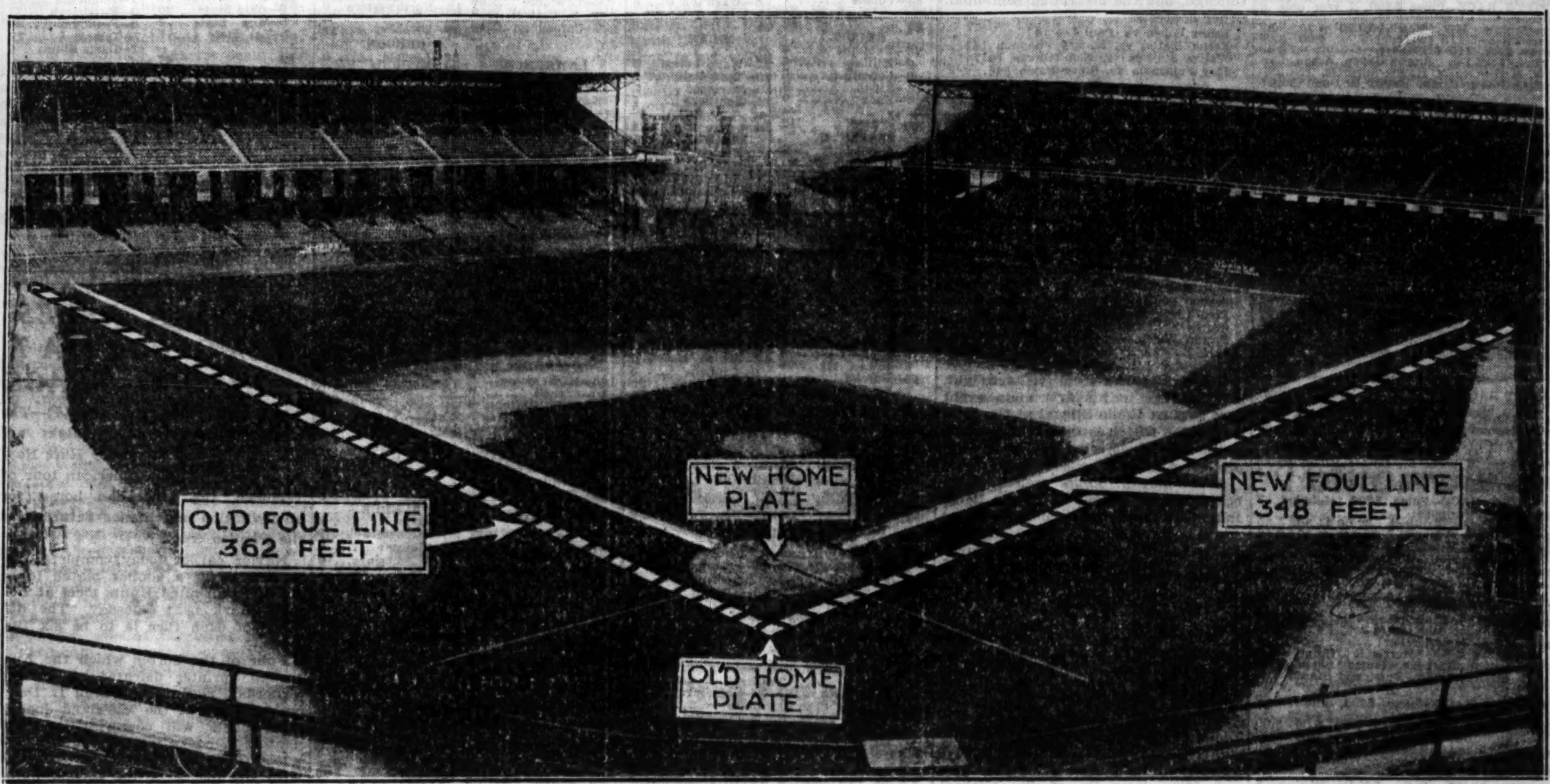

Work of rebuilding Comiskey park to suit Al Simmons' slugging talents is well along. The new foul lines (in solid white) and the old (in dotted lines) give you an idea of how far White Sox officials are willing to go to give Simmons a chance for more extra base hits. Home plate has been moved 14 feet toward center field, which necessitates reconstructing the whole infield. [TRIBUNE Photo.]

Walker Faces Rosenbloom in Title Battle

New York, Nov. 2. — (AP) — Mickey Walker, for 15 years a fighting man, will bid for perhaps his last title tomorrow night in a 15 round light heavyweight championship battle with Maxie Rosenbloom in Madison Square Garden.

A couple of years ago when Walker was whipping heavyweights while still middleweight champion, a match between these two would have drawn predictions of a $200,000 gate. Tomorrow night they are hopeful of drawing 8,000 customers and $20,000.

Champion Is Favored.

Rosenbloom is a decided favorite. A gay boy, who abhors the training ring, lives in the bright lights and roams the country fighting weekly, Maxie is one of the ring's most dangerous characters when his title is at stake. His training for Walker so far has consisted of one long walk and a couple of rounds of shadow boxing.

Mickey, 32 years old and near the end of the trail, has been training desperately for a month in an effort to regain the form that won him a welterweight title, then the middleweight crown, and finally carried him into heavyweight conflict with Max Schmeling. He was hammered into knockout defeat by the German puncher. In a previous attempt to take the light heavyweight title from Tommy Loughran, Walker was outpointed in Chicago four years ago.

Knight Battles Nichols.

Joe Knight of Miami Beach, Fla., and George Nichols of Buffalo, both left handed light heavyweights, meet in one of the eight rounders on the supporting card.

PLAYERS MISS GAME TO SAVE FATHER; HE DIES

New Orleans, La., Nov. 2.—(AP)— Charles A. Tessier Jr., commodore of the Southern Yacht club of New Orleans, died here today as his two sons, George and Bob, line men on the Tulane football team, stood by for blood transfusions. He was 49 years old.

The sons, first string tackle and guard on the Tulane eleven, were ready last night to accompany the squad to New York and Saturday's clash with Colgate when Mr. Tessier, slightly ill for several days, took a sudden turn for the worse. After an emergency operation George and Bob Tessier and an older brother, Charles Jr., offered to give their blood in an attempt to save their father's life.

In the Wake of the News

FOOTBALL TOMORROW.

FOUR conference games are scheduled for tomorrow, of which the more important are Michigan at Illinois and Minnesota at Northwestern. Wolverines and Illini are the two conference unbeaten, untied teams, and that status obviously must come to a speedy end for one or both of them.

Illinois is a markedly improved eleven over a year ago. It downed Wisconsin decisively and lost to Army by one touchdown, although it had a chance to score. Relying on a complicated aerial attack, Illinois expects to make a good showing. Some of its supporters even look for victory. It would seem, however, that the odds were heavily in favor of the conference champions.

Michigan has yet to show pronounced weakness in any department. While it was not particularly impressive against Chicago, except at start and finish, there was no reason why it should be, and Ann Arbor elevens have that habit. When the test comes they are alive to it. We do not recall ever having seen a Wolverine team look bad in defeat, even when losing, except on that one occasion back in 1924 when Red Grange ran wild, a reminder of which Michigan men, perhaps deservedly, are weary of hearing.

Michigan's forward wall appears enough superior to that of Illinois to hurry Illini passers and kickers, also enabling a 6-3-2 defense against a pass attack. A close game is not improbable. Victory for Illinois would be a decided upset.

Minnesota and Northwestern are yet on Michigan's schedule, and if any one downs the Wolverines this year, one of these, more particularly the Gophers, is elected for the rôle. Here at last is a game in which comparative scores may be used to forecast the result. Iowa beat Northwestern, 7-0. Minnesota beat Iowa, 19-7. Therefore the Gophers are three touchdowns better and will win, 21 to 0. Isn't that easy?

Yet, on the other hand, Minnesota and Indiana played a 6-6 tie. Northwestern beat Indiana, 25-0. Therefore Northwestern will beat Minnesota, 31-6. Isn't that easy?

Seriously, Minnesota seems to have more power than the Purple and to be developing while the Purple has played two good games and two poor ones. Either eleven may win but the pre-game advantage is with the invaders on consistency.

Ohio State should down Indiana's defense, perhaps by not much margin, and Wisconsin is favored by critics to further deflate Chicago. Purdue takes on Carnegie Tech, conqueror of Notre Dame, and Iowa engages Iowa State. We're stringing with Purdue and Iowa.

Around the Big Ten—Northwestern.

Time was when they labeled the Wildcats
An easy, a "warming up" foe,
And rivals begged to get at them
A few brief autumns ago.
True, they had their full quota of idols;
Perhaps you remember that fall
When a chunk of greased lightning named Driscoll
Did sleight of hand tricks with the ball.
But generally speaking, Northwestern,
A slow yielding, valiant crew,
Was pushed aside for another
When championships ratings were due.
Time was, but that time is no longer.
Viz., Baker, viz., Riley. The scroll
Grows longer and brighter each season
And the "set-ups" are out of control.
Pat Patten.

* *

Suggestion Inspired by NRA.

Harvey: Don't you think it's time you changed your slogan to read: **This Column Is Conducted Under NRA By help, Help, HELP H-E-L-P HELP**
W. H. Parker.

* *

Thinkograms.

SHOVE makes the world go round.
All is not Sold that glitters.
Children get out of sight as soon as they get what they want.
George Hagstrom.

* *

Signs of the Times.

Placard in shoe shining stand at Springfield, O.: "No Loafing Allowed. Mamma Loves Papa."—Winnie Wee.

On a decrepit flivver in Charlevoix, Mich.: "Don't Call Me Teddy, Just Step-In."—Mirabel.

* *

Do You Remember Way Back When: We had sore throat, father took a small stick, covered the end with flannel and swabbed our throat with medicine?—A. C. of Iowa.

ROSS TO DEFEND 140 LB. TITLE AT STADIUM NOV. 17

Barney Ross will defend his junior welterweight title against Sammy Fuller of Boston, Mass., at the Chicago Stadium Nov. 17, it was indicated yesterday. Ross has canceled a scheduled match at Cleveland, O., Nov. 21, and accepted the Stadium date. Confirmation from Fuller was expected today.

Five matches will comprise the card supporting the Ross-Fuller contest. Paul Dazzo, Leo Rodak, Solly Dukelsky, Laddie Tonelli, are among the Chicago boxers who will compete.

Falco Wins Decision Over Glick in 10 Rounds

New York, Nov. 2.—(AP)—Tony Falco, Philadelphia welterweight who recently upset Jack Kid Berg, earned an easy 10 round decision over the veteran Joe Glick at the Broadway arena tonight.

Stuhldreher Raps Critics of Anderson

Philadelphia, Pa., Nov. 2.—(AP)— Harry Stuhldreher, one of Notre Dame's famed football sons, today took up the defense of Coach Heartley Anderson's gridiron régime at the South Bend, Ind., institution and laid responsibility for the unsuccessful season to green material.

"A lot of people seem to be after Anderson's scalp, blaming him for the team's early defeats, but I believe Anderson is doing as well as any man could do," the quarter back of Knute Rockne's Four Horsemen back field told a luncheon club.

Stuhldreher, now coach at Villanova, believes Anderson "may get the team clicking yet if given a chance to come out of his difficulties."

"Fans never realize conditions may change overnight," he declared. "You hear a lot about the material at Notre Dame. There is some fine football material there, but it is green."

SMITH, FORMER TRIBUNE SPORTS EDITOR, DIES

[Chicago Tribune Press Service.]

TORONTO, Ont., Nov. 3 [Friday].— Frank M. Smith, former sports editor of THE CHICAGO TRIBUNE, died suddenly early this morning in the offices of the Queensbury Athletic club.

FRANK M. SMITH.

Smith, who was manager of Jim Browning, heavyweight wrestler, had just come from the ring where Browning had wrestled to a draw with Joe Savoldi in the feature match of the show. He collapsed while sitting in a chair and died before doctors arrived.

WELL KNOWN IN CHICAGO.

Frank Smith, who died in Toronto early today, entered the employ of THE TRIBUNE in 1912 as a copy reader in the editorial department. He remained until the start of the world war, when he received a commission as second lieutenant and served for more than a year overseas with the 165th infantry. After the war Smith, then a first lieutenant, returned to THE TRIBUNE and in 1921 was appointed sports editor.

Smith left THE TRIBUNE in 1925 and since that time has been associated with various sports ventures in promotional and managerial capacities.

New York Yacht Club Accepts Cup Challenge

New York, Nov. 2.—(AP)—The New York Yacht club tonight formally received the British challenge on behalf of T. O. M. Sopwith for a race for the America's cup next summer. A committee was named with power to make the arrangements for the series.

The formality of accepting the challenge will be cared for by the committee, headed by Junius S. Morgan, commodore of the club. Tonight's action, however, was tantamount to acceptance.

The members of the committee are Morgan, W. A. W. Stewart, E. Townsend Irvin, Cornelius Vanderbilt, George F. Baker, Van S. Merle Smith and G. A. Cormack.

No steps were taken toward naming a defender for the historic trophy and it was indicated that little if anything can be done until the details of the series are arranged with the Royal Yacht squadron of England, the challenger. The only facts definitely settled so far were embodied in the challenge which specified that Sopwith's yacht, the Endeavour, will carry the British colors and that the first race will be sailed Sept. 15, 1934.

VIRGINIA VAN WIE AND DIEGEL TAKE 3D IN GOLF MEET

Los Angeles, Cal., Nov. 2.—(AP)—The national women's champion, Virginia Van Wie of Chicago, today capitalized on two handicap strokes and contributed a birdie three on another hole to place the Van Wie-Leo Diegel team in third place in the amateur-pro competition that opened the annual southern California open golf tournament.

Miss Van Wie had 37—41—78 and Diegel 36—35—71. They had a team score of 33—34—67, one stroke behind the two teams which tied for first place, Fred Morrison and Harry Wesbrook of Pasadena and Gilbert Stalkey and John Cannon of Los Angeles. The leaders each had 33—33—66.

Ball's Son-in-Law Elected to St. Louis Browns' Board

St. Louis, Mo., Nov. 2.—(AP)—William R. Cady, son-in-law of the St. Louis Browns' late owner, Philip de Catesby Ball, has been elected to the club's board of directors, it was announced today. Cady succeeds Ball on the board. Other directors are L. C. McEvoy, in charge of the club's affairs since Ball's death; Louis V. von Weise, Walter Fritsch, and S. L. Swartz.

SPEED, PASSES ILLINOIS HAND IN MICHIGAN GAME

30,000 Crowd Expected if Weather's Fair.

BY WILFRID SMITH.
[Chicago Tribune Press Service.]

Champaign, Ill., Nov. 2.—Speed and forward passes will be Illinois' weapons Saturday against Michigan's undefeated team which comes to Champaign prepared to carry on to a fourth consecutive Western conference championship. Coach Robert Zuppke, who reviewed his boys in their attack this afternoon, said as much.

Zuppke didn't predict the outcome of the game. In fact, we didn't ask him to name the winner, knowing from other seasons that he is averse to predictions. But at the same time, no conference coach is more outspoken, and if we read the signs aright today, Zuppke is not completely discouraged.

Illini Team Light.

Since 1929 Illinois hasn't had many great football players. There have been a few grade A men each season, but a winning team needs balance and power and a scattering of talent is insufficient. Moreover, Illinois hasn't had many 200 pounders, and this still is true. And now, in his desire to get speed and deception in the attack, Zuppke is ready to sacrifice some of the available weight.

"Sometimes it seems that the smaller the man the harder he fights," Zuppke mused this afternoon as he watched the preliminary drills of kicking and passing. "We will have a fighting team Saturday, but it takes more than fight to whip Michigan."

Zuppke might have added that Michigan should win. Experience, weight, kicking and long distance passing are advantages Michigan will have over the Illini. But the day of gridiron miracles is not past. There was a lad many years ago who slew a giant with a slingshot, and the accurate passing of Jack Beynon of Illinois may humble the Michigan giant Saturday. Stranger things have happened.

Only One Scrimmage.

Illinois' players are in condition, but Zuppke thinks they haven't fully recovered from the physical beating they received from Army two weeks ago and from Wisconsin the Saturday before that. To offset the drain on their strength, scrimmage has been reduced to a minimum. The first team scrimmaged Tuesday, and all that's been done since, or will be done, is to prepare a defense for Michigan's runs and passes and to smooth Illinois' passing attack.

Nevertheless, a feeling persists that Illinois will battle Michigan more effectively than any previous Michigan opponent. This feeling, communicated to alumni and downstate fans, has increased the box office business until it is predicted that 30,000 or more will attend Saturday. If so, it will be the largest crowd in recent seasons.

Illini Fear Rain.

Opinions of local weather forecasters are more sought after in Champaign than the opinions of the coaches on the condition of the players. The advent of Indian summer, which may end any day now in a fall rain, has the football minded citizens scanning the skies. The temperature fell several degrees this afternoon, whereupon it was unanimously decided that if a nice cold wave would obligingly sweep over the prairies a rain might be averted. Rain would damage Illinois' passing attack more than anything else and on a slow field Michigan's heavy team would have a tremendous advantage on defense.

In event of rain Zuppke might change his mind about replacing several of his heavy men. At present, he asserts, Arvo Antilla and Charles Galbreath will be the tackles in place of Gragg and Cummings, who have been first choices for those positions. Capt. Herman Walser, who started the year as a full back, may get into Saturday's game at center instead of Bob Bloom. Walser was handicapped until recently by injury and, now recovered, he finds that John Snook, a senior from Aurora, has made himself at home in the full back job.

Froschauer Is Injured.

Bloom had a mental lapse in the Army game and passed the ball to the wrong back which caused a fumble and loss of the ball on Army's 30 yard line when it seemed that the Illini might entertain hope of equaliz-

[Continued on page 29, column 3.]

GOPHERS BRING UNBEATEN TEAM, 5,000 BOOSTERS

Lund, Mates Worry Wildcats.

Minnesota's undefeated football team, still entertaining hopes of winning the Big Ten title, will arrive in Chicago this morning for tomorrow's game with Northwestern at Dyche stadium. Headquarters will be established at the North Shore hotel.

The game is the first away from home on the Gophers' schedule. More than 5,000 Minnesota followers, buoyed up by prospects of the Gophers winning their first championship since 1915, are accompanying the team by rail and auto. A crowd of 35,000 will witness the game.

Tomorrow will be Dads' day on the Evanston campus. It is the one day in the year set aside by the students to honor the affable old gentleman who writes the checks. Several thousand dads will sit in a special section of the stands.

Stronger Each Week.

Minnesota's powerhouse eleven, boasting a decisive victory over Iowa and tie games with Indiana and Purdue, needs a victory over Northwestern to keep in the running for the title.

Each Saturday has found the Gophers gaining power, and it will take all the strength that the battered Wildcats can muster to halt the charges of Pug Lund and his fast stepping back field mates. Northwestern's small line, which has given a good account of itself in the last three games, will doubtless receive its hardest test.

Minnesota's running game has piled up a record second to none in the conference. The Gopher ball carriers have gained a total of 1,447 yards as compared to 508 yards by their opponents. Lund and Alfonse, the two first string half backs, alone have gained 761 yards.

Seidel Hailed as Star.

Teaming with Lund and Alfonse in the Gopher back field will be Glen Seidel at quarter back and Sheldon Beise, full back, both sophomores. Already Seidel is being hailed as the best Gopher field general since Fred Hovde called signals in 1928. Beise, although quite a plunger, is more of an open field runner than such distinguished predecessors as Joesting, Nagurski and Manders.

Much credit for the ground gaining ability of these backs is due to the Gophers' husky line, which has a record of outcharging its opponents in every game this season. Kingpins in the forward wall are the two sophomore tackles, Dick Smith of Rockford, Ill., and George Svendsen. They weigh 220 and 200 pounds, respectively.

The flanks are well protected by Butch Larson and Bob Tenner, two sturdy ends. It was Tenner who caught the forward pass that defeated Northwestern, 6 to 0, a year ago, and it was his 16 yard run after catching Lund's pass that scored the winning touchdown against Pittsburgh two weeks ago.

Oen in Every Minute.

Capt. Roy Oen, the smallest center in the conference, who weighs only 170 pounds, has played every minute of every game for the Gophers this fall. Milt Bruhn and Bill Bevan, two husky guards, complete the forward wall.

A snappy forward pass scrimmage yesterday completed Northwestern's intensive drills for the game. Several positions in the Wildcats' starting lineup still remain in doubt. Paul Tangora may start at left guard in place of Ed Whalen. It is highly probable that Roy Augustson will start either at left half or quarter back for the purpose of handling the safety position which has been causing so much trouble in the Wildcats' defense all season.

A joint luncheon of Minnesota and Northwestern alumni residing in Chicago will be held at the Chicago Bar association, 160 North La Salle street, today. Paul Nelson, president of the Chicago club of the University of Minnesota, and Thomas Z. Hayward, president of the Northwestern Club of Chicago, will be in charge of the meeting. Gene Flack, who starred for Northwestern in 1915, will be toastmaster.

Temporary stands are being erected at the north and south ends of the gridiron to accommodate 10,000. These seats will be on sale tomorrow morning and will cost $1.10 for adults and 55 cents for children under 17 years of age.

GOPHERS LEAVE FOR N. U.

Minneapolis, Minn., Nov. 2.—[Special.]—After a brisk workout this afternoon the University of Minnesota Gophers boarded the train this evening for Chicago and their first venture into enemy country this season. Coach Bierman selected thirty-five men to make the trip to Northwestern for the game Saturday afternoon at Evanston.

The Gophers were given one of the most enthusiastic sendoffs on record. A campus parade was organized to accompany the players to the station and there several thousand students and townspeople gathered to see them on their way. The Gophers were to go direct to Evanston, arriving early tomorrow morning and taking a brisk workout at Dyche stadium in the afternoon.

After the game the Gophers will visit the World's Fair before departing for home Sunday.

CARDINALS GET CRIPPLES READY FOR PACKER GAME

Squad at Full Strength for First Time.

The Chicago Cardinals for the first time in three weeks expect to have full strength against the Green Bay Packers at Wrigley field Sunday afternoon.

Hounded by ill luck because of injuries before and during games, the Cardinals believe they are due for a break. In the Boston and Brooklyn games, its last two contests, Joe Lillard played a total of 35 minutes. In the Boston game he was hurt in the first quarter and forced to retire. He played only a short time in the second half.

Nesbitt Is Ready.

Against Brooklyn he was forced out shortly after the second quarter started. Clif Hansen was unable to play the second half of this game because of injuries.

That this contributed to two defeats there is no doubt. Lillard is the sparkplug of the outfit, and Hansen, who started the season with the Bears, is a consistent ground gainer.

Dick Nesbitt, too, was handicapped by a sore leg, but as he had joined the club only a short time before the trip east, he was not counted on for the Boston game.

This Is No. 19.

Since the Cardinals and Packers started their series in 1921 they have met 18 times. Only two deadlocks were played. The Cards were victorious the last time in the second game in 1931, 21 to 13. The Packers won last year, 15 to 7 and 19 to 9.

The Packers are due in town Saturday night. Two special trains of Wisconsin fans are to accompany the squad.

MINERALITES WIN 21ST STRAIGHT IN BOWLING LEAGUE

The Mineralites scored their 21st consecutive victory in the Randolph Bowling league last night by winning three games from Curtiss Buy-Jiminy. They had games of 1,087, 1,080, and 1,131.

Scores of the Mineralites were:

F[illegible]ger	222	184	239	645
St[illegible]rs	235	194	248	677
Collier	201	225	194	620
Wright	237	224	213	674
Kartheiser	192	253	237	682
Totals	1,087	1,080	1,131	3,298

After the Mineralites had finished the Anheuser-Busch team, led by Bill Wernicke with 721, shot a 3,334 series, which included a 1,187 game. Both were season high scores for the league.

BROUILLARD TO FIGHT AS LIGHT HEAVYWEIGHT

Worcester, Mass, Nov. 2.—(AP)—Lou Brouillard, short term holder of the welterweight and middleweight boxing championships, will not attempt to regain the middleweight crown he lost to Vince Dundee Monday night. The Worcester fighter issued a statement today saying he would never again fight in that division, but would take on all comers in the light heavyweight class.

He declared his poor showing Monday was caused by weakening himself in order to make the stipulated weight.

TODAY'S SELECTIONS

PIMLICO.

1—Volplane, Goose Flesh, Glory Maker.
2—Axentea, Royal Durbar, Fabius.
3—Canandaigua, Arc Light, Benedictine.
4—Happy Anne, Feudal Lord, Acautaw.
5—Dreel, Greylade, Precursor.
6—Unencumbered, Spinach, Brass Monkey.
7—Gloritone, Bylona, Ilchester.
8—SUN SHADOW, Zembla, Jodphur.

LATONIA.

1—Tallulah, Bosom Pal, High Quality.
2—Legality, Ben Minturn, Murphy's Luck.
3—Flag Horn, Tendril, Lady Hockberger.
4—ISAIAH, Pancoast, Broad Meadows.
5—Evergold, Merrily, Cathop.
6—Barney Sexton, Deferred, Flying Silk.
7—Lord Dean, Shaker Lady, Nuckol's Boy.

ARLINGTON DOWNS.

1—Fighting Bob, Ruban's Choice, To Arms.
2—Altmark, Lerack, Monk's Bola.
3—Louie Dear, Claremont, Pana Franka.
4—Prose and Poetry, Judge Dixon, Marabou.
5—Brookhattan, New Sun, Helen Bab.
6—ULUNIU, Major Lanphier, Guardrail.
7—Homelike, Jeanne Wachs, Madelon.

PIMLICO ODDS & JOCKEYS

FIRST RACE—6 furlongs, claiming, 2 year old maidens:

Horse—	P.P.	Wt.	Jockey.	Odds.
‡Volplane	6	105	J. Renick	12-1
*Gooseflesh	10	109	A. Roberts'n	5-2
Glory Maker	12	105	No boy	20-1
Wilco	1	111	J. Kacala	4-1
*Sainted	15	112	R. Workman	5-2
Somebody	7	116	M. Garner	4-1
†Captain Argo	5	108	L. Humphr's	8-1
Flying Song	2	105	H. Mills	5-1
First Flag	11	108	No boy	10-1
‡Flying Wind	4	100	No boy	12-1
†Aborigine	9	108	L. Humphr's	8-1
Justa Duster	13	108	H. Dabson	20-1
Foxie Sis	3	102	L. Balaski	15-1
Dona Dulcin	8	105	No boy	30-1
Saunter	14	112	E. Barnes	30-1

*C. V. Whitney entry.
†R. S. Clark and C. T. Grayson entry.
‡M. Hirsch and Kershaw stable entry.

SECOND RACE—1 1/16 miles, claiming, 3 year olds and up:

Horse—	P.P.	Wt.	Jockey.	Odds.
Axentea	8	110	H. Cruz	8-1
Royal Durbar	9	110	W. Fronk	20-1
Fabius	3	116	No boy	6-5
Royal Guard	6	105	S. Young	5-1
Miss Careful	4	102	No boy	5-2
Soeur Blanche	5	102	J. Lowry	15-1
Kindacorn	7	107	L. H'mph's	15-1
Risneur	1	112	G. Haines	20-1
Arras	2	111	No boy	30-1

THIRD RACE—About 2 miles, steeplechase, 3 year olds and up:

Horse—	P.P.	Wt.	Jockey.	Odds.
Canandaigua	5	158	A. Scott	4-5
Arc Light	9	148	F. Bellhouse	3-1
Benedictine	8	153	No boy	8-1
Indicator	6	133	No boy	20-1
Brandon Brander	3	141	No boy	20-1
Cahirciveen	7	150	F. Th'ndyke	5-1
Exmoor II	2	148	No boy	30-1
King of Hearts	1	143	No boy	30-1
Lavisby	4	141	F. Benford	30-1

FOURTH RACE—6 furlongs, claiming, 3 year olds

Horse—	P.P.	Wt.	Jockey.	Odds.
Happy Anne	2	104	L. Balaski	10-1
Feudal Lord	6	113	No boy	4-1
*Acautaw	9	113	E. Porter	5-2
Stroll Along	11	110	J. Renick	5-1
Golden Fate	4	108	J. Burrill	8-1
Volette	1	110	No boy	6-1
Vested Power	10	112	D. Meade	15-1
Kate	5	102	R. Merritt	12-1
Accolade	3	105	No boy	15-1
Washout	12	102	No boy	20-1

*Corrymeela ... Strait Jacket ... *R. Parr and Mrs. E. Trueman entry.

FIFTH RACE—6 furlongs, claiming, 2 year olds: Dreel, *Greyglade, Precursor, Cantersine, *Toytime, Cant Remember, Taunton, Cantroud. *S. W. Labrot entry. [illegible]

SIXTH RACE—olds and up: Unencumbered, Spinach, Brass Monkey, Live One, Red Wullie, Trevallion. [illegible]

SEVENTH RACE—year olds and up: Gloritone, Bylona, Ilchester, Malimon, Black Target, Flag Trick, Playfole, Rock Point, Footsure, Bluch Dinee. [illegible]

EIGHTH RACE—year olds and up: Sun Shadow, Zembla, Jodhpur, High Socks, Mainsheet, *Forest Fate, The Tout, Muskoday, Even Stephen, Everfair, *Dornoch, Prince Westend, Wildolive, Polar Brush, Five Oaks, Ma[illegible], Red Rock, Gadaround. *T. S. Young and R. D. Driscoll entry. [illegible]

NEWS FROM THE RACE TRACKS

ARLINGTON DOWNS RESULTS.

FIRST RACE—Purse $600, special weights, for maiden colts and geldings, 2 year olds, Waggoner course:
Legal Gamble, 113 [Jacobs] 3.80 3.00 2.40
Get Along, 113 [Haas] 29.40 10.80
Range Boss, 113 [Beck] ... 3.60
Time, 1:09 2-5. Conservator, Pinilopete, Joe Sam, Flying Justice, and Chicago Boy ran.

SECOND RACE—Purse $600, claiming, 4 years olds and up, Waggoner course:
Moane Keala, 113 [Wright] 4.80 3.40 3.60
Preferred, 111 [Day] 7.00 5.60
More Space, 108 [Himes] .. 9.20
Time, 1:08 4-5. Don Vern, *Norse, *Marmitina, Gypsie Chief, Goober, Jack Howe, Wirt G. Bowman, and Kingsport ran. *Field.

THIRD RACE—Purse $600, claiming, 3 year olds and up, 1 mile and 50 yards:
Lawful Gamble, 109 [Jacobs] 25.60 7.60 4.40
Pan Toy, 105 [Westrope] .. 4.40 3.20
*Jesemola, 112 [E. Poole] . 3.80
Time, 1:44. *Start Broom, Gurgler, Brig o' Peace, Flower Day, La Manga, *Rye, Clotrado, Blighter, and Sand Runner ran. *Field.

FOURTH RACE—Purse $600, claiming, 2 year olds, Waggoner course:
Skunner, 108 [Dronet] 8.00 3.60 3.00
Even Play, 113 [Pool] 3.00 2.60
Gene D., 104 [Westrope] .. 3.20
Time, 1:09. Charming Sir and Aida Marie ran.

FIFTH RACE—Purse $450 added, 2 year olds, bred in Texas, the Texas Futurity, 6 furlongs:
†Money Getter, 119 [Wri't] 2.40 2.20 Out
†Open Range, 119 [West'e] 2.20 Out
†Morning Cry, 116 [Beck]. Out
Time, 1:13 2-5. Elania, Secret Call, and High Tex ran. †Three D's Stock farm entry.

SIXTH RACE—Purse $600, claiming, 4 year olds and up, 1 1/16 miles:
Gaillardia, 112 [Critchf'd] 18.60 9.20 5.00
Polyp, 118 [Vercher] 12.00 5.80
Lahor, 118 [Wright] 3.60
Time, 1:45. Black Stockings, Gallop Along, Scimitar, Zaidee, Winifred Ann, and Luxury ran.

SEVENTH RACE—Purse $600, claiming, 3 year olds and up, 1 1/16 miles:
Tar Water, 105 [Malzan] . 17.60 7.20 4.20
Good Scout, 105 [Jacobs] . 5.20 3.40
Babee, 105 [Taylor] 3.40
Time, 1:45 3-5. Pete, Bettina H., Clifton's Queen, and Threat ran.

ARLINGTON DOWNS ENTRIES.

FIRST RACE—Purse $600, claiming, two year olds, Waggoner course:

*Wheeler G	105	*Apache Girl	105
To Arms	113	*Fighting Bob	108
*Chauvinism	105	*Gawaine	108
Ruban's Choice	107	*Losing Mary	102
*Hard Boiled	105	Empress Gift	107
James Boy	110	*Willie Klein	108

SECOND RACE—Purse $600, claiming, three year olds and up, Waggoner course: [illegible]

[illegible]

PIMLICO RESULTS.

FIRST RACE—Purse $600, claiming, 2 year olds, 1 1/16 miles:
Bataille, 110 [Porter] 11.00 5.20 3.60
Plight, 113 [Lowry] 4.80 3.40
Guiding Light, 110 [Matt'i] 7.80
Time, 1:47 2-5. Triangular, Nancy C, Inflee, Lauretta Nash, Peedeeque, Cabachon, Barkantine, Legionary, and Aske ran.

SECOND RACE—Purse $800, claiming, 3 year olds and up, 1 1/16 miles:
Primute, 106 [Young] 12.60 7.40 3.80
Renaissance, 113 [Lowry]. 9.20 6.20
Lotta Airs, 104 [Kacala] .. 7.60
Time, 1:46 3-5. Just Fun, Sunny Susan, Black Feather, Stone Martin, Sea Worthy, Euclid, and Pretty Wise ran.

THIRD RACE—Purse $1,000, steeplechase, 3 year olds and up, claiming, 2 miles:
Rideaway, 147 [McGinnis] . 18.80 10.60 6.00
Sandy Flash, 140 [Bau'n]. 45.80 10.60
Silverskin, 152 [McKinley] 4.00
Time, 3:45. Bagatelle, Red Bridge, High Kilted, Philistion, Netta Run, War Eagle, Justa King, and Twin Star ran.

FOURTH RACE—Purse $800, the Carroll, 3 year olds and up, 1 mile and 70 yards:
Chase Me, 105 [Sullivan] . 6.20 4.40 2.80
Flagstone, 112 [Leischman] 8.40 3.40
Tred Avon, 112 [Balaski]. 2.40
Time, 1:42 3-5. Keep Out, Curacao, Dark Hope, and Royal Blunder ran.

FIFTH RACE—Purse $800, 2 year olds, 6 furlongs:
Time Sup'y, 115 [Meade] . 10.20 4.20 3.40
Peace Chance, 113 [Garner] 4.00 3.00
Brown Jack, 115 [H. Mills]. 3.40
Time, 1:12 1-5. Bright Haven, Arson, Carbina, Merrie Marie, Happy Surprise, The Triumvir, Golden Camp, Happy Go, and Bongo ran.

SIXTH RACE—Purse $800, claiming, 3 year olds and up, 6 furlongs:
Dyak, 115 [Fronk] 24.60 9.40 6.60
De Valera, 113 [Mills] 7.00 5.20
Wedding Ring, 107 [Rosen] 10.00
Time, 1:12 1-5. Fancy Flight, Star Porter, Longfort, Ladfield, and Fanfern ran.

SEVENTH RACE—Purse $800, claiming, 3 year olds and up, 1 1/16 miles:
Stand Out, 112 [Balaska] . 22.40 10.60 4.60
Capitalist, 112 [Kacala] .. 18.80 6.20
Tela, 113 [Lowry] 3.40
Time, 1:46. Miney Myerson, Pardee, Major General, Euralus, and Carbon ran.

EIGHTH RACE—Purse $800, claiming, 3 year olds and up, 1 1/16 miles:
Flying Dragon, 116 [Porter] 8.00 4.80 4.20
Charlie K., 111 [Lowry] .. 3.60 2.80
Grand Hopes, 107 [Fallon] 4.40
Time, 1:46 4-5. Arab, Light Breeze, Burnside, Axenby, Athol, Doubtless, Fervid, Royal Lassie, and Vote ran.

LATONIA RESULTS.

FIRST RACE—Purse $600, claiming, 3 year olds and up, 1 mile and 70 yards: [illegible]

[illegible]

TANFORAN RESULTS. [illegible]

LATONIA ENTRIES. [illegible]

...Weather clear; track slow.

Pros Appear on 3 Cards in City Tonight

Professional boxing shows will be presented tonight at Cicero stadium, 20th street and 52d avenue; Rainbo Fronton, Clark street and Lawrence avenue, and at Midway arena, 6115 Cottage Grove avenue.

Jackie Purvis, Indianapolis, Ind., welterweight, clashes with Young Joe Walker of Chicago in the eight round windup at Cicero. They fought a draw in a previous encounter at 10 rounds last winter. Young Stuhley, Kewanee, Ill., middleweight, and Jack Moran, Chicago, box the six round semi-final. Other contests:

Lenny Cohen vs. Paul Lee [4].
Frank Sigilio vs. Mickey Shannon [4].
Walter Statkus vs. Ken Murray [4].
Joey Palazzola vs. Steve Pajdo [4].

Leo Rodak, south side featherweight, faces Joey Bozak of Blue Island in a five round match at the Fronton. It will be their second meeting. Rodak won the first bout at Shewbridge field Aug. 24. He has won six other matches in seven professional appearances. Gene Higgins and Eddie Chinski, lightweights, will attempt to settle their differences in another five round bout. Supporting matches:

Scotty Sylvano vs. Frank Keevil [4].
Fred Hawkette vs. Paddy Waltier [4].
George Haberski vs. Sammy Morales [4].
Frank Walsh vs. Hassen Ahmed [wrestling].

Henry Rothier, local welterweight, is to engage in his first main event here against Eddie Stiegal at the Midway. The match is set at six rounds. Rothier is undefeated since turning pro last Aug. 21.

Art Donovan, junior welterweight, boxes George Engel of South Bend, Ind., in a five round contest. Four round contests will bring together Eddie Ward and Billy McNeil, Harry Booker and Ed Smith, Johnny Terry and Chuck Reed, and Fred Kohler and Zack Malkov, wrestlers.

Two amateur shows will be offered tonight, one at St. Philip gymnasium, Jackson boulevard and Kedzie avenue, and the other at the 24th Ward club, 3242 Roosevelt road. An interscholastic meet between a team from St. Michael High school and St. Philip will be held at St. Philip. George Angus, St. Philip junior lightweight, and Mike Connolly of St. Michael clash in one of 12 contests. Middleweights will feature the tournament at the 24th Ward club. George Franzen, William Pillow, Jack Meyers, Jess Robinson, and John Pacek have entered.

John Liston, south side welterweight, will be Laddie Tonelli's opponent in a windup bout Monday at White City. Liston has 17 victories in as many professional appearances and Tonelli has won 20 without a defeat. Charley Young faces Al Kubiak in one of five preliminary contests.

The program at Marigold Garden Monday follows:

Davey Day and Billy Gladstone [6]; Davey White and John Mirabal [5]; Art Donovan and Bill Reardon [4]; George Habel and Tommy Bruce [4]; Johnny Long and George Williams [4]; George Jonasen and Rudy Kay [wrestling].

TANFORAN ENTRIES.

FIRST RACE—A. B. Spreckels course, purse $5,000, 3 year olds and up, colts, geldings, and horses, claiming:

Chief Pontiac	107	George Van S.	107
Knight's Cap	104	Kings X	107
Cartago	107	Malino	104
Luvor	104	Clear Star	107
Phusy	112	Guide Right	112

SECOND RACE—Spreckels course, purse $500, 3 year olds and up, colts, geldings and horses, claiming:

Judge Austin	107	Poor Pan	109
Jeu de Bar	107	Betfandot	107
Deepie	109	Marechal	112
Clean Play	112	Donald	107
Black Shirt	107	Moraga	112
St. Falcon	104		

THIRD RACE—Spreckels course, purse $500, 3 year olds, claiming:

Dupee	108	Sun K.	108
Eleanor M.	110	Prom Girl	105
Fairy Street	100	Annie Ormont	105
Donald Lad	108	Ingu	110
Metaurus	108	Royal Chef	113

FOURTH RACE—Spreckels course, purse $500, 2 year olds, claiming:

Van Bank	105	Wise Nat	105
Polly B.	113	Golden Knight	110
Prevue	110	Carmel	105
Miss Overbrook	107	Quick Flight	102

FIFTH RACE—Spreckels course, purse $500, the Fresno, 3 year olds and up:

*War Sunk	112	Del Welles	115
Betty Terry	109	Gaylene C.	104
Fred Baker	115	Lyrical Lass	109
Gay Attire	107	Brown Bonnet	107
*Blue Lake	112	Massive	117
Prince Julian	110	Catanfiddle	104

*J. W. Paulsen and F. Marsh entry.

SIXTH RACE—Mile and 70 yards, purse $500, 3 year olds and up, claiming:

Inez K.	107	Russecence	115
Stepping Sister	107	Mary Ream	107
H. Smith	115	Old Tuck	110
Business Man	110		

SEVENTH RACE—Mile and 70 yards, purse $500, 3 year olds and up, claiming:

El Cheevito	115	Dancing Jane	102
Ah Pet	115	Sunny Corn	112
Argue	110	Parle Vous	102
Aggie Star	107		

Weather clear; track slow.

COLLEGE FOOTBALL RECORDS

ALABAMA. 34—Oglethorpe 0; 0—Mississippi 0; 18—Miss. State 0; 12—Tennessee 6; 0—Fordham 2; — 64 8

AMHERST. 38—Hobart 7; 0—Princeton 40; 46—Union 0; 13—Hamilton 0; 0—Wesleyan 0; — 97 47

ARMY. 19—Mercer 6; 32—V. M. I. 0; 52—Delaware 0; 6—Illinois 0; 21—Yale 0; — 130 6

AUBURN. 20—Birm.-South'n 0; 6—Ga. Tech 16; 6—Geo. W'ngton 19; 13—Tulane 7; — 45 42

BELOIT. 22—Dubuque 0; 0—Millikin 6; 0—Cornell 6; 12—Ripon 0; 26—Knox 0; — 60 12

BOSTON U. 0—Middlebury 7; 6—N. Hampshire 35; 9—Colby 7; 13—Vermont 0; 0—Boston Col. 25; — 28 74

BOSTON COLLEGE. 22—St. Anselms 0; 37—Loyola [Md.] 0; 6—Center 0; 6—Fordham 32; 25—Boston U. 0; — 96 32

BRADLEY. 0—Ripon 6; 0—Iowa 38; 45—Eureka 0; 7—Washington 19; 6—Carthage 12; — 58 75

BROWN. 26—Rhode Island 0; 13—Springfield 6; 6—Yale 14; 7—Holy Cross 19; — 52 39

BUTLER. 19—Ball State 2; 6—Drake 26; 2—Franklin 16; 24—Evansville 6; 0—Wabash 12; 7—Cincinnati 34; — 58 96

CALIFORNIA. 0—Santa Clara 7; 39—Calif. Aggies 0; 34—Nevada 0; 14—St. Mary's 13; 23—Olympic Club 0; 6—Wash. State 6; 3—So. Calif. 6; — 119 32

COLGATE. 47—St. Lawrence 0; 25—Rutgers 2; 7—New York 0; 0—Lafayette 0; — 79 2

COLUMBIA. 39—Lehigh 0; 15—Virginia 6; 0—Princeton 20; 33—Penn State 0; — 87 26

CARNEGIE TECH. 25—Temple 0; 3—Xavier 0; 7—Notre Dame 0; 0—W. & J. 0; — 35 0

CARROLL. 34—Whitewater 7; 12—Illinois Wes. 7; 9—Ripon 7; 0—West'n State 6; 13—Lake Forest 0; — 68 27

CENTER. 30—Louisville 0; 36—Transylvania 0; 0—Boston College 6; 6—Furman 7; 7—Xavier 0; — 79 13

CHICAGO. 32—Cornell Coll. 0; 40—Washington U. 0; 0—Purdue 14; 0—Michigan 28; — 72 42

COE. 13—Monmouth 0; 19—Carleton 6; 7—Grinnell 0; 12—Luther 3; 19—Ia. St. T'chers 0; 18—Cornell Col. 0; — 88 9

CORNELL. 48—St. Lawrence 7; 28—Richmond 7; 0—Michigan 40; 7—Syracuse 14; — 83 68

CORNELL COLLEGE. 12—Iowa St. Tea. 0; 0—Chicago 32; 6—Beloit 0; 14—Monmouth 13; 0—Coe 18; — 32 63

DARTMOUTH. 41—Norwich 0; 39—Vermont 6; 14—Bates 0; 14—Penn 7; 7—Harvard 7; — 115 20

DE PAUW. 9—Ball Teachers 0; 28—Earlham 0; 13—Manchester 0; 12—Hanover 0; — 62 0

DETROIT. 31—Ypsilanti Tea. 0; 26—Western State 0; 14—W. & J. 0; 0—Duquesne 14; 22—Marquette 6; — 93 20

DRAKE. 14—Simpson 7; 6—Illinois 13; 26—Butler 6; 6—Creighton 0; 13—Grinnell 0; 6—Wash'ton U. 0; — 71 26

DUKE. 31—V. M. I. 6; 22—Wake Forest 0; 10—Tennessee 2; 19—Davidson 7; 14—Kentucky 7; — 96 22

ELMHURST. 12—Morton J. col. 0; 0—Milw'kee Tea. 0; 7—N. Central 47; 0—St. Viator 52; 2—Aurora 6; — 21 105

FORDHAM. 52—Albright 0; 57—Muhlenberg 0; 20—West Va. 0; 32—Boston college 6; 2—Alabama 0; — 163 6

GEORGETOWN. 18—Mt. St. Mary's 0; 0—Canisius 6; 20—Manhattan 20; 0—Western Md. 20; 6—Wm. & Mary 12; — 44 58

GEORGIA. 20—N. Car. State 10; 26—Tulane 13; 30—No. Carolina 0; 13—Mercer 12; 25—New York U. 0; — 114 35

GEORGIA TECH. 39—Clemson 2; 6—Kentucky 7; 16—Auburn 6; 0—Tulane 7; 10—N. Carolina 6; — 71 28

GRINNELL. 6—Iowa St. Tea. 13; 13—St. Louis U. 19; 0—Coe 7; 0—Drake 13; 0—Creighton 6; — 19 58

HARVARD. 33—Bates 0; 34—N. Hampshire 0; 7—Holy Cross 10; 7—Dartmouth 7; — 81 17

HASKELL. 25—St. Benedict's 0; 6—Washburn 0; 0—Creighton 0; 0—Temple 31; 0—Emporia 0; 0—Okla. Aggies 18; — 31 49

HOLY CROSS. 50—St. Michael's 0; 20—Catholic U. 7; 14—Providence 0; 10—Harvard 7; 19—Brown 7; — 113 21

ILLINOIS. 13—Drake 6; 21—Washington 6; 21—Wisconsin 0; 0—Army 6; — 55 18

ILL. STA. NORMAL. 19—De Kalb Tea. 0; 40—Ill. Mil. Aca. 0; 32—East'n Il. Tea 6; 27—Eureka 0; 12—Carbondale 0; — 130 6

ILLINOIS WESLEYAN. 7—Carroll 12; 12—Michigan St. 20; 0—Millikin 0; 39—Eureka 0; — 58 32

INDIANA. 7—Miami U. 0; 6—Minnesota 6; 2—Notre Dame 12; 0—N'thwestern 25; — 15 43

IOWA. 7—Northwestern 0; 38—Bradley 0; 26—Wisconsin 7; 7—Minnesota 19; — 78 26

IOWA STATE. 14—Central 0; 18—Denver 13; 0—Nebraska 20; 7—Oklahoma 19; 14—Missouri 7; — 53 59

KANSAS. 34—Warrensb. Tea 0; 14—Creighton 0; 0—Notre Dame 0; 0—Tulsa 7; 0—Kansas State 6; — 48 13

KANSAS STATE. 25—Emporia Tea 0; 20—St. Louis 14; 33—Missouri 0; 0—Nebraska 9; 6—Kansas 0; — 84 23

KENTUCKY. 46—Maryville 2; 7—Sewanee 0; 7—Georgia Tech 6; 3—Cincinnati 0; 0—W. & L. 7; 7—Duke 14; — 70 29

LAKE FOREST. 26—Northw. Col. 15; 20—Am. Col. Ph. 6; 0—Lawrence 6; 0—N. Central 9; 6—Carroll 13; — 52 49

LAWRENCE. 0—Marquette 8; 13—Carleton 7; 6—Lake Forest 0; 14—St. Norbert's 7; 0—Ripon 10; — 33 32

LOUISIANA STATE. 13—Rice 0; 40—Millsaps 0; 0—Centenary 0; 20—Arkansas 0; 7—Vanderbilt 7; — 80 7

MARQUETTE. 8—St. Lawrence 0; 0—Wisconsin 19; 0—Mississippi 7; 0—Mich. State 6; 6—Detroit 22; — 14 54

MICHIGAN. 20—Mich. State 6; 40—Cornell 0; 13—Ohio State 0; 28—Chicago 0; — 101 6

MICHIGAN STATE. 14—Grinnell 0; 6—Michigan 20; 20—Illinois Wes. 12; 6—Marquette 0; 27—Syracuse 3; — 73 35

MILLIKIN. 0—St. Louis 32; 65—Quincy 0; 13—Beloit 0; 0—Ill. Wesleyan 0; — 78 32

MINNESOTA. 19—So. Dak. St. 6; 6—Indiana 6; 7—Purdue 7; 7—Pittsburgh 3; 19—Iowa 7; — 58 29

MISSOURI. 31—Central 0; 6—Kirksville T. 26; 0—Kansas State 33; 7—St. Louis U. 13; 7—Iowa State 14; — 51 86

NAVY. 12—Wm. & Mary 0; 25—Mercer 6; 6—Pittsburgh 34; 13—Virginia 7; 13—Penn 0; — 69 47

NEBRASKA. 26—Texas 0; 20—Iowa State 0; 9—Kansas State 0; 16—Oklahoma 7; — 71 7

N. Y. U. 0—West V. Wes. 3; 13—Lafayette 12; 0—Colgate 7; 0—Georgia 25; — 13 47

NORTH CAROLINA. 6—Davidson 0; 13—Vanderbilt 20; 0—Georgia 30; 0—Florida 9; 6—Georgia Tech 10; — 25 69

NO. CAR. STATE. 7—Catawba 0; 10—Georgia 20; 0—Clemson 9; 0—Florida 0; 0—Wake Forest 0; 6—Davidson 6; — 23 35

NORTH CENTRAL. 41—Milw'kee Tea. 0; 7—W. Sta. Teach 0; 47—Elmhurst 7; 6—Augustana 6; 9—Lake Forest 0; 0—Wheaton 0; — 110 13

NORTHWESTERN. 0—Iowa 7; 0—Stanford 0; 25—Indiana 0; 0—Ohio State 12; — 25 19

NOTRE DAME. 0—Kansas 0; 12—Indiana 2; 0—Carnegie Tech. 7; 0—Pittsburgh 14; — 12 23

OHIO. 61—Morris Harvey 0; 6—Purdue 13; 78—Franklin 0; 6—Miami 0; 69—Transylvania 0; — 220 13

OREGON STATE. 21—Willamette 0; 20—Montana 0; 0—Gonzaga 0; 12—San Francisco 7; 0—So. California 0; 2—Wash. State 0; — 55 7

OKLAHOMA. 6—Tulsa 20; 0—Vanderbilt 0; 9—Texas 0; 19—Iowa State 7; 7—Nebraska 16; — 41 43

OHIO STATE. 75—Virginia 0; 20—Vanderbilt 0; 0—Michigan 13; 12—Northwestern 0; — 107 13

OREGON. 53—Linfield 0; 14—Gonzaga 0; 14—Columbia 7; 6—Washington 0; 19—Idaho 0; 7—U. C. L. A. 0; — 113 7

PENN. STATE. 32—Lebanon Val. 0; 0—Muhlenberg 3; 33—Lehigh 0; 0—Columbia 33; — 65 36

PENNSYLVANIA. 9—F. & M. ...; 7—Dartmouth 14; 0—Navy 13; — 16 27

PITTSBURGH. 9—W. & J. 0; 21—West Virginia 0; 34—Navy 6; 3—Minnesota 7; 14—Notre Dame 0; — 81 13

PRINCETON. 40—Amherst 0; 45—Williams 0; 20—Columbia 0; 6—W. & L. 0; — 111 0

PURDUE. 13—Ohio U. 6; 7—Minnesota 7; 14—Chicago 0; 14—Wisconsin 0; — 48 13

RIPON. 6—St. Thomas 0; 7—Carroll 9; 0—Beloit 12; 10—Lawrence 0; — 23 21

RUTGERS. 10—F. & M. 0; 21—Providence 0; 2—Colgate 25; 10—Penn. Military 0; 27—Lehigh 0; — 70 25

SANTA CLARA. 7—California 0; 0—Stanford 7; 7—San Diego 14; 19—Olympic Club 0; — 33 21

SO. CAROLINA. 31—Wofford 0; 6—Temple 26; 0—Villanova 15; 7—Clemson 0; 12—Citadel 6; 12—V. P. I. 0; — 74 47

SO. CALIFORNIA. 39—Occidental 0; 51—Whittier 0; 18—Loyola 0; 33—Wash. State 0; 14—St. Mary's 7; 0—Oregon State 0; 6—California 3; — 161 10

SO. METHODIST. 0—Denton Tea. 7; 14—Texas Tea. 0; 27—Texas Mines 6; 13—Rice 7; 7—Okla. Aggies 7; 0—Arkansas 3; — 61 30

STANFORD. 27—San Jose State 0; 3—U. C. L. A. 0; 7—Santa Clara 0; 0—Northwestern 0; 20—San Francisco 13; 0—Washington 6; — 57 19

ST. MARY'S. 7—San Francisco 0; 13—California 14; 7—So. California 14; 61—Nevada 0; — 88 28

TEMPLE. 26—So. Carolina 6; 0—Carnegie Tech 25; 31—Haskell 0; 13—West Virginia 7; 7—Bucknell 20; — 77 58

TENNESSEE. 27—V. P. I. 0; 20—Miss. State 0; 2—Duke 10; 6—Alabama 12; 13—Florida 6; — 62 26

TEXAS. 46—Southwestern 0; 22—Texas Mines 6; 0—Nebraska 26; 0—Oklahoma 9; 0—Centenary 0; 18—Rice 0; — 86 41

TULANE. 6—Texas A. & M. 13; 13—Georgia 26; 20—Maryland 0; 7—Georgia Tech 0; 7—Auburn 13; — 53 52

U. C. L. A. 13—San Diego St. 0; 34—L. Angeles Jr. 0; 0—Stanford 3; 21—Utah 0; 20—Loyola 7; 0—Oregon 7; — 88 17

VANDERBILT. 50—Cumberland 0; 0—Oklahoma 0; 20—No. Carolina 13; 0—Ohio State 20; 7—Miss. State 7; 7—La. State 7; — 84 47

VIRGINIA. 7—Hampden-Syd. 7; 39—Randolph-Mac. 0; 0—Ohio State 75; 6—Columbia 15; 7—Navy 13; 12—V M I 13; — 71 123

WABASH. 20—Rose Poly 6; 7—Franklin 6; 12—Butler 0; 0—Evansville 0; — 39 12

W. & J. 0—Pittsburgh 9; 19—Wynesburg 7; 0—Detroit 14; 8—Xavier 0; 0—Carnegie 0; — 27 30

WASHINGTON ST. 48—Whitman 0; 56—Puget Sound 0; 0—So. California 33; 13—Montana 7; 6—California 6; 0—Ore. State 2; — 123 48

WASHINGTON U. 13—Gonzaga 0; 32—Idaho 6; 0—Oregon 6; 14—Pugent Sound 0; 6—Stanford 0; — 65 12

WEST VIRGINIA. 0—W. & L. 0; 7—Duquesne 19; 0—Pittsburgh 21; 0—Fordham 20; 7—Temple 13; 7—Davis-Elkins 7; — 21 80

WISCONSIN. 19—Marquette 0; 0—Illinois 21; 7—Iowa 26; 0—Purdue 14; — 26 61

YALE. 14—Maine 7; 14—W. & L. 0; 14—Brown 6; 0—Army 21; — 42 34

WINOOKA RACES TOMORROW AT PIMLICO TRACK

Baltimore, Md., Nov. 2.—(AP)—The Maryland Jockey club tonight announced the acceptance by Rufe Naylor, manager of the American tour of Winooka, the Australian horse, for an invitation match race Saturday at the Pimlico track.

Naylor earlier today completed negotiations for a similar match to be run at the United Hunts meet at Belmont Park next Tuesday. The distance of each race is to be six furlongs.

Four of the horses which the Australian sprinter defeated at Pimlico yesterday, according to Mall L. Daiger, secretary of the Maryland Jockey club, likely will comprise the field against Winooka for a purse of $2,500 added. The subscription is $50 each with the owner of the second horse getting back his fee.

Sylvester W. Labrot, master of the Holly Beach farm at Annapolis, and Preston M. Burch, owner of Tambour, accepted the invitation tonight. Labrot was undecided on the horse he would enter. The Catawba farm and S. H. Fairbanks received the other invitations.

PLAN POLO SERIES FOR BENEFIT OF DISABLED VETS

Plans for a series of polo matches for the benefit of disabled world war veterans were outlined last night by Capt. F. S. Morrill, a member of the committee in charge of the games. These contests will bring together the best polo players of the Chicago area Dec. 9 and 10 at the 124th Field Artillery armory. Selection of the teams will be made by Maj. R. G. Hunter and Maj. C. C. Smith.

Two games will be played each evening and in addition there will be a spectacular military tournament. A program of music by Chicago's best military bands also will be offered.

Fred Marberry Undergoes Operation for Appendicitis

Corsicana, Tex., Nov. 2.—(AP)—Fred Marberry, pitcher for the Detroit American league baseball team, underwent an operation for appendicitis at a hospital here today. Physicians said he was resting well tonight. Marberry makes his home here during the winter season.

HUNTERS REOPEN DISCUSSIONS ON SHOTGUN GAUGES

Type of Game Determines Choice of Weapon.

BY BOB BECKER.

Is the 12 gauge gun a harder shooting gun than the 20 gauge? Is it better to use soft, drop shot or should a hunter shoot nothing but chilled shot at ducks and geese? When these questions begin to pop among the duck and goose hunters, especially at this time of the year, it's time to ring the bell and call the classes in ballistics, shotgun bores and other related subjects.

Right now, with the duck and wild goose season just hitting its stride, with Illinois quail, pheasant and rabbit hunters anticipating the open season which starts Nov. 10, there is more conversation about guns, shells and shooting than at any other season of the year. And out come the old arguments in favor of this or that bore and this or that kind of a load for game. So this is a good time for all of us in the "shotgun" army to take up our lessons again.

12 Gauge Delivers Power.

First, how about the shooting power of the different bores of shotguns? We will assume that the 12, 16 and 20 are loaded to the same muzzle velocity. Then the next step is to express the power in terms of energy. Taking a few intricate figures from the ballistic engineer and putting them in fraction form for the purpose of the problem, we find that the 12 gauge delivers 25 per cent more energy than the 16 gauge and about 43 per cent more than the 20.

That statement isn't particularly exciting or interesting to the average shotgun owner. But here are some facts that are because they tell why one gun can do the job better than another. The smaller gauge shotguns usually are constricted more at the muzzle in order to compress shot charges and make the same pattern percentages as the larger bores. Therefore, this means a greater deformation of shot pellets, especially noticeable at ranges beyond 40 yards.

12 Gauge Handles Heavy Shot.

But the important big difference between a 12 gauge and a 20 is the fact that a 12 can handle larger sized shot more effectively and efficiently than the smaller bore. When large shot sizes are used in say a 20 bore, the extra length of shot column makes it difficult to get through the constricted choke bore.

Therefore, Mr. Hunter, when you use a 20 gauge use it for a type of shooting [kind of bird, range, etc., all considered] which this bore can handle. For example, to attempt to use a 20 gauge shooting No. 2 or 4 shot at long ranges would be a bad practice, resulting in many crippled birds because the 20 canont handle big shot like a 12 gauge.

On the oher hand the smaller bores [which we use a great deal for upland game hunting] are not only lots of fun to shoot but very efficient in their particular sphere of usefulness, which in our hunting means jacksnipes, rabbits, quail, pheasants, woodcock, crows and some duck hunting over decoys.

Hall Increases Lead in 3 Cushion Match

Allen Hall defeated Johnny Layton yesterday in the seventh block of their 600 point three cushion billiard match at the 131 South Wabash Recreation. The score was 50 to 31 in 55 innings. The total score now is 350 to 274 in 347 innings in favor of Hall.

and'll make those shoes as good as new! Come to one of our five conveniently located loop shops—protect your shoe investment, we'll give you a first class, quality shoe repair job in 15 minutes while you wait!

OAK LEATHER HALF SOLES 59¢
Thin, medium or heavy soles—sewed on. Satisfaction guaranteed!
Rubber Heels, 24c
AMERICAN SHOE REPAIR
25 W. Adams · 32 W. Monroe · 115 N. Clark · 115 W. Madison · 23 E. Van Buren

AL TEARNEY'S PLAYGROUND (Opp. Stevens Hotel) 7th at Wabash
JACK WALSH, M.C.
WILLY SHORE The Strange Inter-Stooge
By far the greatest comedy team in any Night Club
Also other acts
Reservations—Phone Webster 1664

HIGH SCHOOL FOOTBALL GAMES—Professional games; 210 college schedules; 1932 college scores; list of 193 games of special interest; 15 football formations and 10 penalty signals (illustrated); leading teams 1910-1932; glossary of football terms; football calendar; handy scoring sheet; these are all included in the Chicago Tribune 1933 Football Guide. Now on sale at Tribune Public Service Office, 1 South Dearborn Street, and Tribune Tower Lobby counter, 435 North Michigan Avenue. Price, 5c; by mail, 7c.

When Poisons Clog Kidneys and Irritate Bladder

JUST DO THIS

Go to your druggist today and get this grand diuretic and stimulant—ask for Gold Medal Haarlem Oil Capsules and start at once to flush kidneys of waste matter saturated with acids and poisons.

That's the way to bring about healthy kidney activity and stop that bladder irritation which often causes scanty passage with smarting and burning as well as restless nights.

Remember, the kidneys often need flushing as well as the bowels, and some symptoms of kidney weakness are: Getting up once or twice during the night—puffy eyes—cramps in legs—backache and moist palms. But be sure and get GOLD MEDAL Haarlem Oil Capsules—the original and genuine right from Haarlem in Holland—the price is small (35 cents), the good results will fulfill your expectations.

Frank MEDICO REVOLUTIONIZES PIPE SMOKING
NEW FILTER INVENTION
CELLOPHANE EXTERIOR, MESH SCREEN INTERIOR, KEEPS JUICES, FLAKES and ALL OBJECTIONABLE SUBSTANCES IN filter and out of your mouth
$1.00 ALL POPULAR SHAPES
PATENTED JULY 25, 1933. NO. 1,919,959

Gillette, Probak and Valet Blades
NOW 5 for 25¢ 10 for 49¢
At the old prices Gillette, Probak and Valet blades were a sound value. Today's drastically reduced prices make them sensational bargains. The same high quality is positively guaranteed. If not satisfied return the unused blades to your dealer and he will refund your money.
GILLETTE SAFETY RAZOR CO.
BOSTON, MASSACHUSETTS

ON THE CHIN!

© 1933, B. M. Co.—Ingram's Shaving Cream
There's nothing comic about a nicked chin. That's why a million men shave with Ingram's cool cream. It prevents rawness, tones the skin. Now, 35c.

MAROONS SCENT VICTORY IF THEY SUBDUE JITTERS

Figure Selves as Equals of Badgers.

The correct mental attitude may be no substitute for knowing how to block, but University of Chicago coaches are convinced that football poise is important and they are hopeful that the Maroons won't be as jittery against Wisconsin tomorrow at Stagg field as they were against Purdue and Michigan.

Seven of Chicago's starting men against Purdue were experiencing their first Big Ten competition, and seven in the lineup were 19 years old or less. Over eager to make a good showing, they tightened up and were drawn out of position too readily, Maroon coaches say, and Purdue took advantage of their lapses. Michigan rushed over two touchdowns in the first few minutes before the sophomores got over their nervousness.

Patterson Handy Man.

If the Maroons show improvement in tomorrow's game, as the Midway followers confidently expect them to, it will be partly because they are more seasoned and because they feel they face opposition of about their own caliber. The two best performers on the team to date, Pete Zimmer and Ell Patterson, were the best poised players on the squad.

Zimmer made more ground against Michigan than the rest of the Maroon backs combined. Patterson, at center, not only made 40 per cent of the tackles in backing up the line with a sure instinct for the direction of the play, but also called signals part of the time. He showed a creditable skill in varying the attack, passed the ball and did his share of blocking.

Preparations for Wisconsin, aside from this psychological business, consisted of another scrimmage session yesterday. During a brief period on attack the Maroons looked none too good against a big freshman line, which included two coaches, Cassels and Toigo, though Vin Sahlin broke loose several times. On defense the frosh were able to make three first downs, using Wisconsin plays, with a young speedster named Ned Bartlett carrying the ball.

Reserves More Useful.

The Maroon reserves, by virtue of almost daily scrimmage, now look quite useful, and they were inserted frequently yesterday. The leading substitutes are Langley and Baker, ends; Marynowski and Walter, tackles; Gold and Rapp, guards; Peterson, center, and Berg, Wallace, and Hatter, backs. The first team which started against Michigan will likely take the field tomorrow, however, with Cullen at quarter.

Wisconsin seems to have a superior line, but the Maroons probably have an edge in the back field. It is unlikely that the Badgers can bottle up Zimmer and Berwanger as Purdue and Michigan did, but whether the Maroons can withstand the battering of Schuelke, Smith, and Fontaine also is a critical question. Wisconsin may have a slight edge in the passing game and in kicking.

Neither of the two teams has scored a conference victory, interest is chiefly local, and the crowd may not exceed 12,000.

After practice, Judge Walter P. Steffen, president of the C Men's club, announced to the players that the organization had decided to make three awards to members of the squad at the close of the season. One will be to the most valuable player, a second to the best blocker, and the third to the best tackler.

BADGERS ARE READY.

Madison, Wis., Nov. 2.—[Special.]—The Wisconsin Badgers today ended their practice for the game with Chicago Saturday with a short session on fundamentals, signal drill, and scrimmage in which tackling was not permitted.

Although injuries are numerous, none is considered serious, and Coach Clarence W. Spears took no chance of bruising his men more than is necessary. The Badgers will be in as good physical condition when they meet the Maroons as they have been in any previous game this season, according to trainers.

GIANTS WILL BUY NO FRANCHISES, BILL TERRY SAYS

Memphis, Tenn., Nov. 2.—(AP)—Bill Terry said here today that the New York Giants are not in the market for any minor league franchises. Newspaper men asked him concerning a report from New York that the Giants were seeking the Milwaukee franchise in the American association.

"We will not buy any minor clubs," Terry said, "but will have a working agreement with at least two." He did not name the clubs.

College Football Games Today

Superior Teachers at Aberdeen Teachers.
Howard Payne at Abilene Christian.
Benedict at Alabama State.
Alva Teachers at Ada Teachers.
Huron at Augustana.
Southwestern at Austin.
Missouri Valley at Baker.
Rockhurst at Central.
Sam Houston Teachers at Denton Teachers.
Weatherford Teachers at Edmond Teachers.
Salem at Glenville Teachers.
St. Ambrose at Iowa Wesleyan.
Maryville at Johnson City Teachers.
Nebraska at Kansas Wesleyan.
Hastings at Kearney Teachers.
Penn college at Kirksville Teachers.
Guilford at Lenoir-Rhyne.
Murray Teachers at Louisville.
Whittier at Loyola [Los Angeles].
Xavier at Loyola [New Orleans].
Bethany at McPherson.
Wisconsin Mines at Milton.
North Dakota Science at Minot Teachers.
Wartburg at Northwestern college.
Magnolia Aggies at Ouachita.
Omaha at Peru Teachers.
South Georgia Teachers at Rollins.
Florida Aggies at South Carolina Aggies.
Occidental at Santa Barbara.
John Tarleton at Schreiner institute.
Union university at Southwestern Louisiana Institute.
Cape Giarado Teachers at Springfield, Mo., Teachers.
William Jewell at Tarkio.
Emporia Teachers at Washburn.
Buena Vista at Western Union.
Pacific university at Willamette.
Springfield Teachers at Yankton.

SMITTY—IN THE LINE OF DUTY

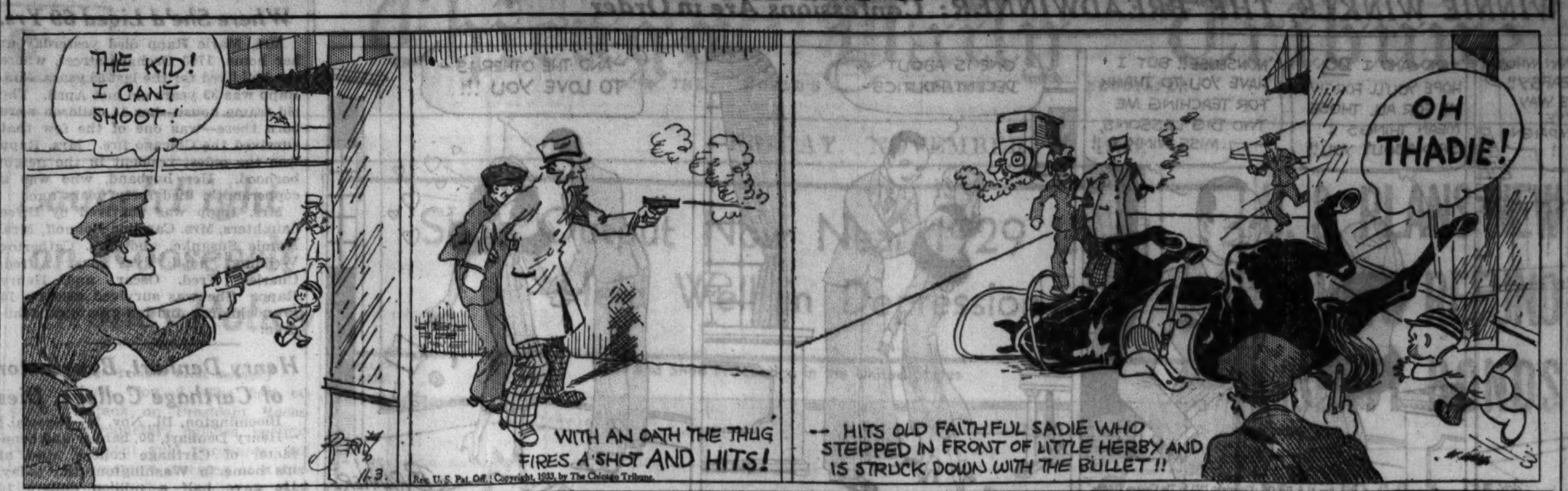

Reg. U. S. Pat. Off.; Copyright, 1933, by The Chicago Tribune.

Purdue Shuns Scrimmage to Save Men

Lafayette, Ind., Nov. 2.—[Special.]—The offense which Purdue hopes will be the first to score a touchdown on Carnegie Tech this season was given a thorough polishing this afternoon as the Boilermakers went through a dummy scrimmage that practically completed preparations for Saturday's game.

With backs and linemen still bearing the marks of three successive Big Ten games away from home, Coach Noble Kizer took no chances of aggravating injuries in scrimmage. He concentrated on the perfection of timing and blocking.

The veteran back field combination of Paul Pardonner, quarter back; Jim Carter and Duane Purvis, half backs, and Fred Hecker, full back, occupied most of the attention of the coaches, although Butch Keegan, Doxie Moore and Jimmy Peelle made frequent appearances in the lineup. Kizer indicated he was planning to start the veteran combination intact.

The prospects for a toss up battle between two undefeated elevens, combined with Indian summer weather and homecoming, has resulted in a brisk ticket sale and there are prospects for a capacity crowd, dependent on Saturday's weather.

OHIO HONORS GOVERNORS.

Columbus, O., Nov. 2.—[Special.]—Saturday's game with Indiana here has been designated as Governor's day by Ohio State athletic officials.

Govs. George White of Ohio and Paul V. McNutt of Indiana, along with Mrs. McNutt and Miss Mary Louise White, first lady of the Buckeye state, will be central figures in the celebration before and between halves at the game.

Sid Gillman, Buckeye co-captain and end, who was released from the hospital after a three day stay, probably will not start against the Hoosiers. His place was filled tonight by Liptak, a sophomore. Don Rees, another sophomore, was at the other end.

Coach Sam Willaman does not know what back field combinations he will use, according to the official university publicity man, who has been designated to dispense information concerning the secret practices. At least a dozen different combinations have been given out.

Athletic officials announce that approximately 25,000 are to witness the game. This is the smallest attendance of the season, even smaller than the opening game with Virginia.

Indiana's team will not arrive in Columbus until tomorrow at 6:30 p. m., it was officially announced today. They will attend classes on the Indiana campus Friday afternoon and shove off to Columbus immediately following, foregoing the regular practice session.

INDIANA ENDS DRILL.

Bloomington, Ind., Nov. 2.—[Special.]—A light workout and a review of plays constituted Indiana's final home drill today for the Ohio State game Saturday. The squad will go to Columbus tomorrow.

In a tentative starting lineup named by Coach Hayes, Walker is at full back, Jones and Sawicki at halves, and Ray Dauer at quarter back. The line has been revamped. Jack Sprauer will start at center, Kelso and Voliva at guards, Anglemeyer and Beeson at tackles, and Lyons and E. Antonini at ends.

IOWA DRILLS INDOORS.

Iowa City, Ia., Nov. 2.—[Special.]—Final work on forward passing and defense against Iowa State aerial plays was completed in the University of Iowa fieldhouse today when a cold rain set in shortly before practice time.

Although tackling was forbidden on the hard ground inside the fieldhouse, Coach Ossie Solem gave the Hawkeyes a harder workout than usual on Thursdays. After blocking drill the coach held a long dummy scrimmage against reserves.

If today's practice is a fair criterion, Solem should hope for rain Saturday, since the morale in the Hawkeye camp has run contrary to the weather this week. The team demonstrated more spirit in today's workout than in any of the outdoor drills.

A Great Store in a Great City
THE FAIR
State, Adams and Dearborn Streets
Oak Park—Lake at Marion St. Milwaukee Ave. at Wood St.
Brownbilt
SHOES for Men
A Major Style
$4.95
Comfortable walking . . . they fit the moving foot!
THE FAIR—Main Floor—Three Stores.

Talking It Over

BY ARCH WARD.

CALIFORNIA will have to do something about Slip Madigan. He has turned heretic. Casting aside all traditions of his state, he admits that the greatest football player of all time was not a Californian. He was a young fellow reared in the mining district of upper Michigan, who wasn't good enough to make his high school eleven at Calumet. He later was on everybody's all-American. The name was George Gipp of Notre Dame.

The fact that Madigan was center on the teams that Gipp made famous had nothing to do with his rating, of course. A Californian who confesses that sometime somewhere there was a greater football player than Ernie Nevers of Stanford, Brick Muller of California, George Wilson of Washington or Morley Drury of Southern California realizes he will be a marked man. He must be sure of his ground.

Mr. Madigan has been coach at St. Mary's for 13 years and in that span he has seen all the greats of the Pacific coast, not to mention the leading teams from other sections which have journeyed to his neighborhood. He spent two days in Chicago this week en route to New York, where his team meets Fordham tomorrow.

"Gipp was the best all around player I have seen," Madigan told a group of friends in a fanning bee. "Football never has had his equal as a forward passer or drop kicker and he ranged with the best as a runner and punter. There was always the assurance that eventually he would get loose and go somewhere. His performance in big games, like Army and Nebraska, was daring, brilliant and spectacular. There was nothing mechanical or commonplace about him. He was an individualist, a gambler and an artist. He spurned the orthodox."

Norman Barry, who was a teammate of Gipp and Madigan in 1919, supplemented the latter's remarks with the statement that the secret of Gipp's great success as a forward passes was that he threw a light ball. The difference between a light ball and a heavy ball is not in the weight of the projectile because that is standard, but it's the way it falls into the receiver's arms. According to Barry, you couldn't help catching Gipp's tosses because the ball sailed gently into the basket.

"When I joined the Cardinals professional team after leaving school I soon found out the difference in passers," Barry explained. "I seldom dropped one in college, but I had trouble holding on to Paddy Driscoll's when I turned pro. Paddy threw a faster ball and I had to fight it to catch it. It frequently bounced out of my hands."

When Madigan looks over his material for a forward passer he pays little attention to the boys who shoot low, fast ones, which the reporters call "bulletlike." He wants a back who can arch them in a way that makes them easy to handle, at the same time giving the receivers ample time to get under them.

From which you may conclude, and rightly, that the difference between a light ball and a heavy ball is chiefly a matter of speed.

While Southern California defeated St. Mary's, 14 to 7, a few weeks ago at Los Angeles, the Trojans came closer to defeat than in any game since their last setback, which was the opening game in 1931 against this same St. Mary's.

Madigan's team attempted the daring experiment of an eight man line and it caused U. S. C. no end of trouble. Employing eight of the eleven players on the line naturally exposes the secondary to a forward passing attack, but the Trojans made no headway through the air because the eighth man on the line rushed the passer so fast he never had a chance to spot the receiver.

The game between unbeaten Fordham and St. Mary's tomorrow will bring together teams employing the Notre Dame system. Fordham is coached by Jimmy Crowley of Four Horseman fame.

"How does a Notre Dame man prepare a defense for the Notre Dame system?" some one asked Madigan.

"By trying something Rockne said we never should do," Slip replied.

Illini Hope to Win on Speed, Pass Attack

[Continued from first sport page.]

ing a previous touchdown by the Cadets. A generous critic pointed out, however, that if Illinois had tied or defeated Army, instead of losing, 6-0, the officials who, by an erroneous ruling, deprived the Army of a field goal, would have had more difficulty explaining the mistake.

Frank Froschauer, hard hitting half back, suffered a minor injury yesterday when he split the tip of one of his fingers in batting down a forward pass in practice. Since Froschauer won't be called upon to pass, his split finger won't keep him on the side lines. For that matter, nothing short of a broken leg could prevent any of the Illinois regulars from having the pleasure of playing against Michigan. Michigan affects Illinois that way.

Merchants Are Cheering.

Local merchants believe the renaissance of Illinois football is of more value to them than their respective NRA codes. They still remember the days when the shops and hotels were jammed with football throngs and they had a brief taste of returning prosperity when Wisconsin met Illinois here three weeks ago. A local telegraph office reported that it sent more words that afternoon than any time since the Illini defeated Army in 1929, an indication of renewed interest in Illinois.

Illinois will finish preparations tomorrow afternoon on the stadium field. There's nothing secret about practice here, although from habit a canvas wall prevents passersby from seeing the afternoon workouts. But if the fans want to watch practice, and many do, they park their cars and walk in at the front door.

The Illini will spend tomorrow night at the Champaign Country club. Michigan's varsity will not arrive until Saturday noon, preferring to spend tomorrow night in Chicago rather than risk exposure to the enthusiasm of students who will cheer for victory in pre-game rallies whether they believe victory possible or not.

MICHIGAN SENDS 33.

Ann Arbor, Mich., Nov. 2.—[Special.]—The Michigan coaching staff today announced the names of 33 football players who will make the trip to Champaign, where Michigan and Illinois will clash Saturday. Bob Wells, guard, and George Rudeness, half back, are men making the trip who were not chosen for the Chicago trip a week ago.

The men chosen for the trip are:

ENDS—Petoskey, Chapman, Johnson, Ward, and Malashevich. TACKLES—Wistert, Hildebrand, Jacobson, McGuire, Austin, and Viergever. GUARDS — Kowalik, Savage, Borgmann, Beard, Singer, and Wells. CENTERS—Ford, Bernard, and Fuog. BACKS—Remias, Westover, Regeczi, Triplehorn, Heston, Dauksza, Bolas, Everhardus, Capt. Fay, Rudness, Oliver, Renner, and James.

Prep Football

GAMES TODAY.

Sullivan at Lake Forest academy, 3 p. m.
Libertyville at Warren, 2 p. m.
Leyden at Arlington Heights, 2 p. m.
Bensenville at Palatine, 2 p. m.

Notre Dame Goes East to Battle Navy

Akron, O., Nov. 2.—[Special.]—Coach Hunk Anderson packed a squad of 38 Notre Dame football players on a train for Washington, D. C., early this afternoon and they were tucked in their berths dreaming about a victory over Navy when they passed through here.

There was no practice at Notre Dame today, but the squad was met after lunch by the student body and got a rousing send-off.

Beat Navy Six Times.

Notre Dame has won all of the previous six games against the Navy, four of them by comfortable margins. Two others, the 7 to 0 victory in 1928 and the 14 to 7 victory in 1929, the first day Rockne left his team because of his leg ailment, were nip and tuck battles.

That's the kind of game that's expected Saturday, for the Middies have long been waiting for an underdog Irish eleven to come along. Rip Miller, Navy coach, learned his football at Notre Dame in 1924 under Hunk Anderson, who was then line coach. Navy has won from William and Mary, Mercer, Virginia, and Pennsylvania. It has lost to Pitt, which also beat Notre Dame.

To Drill at Country Club.

Following are the 38 players who will wake up in Washington, D. C., tomorrow and see the sights of the capitol before rehearsing at the Congressional Country club for Saturday's game:

Ends—Vairo, Millner, Thernes, Devore, Davis, Peters.
Tackles—Krause, Stilley, Sullivan, Rascher, Roach, Michuta, Becer.
Guards—Wunsch, Schiralli, Leonard, Smith, Martin, Schrenker.
Centers—Gorman, Solari, Pojman.
Quarter backs—Mazziotti, Gaul, Bonar, Fromhart.
Left half backs—Lukats, Pilney, Laborne, Shakespeare.
Right half backs—Brancheau [acting captain], Young, Layden, Tobin.
Full backs—Banas, Elser, Carideo, Hanley.

HANS WAGNER MUST PROVE HE WAS BALL PLAYER

Pittsburgh, Pa., Nov. 2.—[Special.]—Hans Wagner has been called upon to prove that he once played baseball.

Wagner entered suit some time ago against E. L. Braunstein, E. L. Braunstein & Co., Honus Wagner company, the National Stores company and the United Sporting Goods company to halt the use of his name in a sporting goods venture and to recover $8,000 he claimed was due him. In his suit, he said his name became a household word through the field of baseball and other sports.

But Braunstein and his associates who took over Wagner's store denied any personal knowledge of Wagner's great record over 22 years of professional play in an answer they filed in Common Pleas court today to his equity action against the use of his name in business. Wagner further claimed that money is due him for the use of his name.

HAWKS TO END PRACTICE WITH TWO EXHIBITIONS

Champaign, Ill., Nov. 2.—The Chicago Blackhawks' professional hockey team will close its training season at the University of Illinois rink by playing exhibition games tomorrow and Saturday nights at 8 o'clock.

Many fans here for the Michigan football game will take advantage of the opportunity to see the stars perform.

Large crowds watched the Blackhawks introduce ice hockey at two exhibitions last week. The Hawks will depart for Chicago Sunday.

More Scrimmage Sharpens De Paul; Foe Is Due Today

While students planned a series of homecoming festivities, the De Paul university football team continued to scrimmage yesterday in preparation for its game tomorrow with South Dakota university at Wrigley field.

Coaches Jim Kelly and Ben Connor wore pleased expressions at the end of the drill. They announced that the squad was in excellent physical condition. Only Ray Durkin, quarter back, may not be able to start. Johnny Cella has looked good in practice all week and may win the starting assignment at that position.

If De Paul elects to try its aerial attack, Bill Hayes in all probability will be inserted in the left half back position. He is highly valuable both as a punter and a passer.

The South Dakota university squad is expected to arrive at about noon today and is scheduled to take a light limbering up drill at Wrigley field.

O'Connor, quarter back, is reputed to be a sensational punter, and Freeburg, full back, is said to be a vigorous line plunger, according to reports from South Dakota.

SOUTH DAKOTA ON WAY.

Vermillion, S. D., Nov. 2.—[Special.]—Twenty-six University of South Dakota players, together with Coach Stanley Backman, left today Chicago bound for their game against De Paul university. The Coyotes believe they will be able to give De Paul an interesting afternoon Saturday.

Forty to Race Tomorrow in Loyola Relays

More than 40 distance runners representing seven colleges will compete for team and individual championships tomorrow afternoon in Loyola university's third annual cross country meet. The race will be run on the Loyola campus over a 3½ mile course.

The Illinois State Normal squad of Bloomington and its ace, Lyle Hutton, will be on hand to defend the championships won in 1931 and repeated last year. Hutton holds the record for the Loyola course of 18:49.8. That he promises to set a new record this year was evidenced by the 3 mile race he ran last Saturday in 15:01.

William Bremner, who finished second last year; Gordon Forbes, Kenneth Middleton, Robert Foster, Curtis Smith, Benjamin May, and Herbert Jackson will assist Hutton in defending the team championship. The Bloomington team lost its first dual meet in four years last month to the University of Illinois.

Six college teams hope to break Normal's dominance in the Loyola meet. Wheaton college, second place team winners in 1931 and 1932, has entered another strong team. Hanna and Hadley are its star performers.

SCURF
IS A
SCALP CONDITION

Clear it up quickly with
PINAUD'S
Eau de Quinine

● A scaly, dandruffy, hair condition is known as "Scurf". It is a condition of the scalp that may lead to actual loss of hair. Its presence means unkempt, ill-groomed hair!

Pinaud's Eau de Quinine is a true preparation for the hair and scalp. It removes "Scurf". It invigorates the scalp. It makes hair gloriously healthy—full of life and lustre.

Get Pinaud's today at any drug or department store. Look for the signature in red on each bottle. After your next hair cut—say "Give me Pinaud's".

Prevents "Scurf"—Keeps Hair Healthy
Another PINAUD Product
ESTABLISHED PARIS FRANCE 1810

ONE MOMENT, PLEASE...

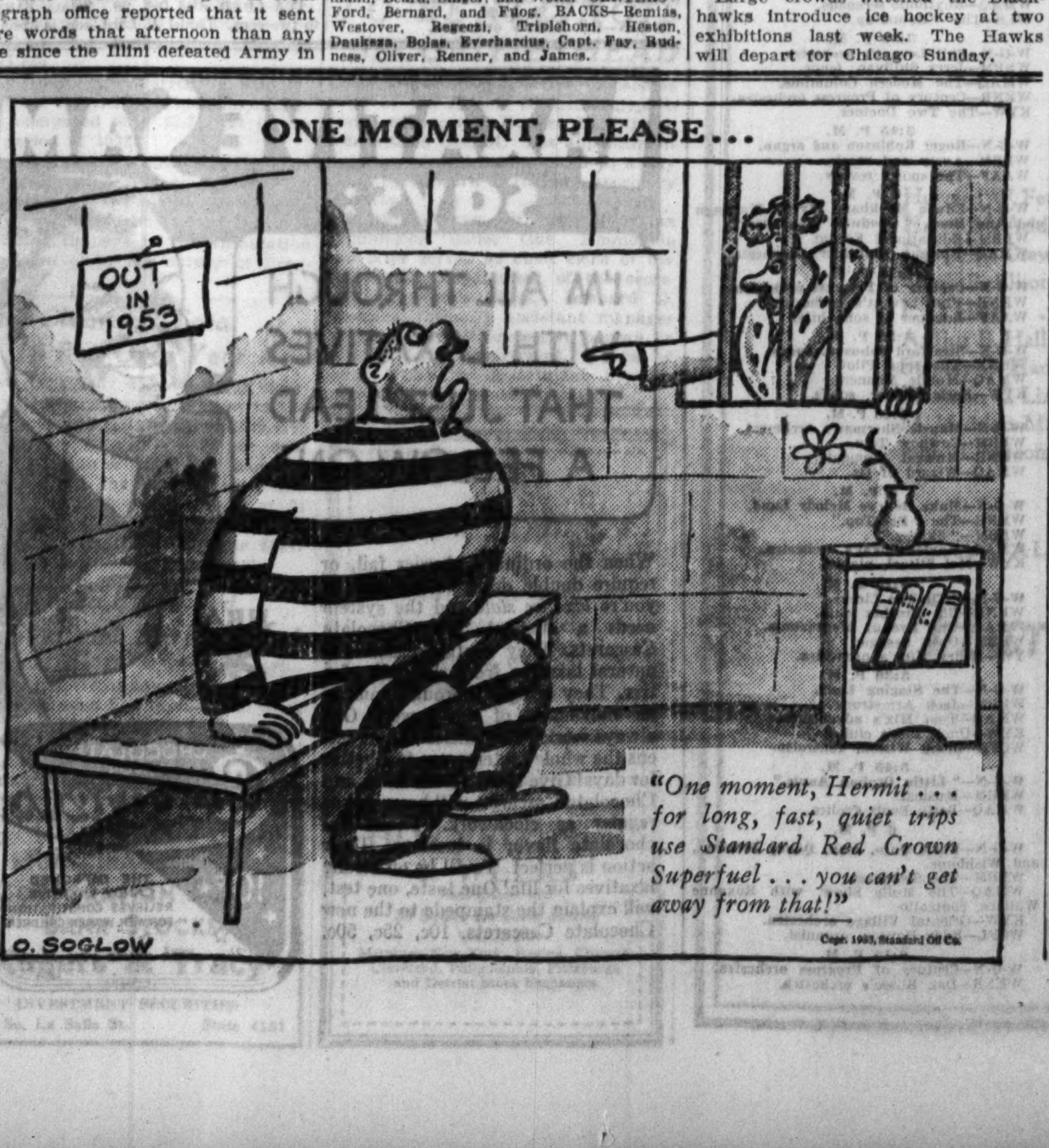

"One moment, Hermit . . . for long, fast, quiet trips use Standard Red Crown Superfuel . . . you can't get away from that!"

O. SOGLOW
Copr. 1933, Standard Oil Co.

DOUGLAS
AMERICA'S GREAT SHOE-VALUE

We stick by our STAMPING!

WHEN the retail price of W. L. Douglas Shoes is *stamped on the soles* at the factory, we stand by that stamping! It's *never* raised. That's why you *save money* this Fall! 430,000 pairs of new-style Douglas Shoes were made and stamped when costs were low. More than half have been sold. Those that remain still sell at the old prices, in spite of the rising market. Just try to buy style, ease, and wear such as these Douglas Shoes offer. See what you pay! You'll realize, then, that we won't have these Douglas Shoes much longer. *Get them while they last.*

THE "FIFTH AVENUE"
In full-grain calfskin for street and business wear. Medium-weight sole with rubber heel. A very smart, dressy shoe........... $3.60

$3.60

It would take several newspaper pages to show all the Douglas styles. See them at any Douglas store.

THE "TROJAN"
In Black or Brown Monarch Scotch Grain, with full-brogue wing tip and medallion center. Heavy single sole with rubber heel. Outstanding Douglas value at $4.40

$4.40

Don't forget that Douglas makes high shoes too. Both high and low come in black and brown.

THE "GRIDIRON"
The favorite among college-men. English-type in Brown Scotch Grain. Heavy, winter-weight double sole to shank. Solid-leather heel. Rugged, but not stiff or harsh..$5

$5

Douglas Men's Shoes, $3 to $5.50. Normal Treds, $7. Douglas Shoes for Boys, $2.95.

Lady Douglas Shoes for women — $3, $4, $5. A smart variety for all occasions. Normal Treds, $6.

W. L. DOUGLAS STORES
IN CHICAGO

LOOP STORES
14 SOUTH DEARBORN STREET, *Hamilton Club Building*
64 WEST WASHINGTON STREET
135 WEST MADISON STREET, *Near LaSalle Street*

OUTLYING STORES
6240 SOUTH HALSTED STREET 435 EAST 47TH STREET
4002 WEST MADISON STREET, *Near Crawford Avenue*
1321 MILWAUKEE AVENUE
MILWAUKEE: 762 North Plankinton Avenue
SOUTH BEND: 210 South Michigan Street
FORT WAYNE: 1032 Calhoun Street
OPEN SATURDAY EVENINGS

O. C. FARRINGTON, FIELD MUSEUM CURATOR, DIES

Geology Chief Since '94; Funeral Today.

Funeral services will be held this afternoon for Dr. Oliver Cummings Farrington, curator of geology at the Field Museum of Natural History since 1894, who died yesterday morning in Billings Memorial hospital after several months' illness. He was 69 years old.

OLIVER C. FARRINGTON.

Dr. Farrington was one of the world's leading authorities on meteorites and on gems and gem minerals. His book, "Meteorites," is a standard authority in its field, as is his work on gems and gem minerals. He was also the author of other books and magazine articles.

Once on Yale Faculty.

Joining the museum staff a few months after its founding, Dr. Farrington was the "dean" of the institution for many years. After taking degrees at Maine State college and Yale university he was a member of the faculty at Yale. For a time he was with the United States National museum, before coming to Chicago. During his first ten years as head of the department of geology at the Field museum Dr. Farrington served as a lecturer at the University of Chicago.

He led several expeditions for the Field museum, the most notable being the Marshall Field geological expedition in 1922 and 1923. On this trip he spent seven months in the interior of Brazil, traveling 800 miles by mule train. Dr. Farrington discovered that vast fields, rich in diamonds, topazes, and emeralds, were not being worked, and brought back with him rare black diamonds and the skeleton of a prehistoric giant sloth.

Headed American Association.

Among the honors conferred upon Dr. Farrington were the presidency of the American Association of Museums and fellowships in the Geological Society of America and the American Association for the Advancement of Science. He was a member of Phi Beta Kappa and Sigma Xi fraternities.

Dr. Farrington is survived by his widow, Mrs. Clara Bradley Farrington. A brother, Wallace Rider Farrington, former governor of Hawaii and publisher of a Honolulu newspaper, died recently.

The funeral services will be held at 3 o'clock in an undertaking chapel at 5203 Lake Park avenue. The body will be sent for burial to Brewer, Me., Dr. Farrington's birthplace.

Dr. J. A. Burrow Dies; Methodist Church Official

Knoxville, Tenn., Nov. 2.—(AP)—Dr. J. A. Burrow of Chattanooga, secretary of the Holston conference of the Methodist Episcopal Church South, died in a hospital here tonight of injuries suffered in a fall a week ago. He was 73.

Dr. Robert P. Fletcher Found Dead in His Home

Wilmington, Del., Nov. 2.—(AP)—Dr. Robert P. Fletcher, 74, former Washington, D. C., dentist, was found dead in the home of his son-in-law today. Physicians said death was due to heart trouble. A son, Robert P. Fletcher Jr., lives in Chicago.

WINNIE WINKLE, THE BREADWINNER: Confessions Are in Order

DICK TRACY—Bravado!

JOHN BRADLEY, RETIRED FARMER OF LAKE CO., DIES

John Bradley, long time resident of Lake county, died last night in his home at 129 East Atteridge road, Lake Forest. Death was due to pneumonia, which attacked him Saturday. He was 76 years old.

Mr. Bradley was a retired farmer. His family had owned a farm near Libertyville for many years. He had served as a member of the Lake county Democratic county central committee.

He is survived by his widow, Mrs. Ellen Bradley; a son, John J. Bradley, and two daughters, Mrs. George J. Fitzgerald and Mrs. R. F. Wells. Funeral services will be held tomorrow in St. Mary's church, Lake Forest. Burial will be in St. Mary's cemetery.

Walter C. Foster, Retired Tailor, Dies in California

Word was received in Chicago yesterday of the death at Chico, Cal., of Walter C. Foster, a retired Chicago merchant-tailor and former president of the Merchant Tailors and Designers association. He died at his home Tuesday. Two sons, Eric E. and Norman A. Foster, live in Chicago. Also surviving are Mr. Foster's widow, Augusta; a daughter, Mrs. W. A. Armstrong of Winters, Cal., and a third son, W. Carl Foster of Durham, Cal.

Charles A. Gray, Retired Portrait Painter, Dies

St. Louis, Mo., Nov. 2.—(AP)—Charles Alden Gray, 75, retired portrait painter who listed President McKinley, Eugene Field, Opie Read and Mark Twain as subjects, died here today at a nursing home. He is survived by his widow, a patient in the same institution. Mr. Gray was at one time on Chicago newspapers.

TODAY'S RADIO BROADCASTS

7:00 A. M.
W-G-N—"Good Morning," musical program, time signals, weather reports.

9 A. M.
W-G-N—Keep Fit club, with Capt. Paul Fogarty.

9:15 A. M.
W-G-N—Clara, Lu' an' Em.

9:30 A. M.
W-G-N—Market reports; the Mail Box.

9:45 A. M.
WBBM—Al and Pete, songs.

10 A. M.
W-G-N—Movie Personalities, with Francis X. Bushman

10:15 A. M.
W-G-N—"Happy Endings;" market reports.
WBBM—Freddie Miller, songs.

10:30 A. M.
W-G-N—The Doring sisters and Allan Grant.
WBBM—Tony Wons.
WMAQ—Music Appreciation Hour.

10:45 A. M.
W-G-N—"Painted Dreams."

11 A. M.
W-G-N—Allan Grant, pianist.
WBBM—The Voice of Experience.
WMAQ—Gene Arnold.
WENR—Rosalie Wolfe, soprano.
KYW—Rex Maupin's orchestra.

11:10 A. M.
W-G-N—Mary Meade's week-end specials.

11:30 A. M.
W-G-N—Market report; digest of the news.
WBBM—Frank Wilson, songs.
KYW—National Farm and Home hour.

11:50 A. M.
W-G-N—Health talk, Dr. George D. Bone.
WLS—Corn husking contest.

NOON.
W-G-N—Midday service, John Thompson, Chicago Home Missionary society.
WBBM—The Little French Princess; the Playboys
WMAQ—Dick Fiddler's orchestra.
WAAF—Noon time concert.
WCFL—Luncheon concert.

12:30 P. M.
W-G-N—Grain markets; Palmer House ensemble.
WBBM—Easy Aces.
WMAQ—The Merriemen.
WAAF—Operatic Gems.

12:45 P. M.
W-G-N—The Blackstone Hotel Music Weavers.
WBBM—Jack Brooks, songs.
KYW—Smack-out.
WCFL—Farm talk.
WMAQ—Dan Russo's orchestra.

Today's Features

1:00 p. m.—W-G-N—"Just Plain Bill"; a drama of American village life.

3:00 p. m.—W-G-N—John Murray Gibbon; illustrates the "Magic of Melody."

4:00 p. m.—W-G-N—Edwin Markham, poet; Myrtle Walgreen and Ann Hoen in "Goodwill Industries and Their Benefits."

JAN GARBER. [Maurice Seymour Photo.]

6:30 p. m.—W-G-N—John Harrington, interviewing Bernie Bierman, coach of University of Minnesota Football club.

7:00 p. m.—KYW—Jessica Dragonette, soprano; Grantland Rice and Rosario Bourdon's orchestra.

8:30 p. m. and 10:30 p. m.—W-G-N—The music of Wayne King and Jan Garber.

9:30 p. m.—WMAQ—"The Northerners" and Olga Kargau, lyric coloratura, with the "Little Symphony" String ensemble.

1 P. M.
W-G-N—"Just Plain Bill."
WMAQ—The magic of speech.
KYW—Executive club of Chicago.
WAAF—The Hoosier Philosopher.
WLS—Uncle Ezra.

1:15 P. M.
W-G-N—"The Story of Helen Trent."

1:30 P. M.
W-G-N—Stevens Hotel ensemble.
WBBM—Philadelphia Symphony orchestra.
WMAQ—Friday steeplechase; musical program.
WCFL—Eddy Hanson, organist.
WLS—Maple City Four.

1:45 P. M.
W-G-N—Blackstone Hotel Music Weavers.
WCFL—Words and Music.
WLS—Dixie Mason.

2 P. M.
W-G-N—Palmer House ensemble.
WMAQ—United States Marine band.
WAAF—Charles Gill.
WLS—Homemakers' theater.

2:15 P. M.
W-G-N—Stevens Hotel ensemble.

2:30 P. M.
W-G-N—Earle Wilkie, baritone.
KYW—Women's Radio Review.

2:45 P. M.
W-G-N—Century of Progress orchestra.
WLS—"Cradle Drama."

3 P. M.
W-G-N—John Murray Gibbon, "Words Put to Music."
WLS—Betty and Bob.
KYW—Paul James.
WCFL—Afternoon Frolics.

3:15 P. M.
W-G-N—Bebe Franklyn and organ.
WMAQ—Rhythmic serenade.
WLS—The "Round-up."

3:30 P. M.
W-G-N—Phil Levant's orchestra.
WBBM—Jerry Sullivan, tenor.
WMAQ—The Modern Columbus.
WENR—Century of Progress orchestra.
KYW—The Two Doctors.

3:45 P. M.
W-G-N—Roger Robinson and organ.
WBBM—Avery and Steele.
WAAF—The sports review.

4 P. M.
W-G-N—Edwin Markham, Myrtle Walgreen and Ann Hoen, "Goodwill Industries."
WBBM—Educational Forum.
WMAQ—Norman Clouthier's orchestra.

4:15 P. M.
W-G-N—Century of Progress orchestra.
WENR—Phil Levant's orchestra.
WAAF—Bouquet of song hits.

4:30 P. M.
W-G-N—Stratford Johnson, songs.
WENR—The Song Pilot.
WMAQ—Mobile Moaners.
KYW—Earle Tanner, songs.

4:45 P. M.
W-G-N—Maurie Sherman's orchestra.
WBBM—Cowboy Tom.
WENR—Musical Moments.
WMAQ—Wizard of Oz.

5 P. M.
W-G-N—Make Believe Melody Land.
WENR—The "Big Top."
WBBM—"Skippy."
WMAQ—Xavier Cugat's orchestra.
KYW—Mel Stitzel, pianist.

5:15 P. M.
W-G-N—"Tip-Top Circus."
WENR—Big Brother club.
WMAQ—The Eye of Montezuma.
WBBM—Open Sesame.
YW—Henry King's orchestra.

5:30 P. M.
W-G-N—The Singing Lady.
WBBM—Jack Armstrong.
WMAQ—Tom Mix's adventures.
KYW—Uncle Bob's club.
WCFL—Grace Wilson, contralto.

5:45 P. M.
W-G-N—"Little Orphan Annie."
WBBM—Musical.
WMAQ—Betty Boob Frolics.

6 P. M.
W-G-N—Uncle Quin, Jean, Donny Dreamer, and Wishbone.
WBBM—The Sportcast.
WMAQ—The Molle Show, with Roxanne Wallace, contralto.
KYW—Oriental Village orchestra.
WCFL—Eddy Hanson, organist.

6:15 P. M.
W-G-N—Century of Progress orchestra.
WENR—Dan Russo's orchestra.

6:30 P. M.
W-G-N—John Harrington, the sports reporter.
WBBM—The Shoemaker.
WMAQ—Circus Days.
WENR—Potash and Perlmutter.
KYW—Boyd Raeburn's orchestra.

6:45 P. M.
W-G-N—Tom, Dick, and Harry.
WBBM—Boake Carter.
WENR—Irene Rich.
WMAQ—The Goldbergs.
KYW—Harold Van Horne, pianist.

7 P. M.
W-G-N—The Palmer House ensemble.
WBBM—The Wonder Bakers.
WLS—Don Bestor's orchestra, with Ethel Shutta.
KYW—Rosario Bourdon's orchestra, Jessica Dragonette, and Grantland Rice.

7:15 P. M.
W-G-N—Bernice Taylor, soprano and orchestra.
WBBM—Edwin C. Hill.
WCFL—Al Handler's orchestra.

7:30 P. M.
W-G-N—Piatt and Nierman, double pianos.
WBBM—The March of Time.
WMAQ—Mr. Twister.
WLS—Dangerous Paradise.

7:45 P. M.
W-G-N—Rube Appleberry.
WLS—"Red" Davis.

8 P. M.
W-G-N—Don Carlos' orchestra.
WLS—Phil Harris' orchestra, with Leah Ray.
WMAQ—Fred Allen's revue, with Ferde Grofe's orchestra.
KYW—Carlos Molina's orchestra.
WCFL—Orchestra.

8:15 P. M.
W-G-N—Stevens Hotel ensemble.
WBBM—"Threads of Happiness."

8:30 P. M.
W-G-N—Wayne King's orchestra.
WBBM—Football show.
WENR—Phil Baker, comedian, and other artists.
WMAQ—Victor Young's orchestra, with Lee Wiley.
WCFL—Polish program.

8:45 P. M.
W-G-N—Jan Garber's orchestra.
KYW—Dr. C. H. Springer.

9 P. M.
W-G-N—Arch Bailey, baritone, with orchestra.
WBBM—Harry Sosnik's orchestra, with Olsen and Johnson.
WMAQ—The "First Nighter."
WENR—Illinois Agriculture association program.

9:15 P. M.
W-G-N—Richard Cole's orchestra.
WCFL—Al Handler's orchestra.

9:30 P. M.
W-G-N—Tomorrow's Tribune.
KYW—Centenary anniversary, Philadelphia Board of Trade.
WENR—Lum and Abner.
WMAQ—The Northerners, octette, and Olga Kaigau, lyric coloratura.

9:35 P. M.
W-G-N—Headlines of Other Days.

9:45 P. M.
W-G-N—The Dream Ship.
WBBM—Myrt and Marge.

10 P. M.
W-G-N—Bridge Club of the Air.
WMAQ-WENR—Amos an' Andy.

10:15 P. M.
W-G-N—Old Heidelberg.

10:30 P. M.
W-G-N—Wayne King's orchestra.

10:50 P. M.
W-G-N—Jan Garber's orchestra.

11:10 P. M.
W-G-N—Richard Cole's orchestra.

11:30 P. M.
W-G-N—Clyde McCoy's orchestra.

11:45 P. M.
W-G-N—Don Carlos' orchestra.

Midnight.
W-G-N—Hal Kemp's orchestra.

12:15 A. M.
W-G-N—Jan Garber's orchestra.

12:30 A. M.
W-G-N—Charlie Agnew's orchestra.

12:45 A. M.
W-G-N—Richard Cole's orchestra.

1 A. M.
W-G-N—Hal Kemp's orchestra.

RITES TO BE HELD TOMORROW FOR MRS. W. A. CUNNEA

Funeral services are to be held at St. Nicholas of Tolentine church at 9:30 a. m. tomorrow for Mrs. Mary E. Cunnea, wife of William A. Cunnea Sr., who was Socialist candidate for state's attorney in 1912 and long a leader in the Socialist party.

Mrs. Cunnea died Tuesday at her home, 3708 West 63d place, after a long illness of anemia and heart disease. She was 60 years old. A native of Rockford, she had resided in Chicago since childhood. She was president of the Chicago Lawn Woman's club and was active in Catholic societies and parent-teacher associations on the south side. Surviving Mrs. Cunnea are six sons and two daughters.

Chief Two-Moon Meridas at Happy Hunting Ground

Waterbury, Conn., Nov. 2.—[Special.]—Chief Two-Moon Meridas, originally Chico Colon Meridas, the gaudy little brown man in the big white sombrero, who made and spent a fortune as a healer and manufacturer of patent medicines, died in his home here today at the age of 43. The "chief" achieved public reception on the steps of New York's city hall, but his last days were saddened by the refusal of the department of the interior to certify him as an Indian.

R. M. Johnston, Executive of Swift & Co., Is Dead

Robert M. Johnston, manager of the soap department of Swift & Co., died yesterday in Billings Memorial hospital after an operation. Mr. Johnston, who was 41 years old, had been with the packing company 20 years and lived at 7440 Indiana avenue. He is survived by his widow and a daughter, Betty May. Funeral services will be held tonight in the chapel at 316 West 63d street. The body is to be sent to Kenton, Mich., for burial.

Joseph D. Oliver Personal Estate Valued at $2,558,164

South Bend, Ind., Nov. 2.—(AP)—Joseph D. Oliver, plow manufacturer, left a personal estate worth $2,558,164 and real estate valued at $80,070, it was discovered today in the invoice filed by Joseph D. Oliver Jr., his son and executor. A large part of the personal property consists of stocks and bonds.

SAMUEL S. PISER, UNDERTAKER FOR 20 YEARS, IS DEAD

Samuel S. Piser, 63 years old, operator of undertaking businesses on the north and west sides for the last 20 years, died early yesterday in his apartment at the Admiral hotel, 909 Foster avenue. He had been ill only a few days of heart disease.

Mr. Piser was born in Russia and came to Chicago when he was 16 years old. He was a member of numerous fraternal organizations. His widow, Mrs. Celia Greenberg Piser, and three daughters, Mrs. Sylvia Heller, Mrs. Beatrice Kaye, and Mrs. Gertrude Davis, survive.

Funeral services will be held at 1:30 o'clock today in the chapel at 4911 Broadway. Burial will be in Jewish Waldheim cemetery.

Wife of British Chief Justice Drops Dead at Reception

LONDON, Nov. 2.—(AP)—Lady Hewart, wife of the lord chief justice, suddenly collapsed and died tonight in the midst of a dazzling assembly of England's most prominent persons gathered at the Mansion house for a farewell reception to the retiring lord mayor of London. Dancing was in progress when the tragedy occurred. The reception immediately was abandoned and more than a thousand

Princess Nobuko Asaka, Aunt of Mikado, Is Dead

TOKIO, Nov. 3 [Friday].—(AP)—Princess Nobuko Asaka, aunt of Emperor Hirohito, died today of nephritis. The princess was the wife of Prince Yasuhiko, the head of the collateral branch of the imperial family, the house of Asaka. She was the sister of Emperor Yoshihito, the father of Emperor Hirohito. She was the eighth daughter of the late Emperor Meiji.

NEW WILLS FILED IN PROBATE COURT

Five wills were filed with Clerk Mitchell C. Robin in the Probate court yesterday, and were approved by Oscar S. Caplan, assistant to the probate judge, as follows:

ETHEL M. IMHOF, died Sept. 29. Estate, $7,500, to widower, brother and sister. Herman Imhof, widower, is executor.

CAROLINE MULHOLLAND, died July 30 Estate, $7,000, to three children. Hazel Landy, daughter, is executrix.

REBECCA C. SHEPHERD, died Aug. 7. Estate, $11,000, to fifteen cousins. The State Bank and Trust company is executor.

ROSE YEDOR, died July 18. Estate, $7,000, to seven children and three grandchildren. Walter A. Yedor, son, is executor

IVA LORD, died Oct. 28. Estate, $16,000, to two sons. Daniel A. Lord, son, is executor.

LAXATIVE SAM says:

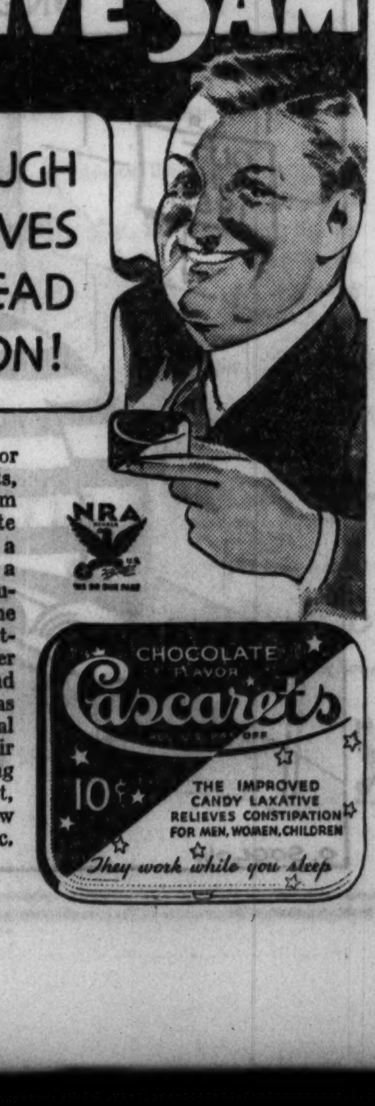

When the ordinary physics fail, or require double doses to get results, you're *laxative stale* and the system needs a change! Try Chocolate Cascarets. They contain cascara, a natural laxative from the bark of a tree. They bring a thorough, muscular movement of the bowels. One always works; it cleanses and sweetens the whole system; you feel better for days! Give them a little time, and Chocolate Cascarets will have you as regular as clockwork. Their real chocolate flavor is luscious. Their action [illegible] laxatives for life! One taste, one test, will explain the stampede to the new Chocolate Cascarets, 10c, 25c, 50c.

CROSSWORD PUZZLE

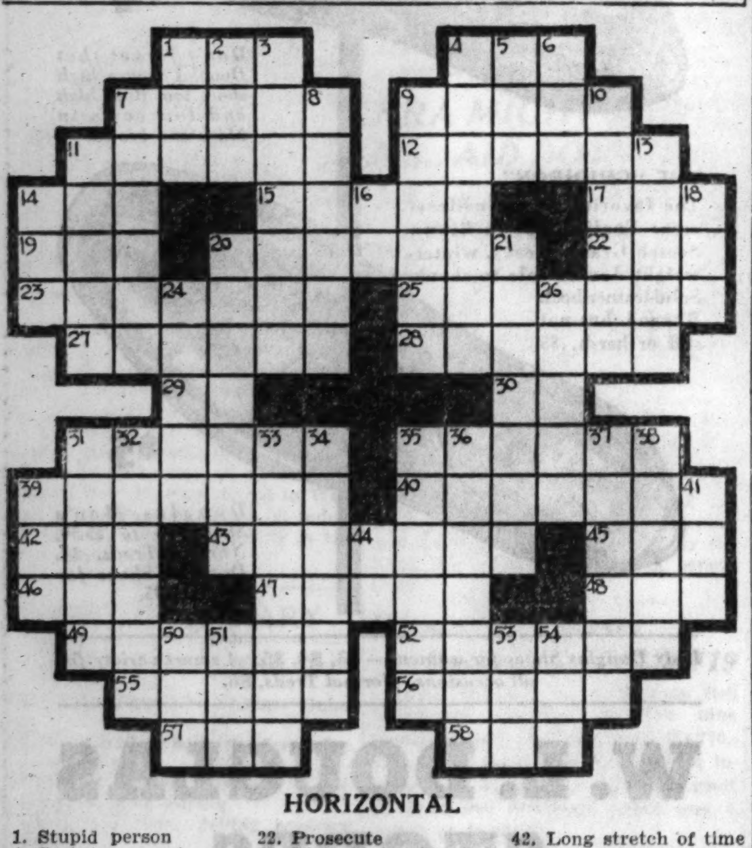

HORIZONTAL

1. Stupid person
4. Sack
7. Hurl
9. Root of a Mexican plant
11. Picture taker
12. American spotted cat
14. Bird of fable
15. Path
17. To soak
19. Annoy
20. Confusion
22. Prosecute
23. First day of May [old style]
25. Trappers
27. Make more profound
28. Way out
29. Note of the scale
30. Candle power [abbr.]
31. A duty
35. Portion of iris around pupil
39. Knitted foot cushion
40. Chief bishop
42. Long stretch of time
43. Post-mortem
45. Greek letter
46. Finish
47. Number under nine
48. Meshed fabric
49. Staid
52. One who puts an end to [law]
55. Hinder
56. More uncivil
57. Always
58. Put on

VERTICAL

1. Practical unit of elec. resistance
2. Exist
3. Wealth
4. Reversing
5. Beverage
6. Liquid measure [abbr.]
7. Lay hold of
8. Place abounding in rabbits
9. Humorous
10. Groups with legal authority
11. Having a center
13. Journeys
14. Skeletal piece
16. Part of verb "to be"
18. Foot [Latin]
20. Food
21. Stealing
24. Speed
26. Transplant
31. Presses
32. Obeyed
33. Window blind
34. Confine
35. Come into view
36. Young flower
37. One having a legal claim
38. Following
39. Insect
41. Obese
44. Conjunction
50. River in England
51. Devoured
53. Fuss
54. Number under twelve

YESTERDAY'S PUZZLE SOLVED

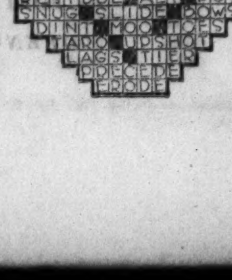

Mrs. Marie Rapp Dies Where She'd Lived 69 Yrs.

Mrs. Marie Rapp died yesterday at her home, 1703 Orchard street, where she had lived for the last 69 years. Mrs. Rapp was 89 years old last April. The old frame house—her 11 children were born there—was one of the few that survived the Chicago fire. Mrs. Rapp was the oldest resident in the neighborhood. Her husband, who was a coppersmith, died forty years ago.

Mrs. Rapp was survived by three daughters, Mrs. Caroline Bohnoff, Mrs. Mamie Susanke, and Mrs. Catherine Wedding, and five sons, Alfred, Charles, Fred, Oscar, and Henry Rapp. She was survived also by 15 grandchildren and ten great-grandchildren.

Henry Denhart, Benefactor of Carthage College, Dies

Bloomington, Ill., Nov. 2.—[Special.]—Henry Denhart, 90, banker and benefactor of Carthage college, died at his home in Washington, Ill., today. He gave half a million dollars to Carthage college during his lifetime.

Gone! That COLD—

When This Remedy Gets Busy!

A cold is no joke and Grove's Laxative Bromo Quinine treats it as none! It goes right to the seat of the trouble, an infection within the system. Surface remedies are largely makeshift.

Grove's Laxative Bromo Quinine is speedy and effective because it is expressly a cold remedy and because it is direct and internal and COMPLETE! It does the four things necessary. It opens the bowels, combats the cold germs and fever in the system, relieves the headache and grippy feeling and tones and fortifies the entire system That's the treatment a cold requires and anything less is taking chances. When you feel a cold coming on, get busy at once with Grove's Laxative Bromo Quinine. For sale by all druggists, 30c and 50c. Ask for it by the full name and resent a substitute.

IN every neighborhood, Chicago families realize the nearness, the remarkable promptness and superiority of Hursen service in directing funerals.

They know that Hursen elegance, Hursen unmatchable equipment, and the use of Hursen Organ-Chapels, always free, cannot be matched in their own neighborhood.

They know, too, that Hursen funerals cost less!

Hursen

North—929 Belmont Ave. Phone—WEllington 1724

West—2346 West Madison Phone—HAYmarket 0100

South—1820 South Michigan Phone—CAlumet 4080

DEATH NOTICES

In Memoriam.

FOY—Mary Franklin Foy. In loving memory. May she rest in peace.

MORRIS—Edward Morris. Oct. 1, 1866. Nov. 3, 1913.

RICHARDSON—Laura E. Richardson. In fond and loving memory of my dearly beloved wife, who passed away nine years ago today, Nov. 3, 1924. LOVING HUSBAND AND FAMILIES.

Fraternal Notices.

INDEPENDENT ORDER BICKUR CHOLEM UKADISHU—Members will please attend funeral services of our late brother, Sam S. Piser, Friday, Nov. 3, at 1:30 p. m., at chapel, 4911 Broadway. A. L. LAPIN, Recording Secretary.

BARATTA—Marie Baratta, nee Chapatta, devoted wife of Gasper, fond mother of James, Dr Fred L., Anthony, Joseph, George, Mrs. Mary Belland, and the late Clarence. Funeral Saturday, 9 a. m., from late residence, 3107 Wentworth-av., to Santa Maria Incoronata church. Interment Mount Olivet.

BARTLETT—Ruth H. Bartlett, late of 1901 Argyle; beloved daughter of Harry H. and Alma Bartlett, sister of Ethelyn. Funeral services Saturday, Nov. 4, at 2 p. m., at chapel, 4821 N. Damen-av. Interment Acacia Park.

BOERICKE—Adolph S. Boericke, suddenly, Nov. 2, 1933, beloved husband of Florence Thomas Boericke, father of Mrs. C. Gardnar Stevens Jr. and Mrs. William M. Walker Jr. Funeral service at residence, 524 Melrose-st., Saturday, at 11 a. m. Interment Graceland.

BRANDT—Joseph Brandt, beloved husband of Mathilda, nee Cichanski; fond father of John, Anna, Helen, and Martha Brandt, father-in-law of Helen and Susanna Brandt, Frank Bowman and Joseph Sanp. Funeral Saturday, 10:30 a. m. from chapel, 5259 Roscoe-st., to St. Francis Xavier church, thence to St. Adalbert cemetery.

BUNDA—Anton J. Bunda, Nov. 1, beloved husband of Marie, nee Vavricek, father of Mary, Emma Mac Donald, Anton, Bess Lerch, George, and Otto. Funeral from late residence, 2356 S. Lawndale-av., Saturday, Nov. 4, at 9 a. m., to Blessed Sacrament church. Interment St Adalbert's cemetery.

CHANDLER — Lucian Hamilton Chandler, Nov. 1; beloved husband of Sarah Faulkner Chandler, brother of Mrs. Charles Messer, Verlinda, Lucy and the late Gertrude, R. Grigsby and Walter T. Chandler, at his residence, 4826 Dorchester-av. Funeral Saturday at 11 a. m. at 4746 Dorchester-av.

CLEMENTS—Robert Clements, husband of Mary Cass Clements, father of Mrs. Mary F. Crawford and Robert Cass Clements, brother of Margaret, Martha B., David, James, John, and William. Funeral at chapel, 5708 Madison-st., Friday, at 2:30 p. m. Interment Forest Home.

COHEN—Sadie Cohen, nee Donn, Wednesday, Nov. 1, at Los Angeles, Cal., beloved wife of Irving, fond mother of Isabell and Frances, fond daughter of Kate and Isaac Smith, sister of Carrie Landy, Sam Donn, Joe of Los Angeles, Cal., Jane Sherry Louis, Cissie Belling of Richmond, Cal., and Arthur.

CUDDY—Robert James Cuddy, beloved husband of Jean, nee Ciolino, son of John and Alice Cuddy, brother of Howard, Edwin, Francis, Bernice and Lorraine. Funeral Monday, at 9 a. m., from 3541 Walnut-st. to Maternity B. V. M. church. Phone Belmont 0410.

DEATH NOTICES

CUNNEA—Mary E. Cunnea [nee McElherne], dearly beloved wife of William A. Cunnea Sr., fond mother of Joseph, Isabelle, Frank, James, William, Margaret, John, and Thomas Cunnea, sister of Mrs. James H. Doyle, Mrs. William J. Colohan, James T., John A., Edna R., and Florence McElherne. Funeral Saturday, Nov. 4, at 9:30 a. m., from her late residence, 3708 W. 62d-pl., to St. Nicholas of Tolentine church. Interment at Mount Olivet cemetery. Kindly omit flowers. Grovehill 2020.

FARRINGTON—Dr. Oliver C. Farrington, Nov. 2, 1933, of the Windermere West hotel; husband of Clara Bradley Farrington, brother of Prof. Edward H. and Horace P. Farrington. Services Friday, at 3 p. m., at chapel, 5203 Lake Park-av. Interment Brewer, Me. Please omit flowers.

FOOTE—Howard W. Foote, Oct. 31, husband of Jeannette Foote father of Shirley, Lancel, Marguerite, and Frederic. Funeral services 2 p. m., Friday, Nov. 3, at residence, 247 Beach-rd., Glencoe, Ill.

FOSTER—Walter C. Foster, age 68 years; at Chico, Cal., Oct. 31; beloved husband of Augusta M. Foster, fond father of W. Carl Foster Jr. of Durham, Cal.; Mrs. W. A. Armstrong of Winters, Cal.; Eric E. and Norman A. Foster of Chicago. Burial will be in Chico, Cal.

FRISCH—Pauline Unger Frisch, beloved wife of the late Morris Frisch, devoted mother of Sidney, Harriet Cohn and Mariam, daughter of Herman and Rosa Unger, sister of Mrs. Henry Teller, Jack, Edward, Irwin, Emanuel and Arthur. Funeral Friday, Nov. 3, 9:30 a. m., from chapel, 936 E. 47th-st., to First Hungarian cemetery, Waldheim.

GOULD—Pearl Gould, beloved daughter of Edward and Rose, sister of Elena, Lee, Ethel, David, and Beatrice. Funeral Friday, Nov. 3, at 1:30 p. m., at chapel, 7206 Stony Island-av. Interment Waldheim.

HAYES—William J. Hayes, Nov. 1, 1933, at Minneapolis, Minn., beloved husband of Agnes Watson Hayes, fond father of William and Thresa and son of Mrs. Annie Hayes. Funeral Saturday, 10:30 a. m., from funeral home, 318-320 N. Central-av., Austin, to Resurrection church, Leclaire-av. and Jackson-blvd. Interment Mount Carmel.

JACOBS—Bernhard N. Jacobs of 2036 N. Kedzie-av., beloved husband of the late Cathrine Jacobs, dear father of Gertrude Bauer, Gunther and Helene, and fond brother of Dorothea. Member of Avondale council, No. 123, Royal League. Funeral services Saturday, Nov. 4, 1 p. m., at funeral home, 3301 Fullerton-av. Interment Rosehill cemetery.

JOHNSTON—Robert M. Johnston, 7440 Indiana-av., Nov. 2, 1933, beloved husband of Hazel Johnston, father of Betty Mae, brother of Mrs. Nina Goodlett and Harold Johnston. Services at chapel, 63d and Harvard, Friday, Nov. 3, at 9:30 p. m., under auspices of Rainbow lodge, No. 972, A. F. & A. M. Interment at Clinton, Mich.

JOHNSTON—Robert Muir Johnston, Nov. 2, beloved husband of Hazel M., fond father of Betty May. Member of Rainbow lodge, No. 972, A. F. & A. M. Funeral Friday, Nov. 3, 8 p. m., at chapel, 63d and Harvard. Burial at Clinton, Mich.

LANG—Luise Hummel Lang [nee Schiele], residence, 3930 Broadway, beloved wife of the late John, fond mother of William Hummel, John Jr. and Louise Lang, sister of Fredericka Bopp, Gottliebe Boehmler and Gottlob Schiele. Funeral Saturday, 2 p. m., at funeral home, 1458 Belmont-av., to Memorial Park cemetery.

LASSEN—Duffy Lassen, 5719 W. Madison-st., beloved brother of Louis and Albert Lassen, Mrs. Jennie Parks, and Mrs. Petra Benson. Funeral notice later. For information call Austin 0199.

LEINWEBER — Grace Leinweber, nee King, late of 1730 N. Linder-av., dearly beloved wife of Herman, fond mother of Mildred Young, and Edward Jones, sister of Frank and Bonnie King. At rest in the funeral church, 3834-36 Irving Park-blvd., where services will be held Saturday at 2 p. m. Interment Graceland cemetery.

LUCAS—Robert M. Lucas of 6821 Crandon-av., Chicago, at Boise, Idaho; husband of the late Jean, brother of Ann Lucas and Mrs. Tena Tod, uncle of Oliver Lucas. Services Monday, 2 p. m., at chapel, 1801 Jackson-blvd. Interment at Oakwoods cemetery, 3:30 p. m., under auspices Banner Blue lodge, No. 924, A. F. & A. M. Friends may call at chapel afternoon Saturday.

LUX—John L. Lux, beloved husband of Pia [nee Koeble], and fond father of Lawrence, Elmer, and Rose. Funeral Saturday, Nov. 4, 9:30 a. m., from West End funeral parlor, Chicago-rd. and 16th-st., Chicago Heights, to St. Agnes' church.

MALTER—Wolf Malter, age 52 years, beloved husband of Rose, fond father of Lillian, Florence, Netta, Sylvia, and Morton, brother of Mrs. Lena Charak, Mollie Malter, Machle Migar, and the late Max and Julius. Funeral Friday, Nov. 3, 1 p. m., at chapel, 3654 Roosevelt-rd. Interment Jewish Waldheim. Member of East Gate lodge, No. 923, A. F. & A. M.

McROY—Ada F. McRoy, Nov. 1, 1933, at the residence of her son, 6732 Cornell-av.; wife of George G. McRoy, mother of Harold F., George A. and Clifford J. Funeral services Saturday at 3 p. m., at chapel, 4227 Cottage Grove-av. Interment Oakwoods.

MEYER—Joseph B. Meyer, suddenly; husband of the late Theresa, nee Cantwell; loving father of Mrs. Marie Ramels, fond brother of Mrs. F. A. Holland and Henry E. Funeral from sister's residence, 3423 Grove-av., Berwyn, Saturday, Nov. 4, 9 a. m., to St. Leonard's church. Interment Mount Carmel.

MOORE—Edward E. Moore of 606 Greenleaf-av., Wilmette, husband of Ida, father of Henry, Catherine, and Jane Moore, and Mrs. William Bates. Funeral notice later.

NISBERG—Abraham I. Nisberg, aged 64, husband of Ethel, nee Roseman, father of Lillian Ladof, Jack B., Barney, Archie, Edward, and Leonard, brother of Mrs. Pearl Cohen and Mrs. Tillie Schlau. Funeral Friday, Nov. 3, 1 p. m., at chapel, 3600 W. Roosevelt-rd. Interment O. B. A. cemetery, Waldheim. Kindly omit flowers.

PIEHL—Marie Piehl, Nov. 1, 1933, of 617 Addison-st., beloved wife of Louis E., fond sister of Mrs. Alma Ward. Services at chapel, 2701 N. Clark-st., Friday at 3 p. m. Interment Rosehill.

PRITCHARD—Richard W. Pritchard of Denver, Colo., beloved husband of Lottie, [nee Judson], son of Mrs. and the late R. M. Pritchard, 2816 Washington-blvd., brother of Mrs. D. N. Williams and Robert O. Pritchard. Resting at funeral chapel, 5708 Madison-st., after Saturday morning, and where services will be held Monday, Nov. 6, at 2 p. m. Interment Oakridge cemetery.

REVILLION—Louise Revillion of 7143 S. Artesian-av., beloved wife of Frank, fond mother of Ernest, Fannie, and Mrs. Annetta Oderio, grandmother of Richard. Funeral Saturday, Nov. 4, 9:30 a. m., from late residence to St. Anthony's church in Kensington. Burial in Holy Sepulchre.

RYAN—Bridget Ryan [nee Clifford], of 7548 Dorchester-av., beloved wife of the late John Ryan, fond mother of Mrs. Margaret Rasmussen, James J., Helen, the late Philip and Sara, fond aunt of John Ryan. Funeral Saturday, Nov. 4, 9 a. m., from funeral home, 72d and Dorchester-av., to St Laurence church. Interment Mount Olivet cemetery.

RYDEN—Gustave C. Ryden, Nov. 2, late of 4856 Magnolia-av., beloved husband of Elima, fond father of Mrs. Ethel Erickson, Clarence G., Benjamin C., and Fred E. Funeral services Saturday, 3 p. m., at chapel, 3176 N. Clark-st. Interment Graceland.

SCHNOOR—Clara Schule Schnoor, beloved wife of Julius, fond sister of Mrs. Augusta Malcolm, Fred, Paul, and Hugo Schule. Services at funeral home, 3100 Irving Park-blvd., Monday, at 2 p. m. Interment Rosehill cemetery.

SIMON—Emelia Goltz Simon, beloved wife of John Simon, fond mother of Walter, Harry, John Jr., Albert, Theodore Simon, Ella Sample, Martha Daley, and Mildred Simon. Funeral Saturday, 2 p. m., at residence, 3139 S. Emerald-av. Interment Oakwoods. Information, Victory 1158.

TANENBERG — Jake Tanenberg, age 65, suddenly. Survived by Ben, Harry, Joseph, Norman and Dorothy. Funeral from chapel, 1306 S. Crawford, at 1 p. m. today.

THORNTON—Myrtle E. Thornton, late of 6203 N. Wayne-av., wife of Richard Thornton, fond mother of Randolph, sister of Thomas, Otto, and Harry Randolph. Funeral services at funeral home, 6959 N. Clark-st., Saturday, 1 p. m. Interment Oakridge.

WAGNER—Franz Wagner, Nov. 2, beloved husband of Susan, nee Ave Maria, loving father of Anna Juul, Richard Wagner, and Frances Opperman, brother of Anna Magner of Toronto, Canada, and Bertha Hornstein of Germany. Funeral Saturday, Nov. 4, at 2:30 p. m., at residence, 1337 Glenlake-av. Interment Rosehill cemetery.

WARNER—Louise Pierce Warner, Nov. 1, 1933, of 246 Washington-blvd., Oak Park, mother of Robert Warner and Mrs. Marjorie Stevens. Funeral Friday, 2:30 p. m., at funeral home, 318-320 N. Central-av., Austin. Interment Forest Home.

WELLER—Israel Weller, 79 years, father of Morris Weller, Sarah Warshawsky, Eva Vogel, brother of Benjamin, Michael, Louis, Sam, and Esther. Funeral Friday, 1 p. m., from chapel, 3125 W. Roosevelt-rd., to Waldheim.

ANNOUNCEMENTS.

ROSFELT—Mr. and Mrs. Joe Rosfelt and children wish to announce the dedication of a monument for Isadore Rosfelt, who passed away Sept. 18, 1931, on Sunday, Nov. 5, at 1:30 p. m., at P. O. W. cemetery, Waldheim.

CEMETERIES.

BOHEMIAN NATIONAL CEM. LOT, 8 graves; Sect. 28; cash $275. Albany 8456.

DOLLAR DECLINE LIFTS EXPORTS FROM CHICAGO

Companies Report Decided Gains.

BY PHILIP HAMPSON.

The decline in the dollar in terms of foreign currencies has greatly stimulated the business of Chicago companies with foreign nations, according to trade authorities here. As a result many companies are putting new life in their efforts to increase sales abroad.

E. J. BUSH. [Moffett Photo.]

Several groups of business men are making organized effort to to aid this trade. Among them are the Chicago Association of Commerce, the Export Managers' Club of Chicago and Overseas Industries, Inc. An organization with nation-wide influence is the National Advisory Committe on the Foreign Service of which E. N. Hurley is chairman. Two other Chicagoans on the committee are G. S. Bollensen of the Felt & Tarrant Manufacturing company and C. M. Wynne of Overseas Industries.

October Trade Best in 10 Years.

Mr. Wynne, who represents ten Chicago district manufacturing companies engaged in automotive and electrical lines, said yesterday that his business in October was the best in ten years and that his October business exceeded that of October, 1932, by more than 200 per cent.

"The fact that the dollar has been down has been a vital factor," Mr. Wynne said, "but we have had to do a good selling job, too. We have been encouraged to increase our efforts because we know there is something to go after."

E. J. Bush of the Diamond T Motor Car company said that his company's export business for the first ten months of this year was 300 per cent ahead of that for the like period of 1932. During October, he said, the company sold about 150 trucks to 21 foreign countries.

In the last few weeks, Mr. Bush said, 20 were sold to buyers in Holland and 39 to Shanghai. During the last week orders came in from Persia for 12 trucks and from Spanish Morocco for 6 trucks.

Exchange Situation Better.

"During the last two years," Mr. Bush said, "many Chicago companies selling abroad were handicapped by the fact that Great Britain was off the gold standard. Now that we have joined England in going off the gold standard our business has been stimulated. The exchange situation has improved considerably. One thing we like about our foreign business is that it is on a cash basis."

V. D. Seaman, who heads the foreign trade activities of the Association of Commerce, said that repeal of the 18th amendment will be a factor which should help our foreign business.

"The wine and liquor purchases made abroad will enable foreign nations to lay up dollar balances with which their citizens can purchase highly needed manufactured goods and commodities here. What this may mean to us is indicated by the fact that we are receiving inquiries from every part of the world regarding the wine and liquor business."

The foreign trade of the United States as a whole for the period between July 1 and Oct. 1 is reported as 20 per cent ahead of that for the like period in 1932.

Socony-Vacuum Declares 25 Cents; First Since March

New York, Nov. 2.—(AP)—Socony-Vacuum corporation today declared a dividend of 25 cents, the first payment made to stockholders since March 15 when they received 10 cents a share. The company has about 31,000,000 shares of stock outstanding. The payment, to be made Dec. 15 to holdings of record Nov. 17, was viewed in Wall street as a reflection of the oil industry's better earnings, especially in the third quarter.

MARKET SUMMARY

NEW YORK STOCKS—Firm. Trading continues dull.
CHICAGO STOCKS—Strong. Gains small.
NEW YORK BONDS—Irregular. U. S. loans rise.
FOREIGN EXCHANGE—Firm. Dollar drops in gold buying.
WHEAT—Higher. Selling pressure reduced.
CORN—Higher, with wheat.
CATTLE—10 to 15 cents lower; top, $6.30; average, $5.05.
HOGS—5 to 15 cents lower; top, $4.25; average, $4.00.
COTTON—Unsettled, net changes small.
SUGAR—Firm.
COFFEE—Higher.
PRODUCE—Butter and eggs higher.

MONEY PRICES—EXCHANGE

	Yesterday.	Wed.	Week ago.	Year ago.	Par.
Gold, per fine oz.	$32.36	$32.26	$31.54	$20.67	$20.67
Silver, per oz.	.40875	.40	.38625	.27	....
*Dollar, gold value	.6443	.6508	.6685	1.00	1.00
‡Dollar, gold value	.6387	.6407	.6553	1.00	1.00
British pound	4.845	4.8025	4.745	3.3137	4.8665
French franc	.0608	.0602	.0586	.039325	.039179
Canadian dollar	.99625	.9900	.980625	.9062	1.00
German mark	.3708	.3672	.3578	.2376	.2382
Italian lira	.0817	.0810	.0793	.0512125	.0526
Swiss franc	.3010	.2980	.2905	.1930	.1930
Dutch florin	.6265	.6206	.6050	.4025	.4020

*Calculated on the French gold franc. ‡Calculated on the price of gold set by the United States government.

Launch Fight on Roosevelt Money Policy

[Chicago Tribune Press Service.]

New York, Nov. 2.—The first organized attack on President Roosevelt's new monetary policies, particularly the recent gold purchases, will be made tomorrow morning at a special meeting of the chamber of commerce of the state of New York. The meeting was called at the regular session today.

The gathering, which will be composed of bankers, representatives of insurance companies, and some industrial leaders, is expected to demand a stabilized currency and a return to the gold standard. It will present the views of a portion of those financial interests in the east which have been opposed to the President's currency maneuvers, although it seemed tonight from inquiries made in Wall street that the resolution to be presented might not meet with the unqualified approval of all banking groups.

View Gold Standard Satisfactory.

The resolution, it was indicated, will state that the gold standard is the most satisfactory basis for currency and that a delayed return to the gold standard would definitely delay progress toward recovery. It was said that the resolution would ask that steps be taken immediately to bring about stabilization, with the hint that some shaving of the gold content of the dollar would meet with approval.

It was also reported that the chamber would go on record against a commodity dollar or a managed dollar, and that it would advocate return to the old fashioned dollar fixed at some stable gold value.

The vote upon the resolution will be by members of the chamber only, although the meeting is open and men well known in business and finance will be asked to speak upon the need for stabilization.

Plan to Answer Farmers.

For some time there has been a growing muttering in Wall street from those who desire a return to some form of a gold standard to the effect that they should "do something about it." It is believed also that it is intended to make the meeting an answer or counter irritant to the voiced demands of the western farmers for out-and-out inflation.

A few of those who knew of the meeting hinted that there would be a tendency to accept some moderate form of inflation, so long as it could be fixed, preferably a slight reduction in the gold content of the dollar. They feel that this would be a compromise on the demands of the farmers, and yet would provide the stability necessary to business expansion and foreign trade.

It was believed that the chamber of commerce was selected as the medium for expressing views contrary to the present national policy because of its nonpartisan and comprehensive representation of business rather than of some of the financial groups which have in the last year been under such scrutiny and attack in Washington.

Protest Lack of Stabilization.

James Brown, president of the chamber, said after the session today that the special meeting was called as the result of deliberations of the executive committee, who felt that it was time to voice protests against lack of stabilization.

The chamber adopted a number of resolutions today. The Federal Real Estate corporation, recently proposed in Washington to spend $20,000,000 on low rental housing, was opposed by the chamber on the ground that it would put the government in the real estate and housing business. Gen. Charles H. Sherrill, former ambassador to Turkey, said he opposed governmental housing after a visit to Vienna, where he found that every apartment was rented to a member of the party in power.

NRA MIGHT HURT US., AID DOMINION, SAYS CANADIAN

TORONTO, Ont., Nov. 1.—(AP)—Possibility that the export business of Canada might benefit at the expense of the export trade of the United States as a result of the NRA at is now operates was suggested by Sir Henry Drayton, one time Canadian minister of finance, in an address tonight.

One direct effect of the NRA was to increase costs, he said. "Increased price levels must always injuriously affect export business," he declared. "I expect the export business of the United States will be, as matters now stand, injuriously affected by the NRA. Its success would be a benefit to us."

Illinois Bell 9 Month Revenue Is $54,770,719

Total revenues of the Illinois Bell Telephone company for the nine months ended Sept. 30 were $54,770,719. After taxes and charges, net income was $7,649,467. After payment of $9,000,000 dividends there was a deficit of $1,350,533.

Montgomery Ward's Sales Showing Larger Increase

October sales of Montgomery Ward & Co. are reported to have made a larger gain over comparable month last year than in September, when the company showed a gain of 13.4 per cent.

Shoe Output Now Near 1929 Level —Held Well in Depression

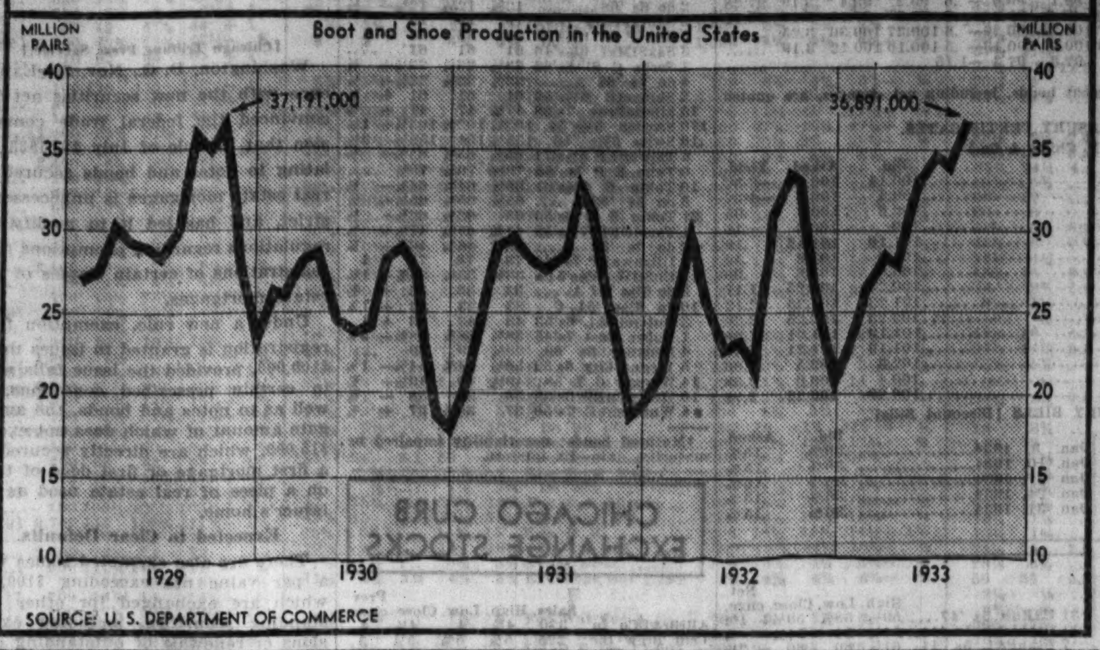

SOURCE: U. S. DEPARTMENT OF COMMERCE

U. S. OFFICIAL CALLS SILVER UNIMPORTANT, NOT NEEDED AS MONEY

As an American commodity, silver was worth less in the comparatively prosperous year 1929 than the $52,000,000 peanut crop or the $38,000,000 grass seed harvest, Herbert M. Bratter of the United States department of commerce, asserts in the sixth of the University of Chicago's "public policy" pamphlets, published today.

In the seven silver states only 1½ per cent of the population depends directly or indirectly on silver for a living, Mr. Bratter says. But these seven states, he stresses, have 15 per cent of the votes in the United States senate. Economic salvation is not to be sought in silver, he says.

Bratter disagrees with the idea that more silver money is needed to make up for an alleged shortage of gold. He produces figures showing that the United States now has more gold available for monetary use than it had in 1929. The belief that silver causes changes in the price level is a myth, he declares. He attacks the theory that the purchasing power of Asiatic "silver using" countries varies with the price of silver.

FIRST NATIONAL BANK STOCK UP FIVE POINTS MORE

First National bank shares advanced another 5 points in the Chicago unlisted market yesterday, bringing the price up around 18 points above the final quotations last Saturday. At the close last night the stock was quoted 70 bid and 72 asked, as compared with 64 to 67 the preceding day.

Directors of the First National will hold their regular meeting today. The proposal for the sale of preferred stock to the RFC will probably be discussed, but whether final action will be taken is not known. The Clearing House association has approved the plan in principle, but left the matter in the hands of each bank.

Continental Illinois National shares were up about a point yesterday at 25 to 25½. The trading generally has been light. The liquidation which forced First National down from near 70 to 52 was not heavy. Sales under 60 were scarce, unlisted brokers reported.

PULLMAN HAS ITS FIRST QUARTERLY PROFIT SINCE 1931

Pullman, Inc., and subsidiaries yesterday reported a net income of $353,490 for the third quarter of this year. This was the first time that a profit for a three month period was reported by the company since the quarter ended Sept. 30, 1931.

Earnings for the company after deducting all expenses incident to operations and reserve for federal income tax stood at $3,306,637. Charges and allowance for depreciation stood at $2,953,145.

The company incurred a loss of $2,269,122 for the first nine months of 1933, compared with $2,212,234 in the like period of 1932.

The downward tendency in the company's operation was checked late in the spring, and the summer months developed profitable business. This was attributed in part to the stimulation of rail travel by A Century of Progress.

Bank Clearings Total 10 Pct. Over Year Ago

New York, Nov. 2.—(AP)—Bank clearings at leading American cities in the week ended Nov. 1 totaled $4,539,416,000, an increase of 10.9 per cent over 1932, Dun & Bradstreet, Inc., reported today. The increase was mainly at New York, although 14 of 21 cities showed larger clearings this year than last. The total was $134,696,000 under the previous week.

26,000 Men Employed in River and Harbor Work

Washington, D. C., Nov. 2.—(AP)—Army engineers announced today more than 26,000 men had been put to work on river, harbor, and flood control work made possible by the federal public works program.

TAX WARRANTS
MUNICIPAL BONDS
CORPORATION BONDS
BANK STOCKS
Rogers & Tracy
INC.
INVESTMENT SECURITIES
120 So. La Salle St. State 4151

Dollar Pushed to Low Point Since Oct. 2

[Chicago Tribune Press Service.]

New York, Nov. 2.—To the accompaniment of rumors that government purchases of gold abroad had already begun and that the Federal Reserve bank of New York was buying sterling here preparatory to further gold buying abroad, the dollar cheapened rapidly in foreign exchange today.

Measured against the franc it fell to 64.12 per cent of parity, the lowest gold valuation since Oct. 2. This compared with a theoretical gold value of 63.87 cents indicated by the price of $32.36 an ounce for gold posted by the RFC. The closing value of the dollar in foreign exchange was 64.43 cents, down .65 cents from the previous day.

World Gold Price Rises.

As the dollar drew nearer to the valuation set upon it by the RFC the world price of gold rose closer to the RFC price. In London the bullion brokers fixed a rate of 133s 3d an ounce for gold which was 1s 6d higher than Wednesday's quotation. Converted into dollars at the approximate London opening rate of $4.82, this was equal to $32.11 an ounce, or 25 cents under the RFC price.

The feature of the foreign exchange market was the unusual strength in sterling. The pound advanced to $4.85¾, the highest dollar value for British exchange since Sept. 20, and closed at $4.84½, up 4¼ cents. Although reports were heard in Wall street that the buying of sterling emanated from the Federal Reserve Bank of New York, bankers and dealers were unable to confirm them.

No Evidence of Buying.

It was recognized that in order to buy gold in London the reserve bank would have either to purchase sterling here or to offer dollars in London, but there was no direct evidence, bankers said, that it had begun to accumulate pounds here. The best opinion ascribed today's buying of sterling to banks in the interior, although there was no explanation of the demand from that quarter. The possibility that the reserve bank might be placing its orders through interior banks so as to conceal its operations found few supporters as the subterfuge was considered too thin to be of more than fleeting effectiveness.

The franc advanced to 6.11 cents early in the day, the best price since Oct. 2. It closed up 6 points at 6.08 cents. Other foreign exchanges were correspondingly strong. The Canadian dollar 6 points to 99.62 cents, the highest since September, 1931.

Accompanying the fall of the dollar was a further rise in the price of silver, which advanced to 40⅞ cents an ounce, up ⅞ cent on the day and the highest quotation since May 16, 1930.

SLATE MARGRAVE TO BE ILLINOIS SECURITIES HEAD

Alvin Margrave is slated to become head of the Illinois securities department to succeed Rupert F. Bippus, who retired Oct. 31. His appointment is expected to be announced in a day or so by Edward J. Hughes, secretary of state.

Margrave was with the state tax commission under Gov. Emmerson and later served as chief clerk of the corporation department of the secretary of state's office. Leonard D. Karcher, formerly assistant manager of the investors' protective bureau, is still with the department. When he went with the department he was mentioned as Bippus' successor.

Gold Mining

and its outlook in the light of present events is discussed in our current "Weekly Observations" Send for your copy.

Write for CTN3

HORNBLOWER & WEEKS
Established 1888
39 South La Salle Street
CHICAGO
Members New York, Boston, Chicago, Cleveland, Philadelphia, Pittsburgh and Detroit Stock Exchanges

CHICAGO INVESTMENT HOUSES TO AID IN SALE OF HOME LOAN BONDS

A report current yetserday that Field, Glore & Co., Chicago and New York investment house, would be announced as the fiscal agent of the Home Owners Loan corporation was explained last night by the statement that the Field organization probably will be one of a number of Chicago houses that will participate in the distribution of the corporation's bonds.

John H. Fahey, HOLC member in charge of bonds, said that George Lindsay of New York was named fiscal agent for the corporation several weeks ago. Plans for distribution of the bonds are not completed, Mr. Fahey said, but a large number of houses over the country are being considered for distribution purposes.

Interim receipts for the bonds have been dealt in on the over-the-counter market. Quotations yesterday were 84¼ bid and 85¼ asked. It is reported that there are now about $75,000,000 of bonds issued by the HOLC outstanding. Two billion dollars was authorized by congress.

The bonds, which are issued in the refinancing of mortgages on small homes and apartments, carry 4 per cent interest and are due in 1951. They are guaranteed by the United States government as to interest but not as to principal.

Bellas-Hess October Sales Up 58 Per Cent

Carl D. Berry, president of National Bellas Hess, Inc., reported yesterday sales of the company for October were 58 per cent higher than for the corresponding period last year. He said government checks distributed through the cotton region had increased sales in that area tremendously.

U. S. PLANS NEW WAY TO REFUND LIBERTY BONDS

May Offer Short Term Notes.

[Chicago Tribune Press Service.]

Washington, D. C., Nov. 2.—With only about 750 million dollars' worth of the 1 billion 875 million dollars' worth of Liberty bonds which it called for redemption or refunding actually in, the treasury will soon take a new tack in its attempt to refinance the called bonds, it was learned today.

Closing the subscription books on the new 3¼ per cent 12 year bonds, which it is now offering to exchange for the called Liberty bonds, the treasury probably will offer to exchange the remaining called bonds for some short term series of notes or certificates. The move will be made within two weeks or less, it is believed.

Seek to Facilitate Conversion.

The shift in offerings will be put through in an effort to clear up at least part of the huge block of called Liberty bonds which are still being held and not exchanged for the new treasury bond offering. Unless the treasury can persuade owners of the bonds to exchange them, they will have to be redeemed in cash on April 15, 1934.

The nature of the new security offering has not been determined. It will not have a maturity longer than five years, however, and will be designed to appeal especially to holders of the Liberty bonds who do not wish to reinvest their money in long term issues, but who still might be interested in exchanging their called bonds for short term securities.

Such a shift between long and short term offerings has been carried out by the treasury in each previous conversion attempt, it was pointed out. Usually, however, the treasury has first offered to trade called bonds for short term obligations, later changing to a long term offering.

Exchange on Bonds Slackens.

Trading of the called Liberty bonds for the new bonds has slowed down recently. Acting Secretary of the Treasury Dean G. Acheson yesterday revealed that tenders for exchange amounted to only 800 millions, of which only about 750 millions were called bonds. This is an increase of only 150 million dollars in a week and leaves 1 billion 125 million dollars of the called bonds still outstanding. Slowing down of the bond exchange has been attributed in some circles to the President's soft money policy announced after the conversion started.

If the treasury follows its usual practice, the offer to exchange called and uncalled Liberty bonds for new treasury bonds will be left open for about four weeks, leaving another week and a half to run. The new short term offering will then be announced in the hope that it will help clear up the remaining block of untraded called bonds and enable the treasury to avoid paying off these called bonds in cash on April 15.

Reserve Buys Fewer Bonds; Rely on Gold

BY THOMAS FURLONG.

(Statistics on page 34, column 4.)

Purchase of government bonds by the federal reserve banks as a means of stimulating expansion of credit lagged again last week as the administration placed more emphasis on its efforts to raise price by pegging the price of gold.

As the RFC stepped into the world gold market to further the administration's latest price raising scheme the reserve banks were allowed to cut down their commitments in "governments."

The weekly statement on the 12 banks, issued last night, showed that purchases amounted to only slightly in excess of 19 millions in the week ended last Wednesday. In the preceding week the banks bought 25 millions and for several preceeding weeks had been buying at the approximate rate of 35 millions.

Smallest Buying Under Roosevelt.

Last week's purchases were the smallest since the administration resumed the Hoover policy of pushing money out by buying up securities of the government.

Purchases of the Chicago reserve bank fell off to around 2 millions, compared with 8 millions in the preceding week. The letup in the buying by the bank here has been particularly noticeable in the last three weeks.

There had been rumors that directors of some of the reserve banks were protesting the purchase policy which was dictated by the reserve board in Washington. Last Friday Gov. Eugene R. Black of the reserve board met with the Chicago bank directors, reputedly for the purpose of explaining the board's policy. His visit, however, was followed by a further reduction in the bank's purchases rather than an increase in commitments.

Chicago Reserve Ratio Highest.

The Chicago bank continues to boast the best reserve ratio among the 12 banks. It now stands at 72.2 per cent.

The member bank statements issued yesterday showed moderate expansion in outstanding credit in both New York and Chicago. Most of this expansion was due to government bond purchases. Commercial loans in Chicago showed a shrinkage of 4 millions, while an 18 million expansion was shown in New York. The New York banks added 80 millions to their holdings of governments, while the Chicago banks bought 7 millions more. The aggregate gain in loans and investments in Chicago was 9 millions and in New York 152 millions.

While expanding their loans the New York banks continued to pile up additional reserves at the "fed." Brokers loans also shot up 13 millions with the spurt in stock market activity.

Federal Reserve Currency Rises.

An expansion of over 15 millions was shown in federal reserve currency. Federal reserve bank notes, "asset" money created last spring, expanded over 8 millions. There is now a total nearly 189 millions of this type of money outstanding. Approximately 7 millions more of regular reserve notes were placed in circulation.

Total gold holdings of the system were down nearly 3 millions. Gold held by the reserve banks now totals [illegible],588,000,000.

RAILROADS GET 135 MILLIONS FOR RAILS, WORK

Pennsy to Electrify N. Y. to Washington.

[Chicago Tribune Press Service.]

Washington, D. C., Nov. 2.—Railroads and through them the steel companies and other heavy industries today got their first big slice of federal easy money.

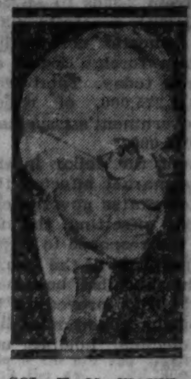

COL. H. M. WAITE.

Acting with the direct approval of President Roosevelt, who, on Monday, arbitrated the last of the quarrels between his recovery administrators and the steel industry, Public Works Administrator Harold L. Ickes today allotted 135 million dollars for railroad use.

Of this sum, Ickes said, 51 millions will go to "a number of railroad companies" for the purchase of 1,000,000 tons of steel rails and 400,000 tons of fastenings, and 84 millions will go to the Pennsylvania railroad to enable it to complete the electrification of its lines between New York and Washington, D. C., improvement of the roadbed, and construction of 132 electric locomotives and 7,028 freight and passenger cars.

Loans to Bear 4 Per Cent.

In return for these easy money loans, which Ickes said would revive railroad employment and the activity of heavy industries, the carriers are to put up their securities bearing 4 per cent interest, but the government will collect no interest during the first year in order not to "embarrass" the roads. Final terms have not been worked out.

"The public works administration wishes to expedite this work," Ickes said after making the announcement, "so that railroads, which are among the country's greatest employers, will be able to finance such purchases with reasonable interest and in this way call a great number of men to jobs in the fabrication of steel rails and other equipment and to aid the heavy industries in furthering reëmployment in the large centers of unemployment.

"Therefore it was declared the policy of PWA to buy qualified securities of railroads desiring to purchase equipment now.

Sees Pay Rolls Boosted.

"This money almost entirely will go into pay envelopes of the various industries involved and add to purchasing power in the mine districts, factories, steel mills, and shops, as well as to railroad pay rolls.

"Money will be advanced from

[Continued on page 34, column 8.]

Complete Banking Facilities Developed from Half a Century of Business Experience

Board of Directors

Albert W. Harris . . Chairman of the Board

Howard W. Fenton	President	John McKinlay	President, Marshall Field & Co.
Harry M. Addinsell	New York	Frank McNair	Vice-President
David A. Crawford	President, The Pullman Co.	Charles H. Morse	Fairbanks, Morse & Co.
Frank R. Elliott	Vice-President	John J. O'Brien	Pres. H. M. Byllesby & Co.
F. O. Hale	President, Illinois Bell Telephone Co.	George E. Scott	Pres. American Steel Foundries
Arthur B. Hall	Hall & Ellis	William P. Sidley	Cutting, Moore & Sidley
Stanley G. Harris	V.-P., The N. W. Harris Co., Inc.	Harold H. Swift	Vice-Pres. Swift & Co.
Bowman C. Lingle	Vice-President	Ward W. Willits	Pres. The Adams & Westlake Co.
M. Haddon MacLean	Vice-President	John P. Wilson	Wilson & McIlvaine
John R. Macomber	Boston	Frank H. Woods	Chm. Addressograph-Multigraph Corp.

CAPITAL, SURPLUS AND UNDIVIDED PROFITS OVER $14,000,000

Harris Trust and Savings Bank

Organized as N. W. Harris & Co. 1882 · Incorporated 1907

Harris Trust Building, Chicago

Telephone State 8200

U.S. GOVERNMENT BONDS DECLINE, OTHER LIENS GAIN

New Treasury Issue Off 6/32 Point.

BOND AVERAGES

DOMESTIC.

	Yest. aver.	Net chge.
Rails	66.04+	.22
Industrials	77.99—	.23
Utilities	73.14+	.37
Combined	70.80+	.14

FOREIGN.

	Yest. aver.	Net change Day.	Month.	Year.
10 govt. issues	106.82	+ .80	2.86	+12.01

[Chicago Tribune Press Service.]

New York, Nov. 2.—Material declines in United States government bonds, ranging from 2-32ds to 11-32ds point, contrasted with generally higher prices for domestic corporation issues and leading foreign loans on the stock exchange today. Total dealings reached $11,275,000, of which trading in the government's issues accounted for $3,025,000.

The weakness of the dollar in the foreign exchange market affected the market for United States government long term bonds, offsetting the favorable news of the response to treasury's refunding program of the fourth liberty 4¼s. The uncalled bonds of the fourth liberty 4¼s proved to be the only issue of the government list which did not decline, holding unchanged on the day.

New Issue Declines.

The new treasury 4¼s-3¼s recently offered for cash subscription at 101½, closed today, on their second day of trading on the stock exchange, at 1000 29-32ds, off 6-32ds on the day.

With the strength in leading foreign currencies against the dollar, a number of leading foreign loans exhibited considerable strength. Swiss government 5½s jumped 3½ points to 155½, the highest this loan has sold since issuance. The heavily traded United Kingdom 4s, due 1990, touched a new peak at 109, closing at 108⅞, up a point on the day, while the less active United Kingdom 5½s, 1937, gained 2 points. Swedish government 5½s advanced 1⅛ points. Bonds of the German group finished the day irregularly higher.

Rails and Utilities Lead.

Railroad and Utility bonds led the upward movement in domestic corporation, many of the former group gaining 1 or more points. The principal losses were chalked against more or less infrequently traded issues.

Curb bonds moved generally higher but the maximum gains were much smaller than on the big board. Domestic bonds on the curb showed better strength than did foreign issues.

Coffee and Sugar Board Restores Saturday Trade

Beginning Nov. 11, Saturday trading in futures will be resumed on the New York Coffee and Sugar exchange.

INVESTORS' GUIDE

If you wish information about investments or insurance write to The Tribune Investors' Guide. Inclose stamped, self-addressed envelope for reply. Answers of public interest are published, but inquirers' names are never revealed. Beyond care in securing information The Tribune assumes no responsibility.

Friday, November 3, 1933.

[Copyright: 1933: By The Chicago Tribune.]

Buckeye Pipe Line.

Investors' Guide: Please give me some information on Buckeye Pipe Line company.—M. G. J.

Answer: Buckeye Pipe Line company, a former Standard Oil of New Jersey subsidiary, owns extensive pipe lines in Ohio, extending into Michigan. Crude oil deliveries in the first eight months of 1933 totaled 23,705,000 barrels, against 23,463,000 barrels in the corresponding 1932 period. The company delivered 33,273,000 barrels in 1932, 38,500,000 in 1931, and 29,553,000 in 1930.

Net income in 1932 was $738,000, or $3.69 per share, the smallest profit in thirteen years. This compared with net of $915,000, or $4.58 per share, for 1931. Per share earnings in 1930 were $5.67, against $5.77 in 1929, $6.04 in 1928, and $4.91 in 1927.

On Dec. 31, 1932, the company's holdings of cash and United States government bonds alone totaled more than $2,000,000 and other securities were $1,542,000. Total current liabilities were only $637,000.

There is no funded debt. Capitalization consists of 200,000 shares of $50 par stock. The stock currently pays 75 cents a quarter. Dividends in 1932 totaled $3.50, and in 1931 and 1930 $4 a share.

The stock is medium grade.

Indiana Hydro-Electric Power.

Investors' Guide: Could you give me information on Indiana Hydro-Electric Power company's 5s, due 1958?—L. R. G.

Answer: Properties of Indiana Hyrdo-Electric Power company are leased to Northern Indiana Public Service company. The rental is sufficient to pay interest on the bonds and dividends on the company's stock. Thus, for all practical purposes, the bonds are guaranteed by the lessee. The amount received by Indiana Hydro-Electric Power is roughly about twice the interest charges on the bonds. Current position at the close of 1932 was satisfactory. Northern Indiana Public Service company covered its fixed charges, after deduction of the rental item, about 1.6 times in 1932 and 2¼ times in 1931.

Quotations.

Investors' Guide: Kindly advise me what General Electric and General Motors common stocks were quoted at on April 1, 1932. This is for help in making out my personal property tax.—C. R. I.

Answer: On April 1, 1932, General Electric common was quoted at a high of 17¾, a low of 17⅛, and closed at 17¾.

General Motors common reached a high of 15¾, a low of 15, and closed at 15⅛.

NEW YORK BOND TRANSACTIONS

Thursday, November 2, 1933.

Total sales, par value....$11,118,000 Total sales 1933 to date..$2,803,208,000

Year ago....7,262,000 Total sales 1932 to date..2,578,779,000

DOMESTIC.

[illegible]

UNITED STATES GOVERNMENT WAR LOANS.

[illegible]

Note—Fractions in United States government bonds, including net changes, are quoted in thirty-seconds of 1 per cent.

UNITED STATES TREASURY CERTIFICATES. [Quoted by C. F. Childs & Co.]

[illegible]

UNITED STATES TREASURY BILLS (Discount Bills).

[illegible]

	Asked.
	.15%
	.15%
	.15%
	.15%
	.15%

FOREIGN.

[illegible]

Sales in thous.	Issue	High.	Low.	Close.	Net chge.
9	do 6½s '47 A	33	33	33	+ ½
10	do 6½s '51 C	33	33	33	+ 1⅞
3	UnterelP&L 6s'53	43	43	43	+ 1
1	Upper Aust 7s'45	58⅝	58⅝	58⅝	+ 5⅝
4	Uruguay 6s '60	29¼	29	29	....
5	Vienna City 6s'52	56½	54⅝	54⅝	— 1⅞
14	Warsaw C 7s'58	49½	49	49½	+ ½
10	WestpUnEP 6s'53	38	38	38	— ¼
4	WurttembE 7s'56	37	36½	37	+ ¾

†Matured bonds; negotiability impaired by maturity. xin—Ex interest.

CHICAGO CURB EXCHANGE STOCKS

	Sales.	High.	Low.	Close.	Prev close
AlliBr&DCo In	370	4¼	4	4¼	4
Cent Brew Inc	225	5⅝	5⅝	5⅛	5
Elgin Nat Wat	50	7	7	7	6¾
F Fehr Br Co.	600	2¼	2⅛	2¼	2¼
P Fox Br Co.	100	6⅛	6	6⅛	6⅛
G.Heileman Br	210	6⅛	6	6⅛	6
Hyde Br Br....	50	11	11	11	11
PaducahCoopCo	100	2⅞	2⅞	2⅞	3
KGSchmidtBrCo	150	2⅜	2⅜	2⅜	2¼
SquibbPatBrInc	50	4¼	4¼	4¼	4⅝
Std Oil Ind...	25	29¾	29	29¾	29¼

Total sales, 2,000 shares.

BONDS.

No. thous.		High.	Low.	Close.	Prev chge.
1	M W U 5⅝gn'32	6½	6½	6½	11⅞

CHICAGO BOARD OF TRADE STOCKS

	Sales.	High.	Low.	Close.	Prev. close
Armour Ill A	900	3½	3¼	3⅝	3⅝
Do B	215	2⅜	2¼	2⅜	2¼
Cent Brew A..	50	2⅜	2⅜	2⅞	2⅜
Elec Bd & Sh	1,450	16	15	15½	15⅝
Gen Am Tran	100	28	28	28	29
T M Norton B	250	1⅝	1½	1⅝	1⅝
Pen Cor	100	2¾	2¾	2¾	2⅞
Std Oil Ind..	1,385	30	29	29⅛	29

Total sales, 4,450 shares.

OFFICIAL WEATHER FORECAST

The official forecast for today and tomorrow and yesterday's table of records follow:

Wisconsin—Fair Friday; Saturday unsettled and slightly warmer, possibly followed by rain.

Indiana—Cloudy and colder, preceded by rain in southeast portion Friday; Saturday generally fair.

Ohio—Rain and colder Friday; much colder Friday afternoon and night; Saturday probably fair.

Lower Michigan—Cloudy, colder in southeast portion Friday; Saturday partly cloudy.

Upper Michigan—Mostly cloudy Friday and Saturday; continued cold.

Missouri—Fair, colder in southeast portion Friday; Saturday increasing cloudiness and warmer.

Iowa—Fair, slightly warmer in extreme west portion Friday; Saturday unsettled and warmer, possibly some rain.

Minnesota—Partly cloudy, rain or snow and somewhat warmer in northwest portion Friday; Saturday rain or snow, with warmer in extreme east portion.

North Dakota—Snow, probably turning to rain and somewhat warmer Friday; Saturday partly cloudy.

South Dakota—Increasing cloudiness and somewhat warmer Friday, followed by showers at night; Saturday partly cloudy.

Nebraska—Generally fair and warmer Friday; Saturday unsettled.

Kansas—Fair and warmer Friday; Saturday partly cloudy.

Place of observation. Nov. 2, 1933, 7 p. m. Central time. Direction of wind. Temp. 7 p.m. Highest today. Lowest last night. Precipitation 24 hours.

[illegible]

SECURITIES ACT RULES ON REAL ESTATE EASED

Registration Exempted in Certain Instances.

[Chicago Tribune Press Service.]

Washington, D. C., Nov. 2.—Experience with the new securities act has convinced the federal trade commission that its rule of July 27, 1933, relating to notes and bonds secured by real estate mortgages is unnecessarily strict, and has led it to modify the regulations regarding exemptions from registrations of certain classes of real estate mortgages.

Under a new rule, exemption from registration is granted to issues under $100,000, provided the issue falls within certain prescribed conditions, as well as to notes and bonds, the aggregate amount of which does not exceed $15,000, which are directly secured by a first mortgage or first deed of trust on a piece of real estate used as the issuer's home.

Expected to Clear Defaults.

There are also exempted issues with a par value not exceeding $100,000, which are exchanged for other outstanding securities, including extensions or renewals of outstanding obligations.

The new ruling is expected to clear the way for refinancing of many small mortgage issues which are in default, but which might readily be revived if not burdened with cumbersone regulations heretofore laid down by the securities act.

The July 27 rule restricted the $100,000 exemption to a narrow list of cases, and placed the most part, the limit at $60,000.

Conditions of Exemptions.

The conditions attached to exemptions from registration of securities aggregating not more than $100,000 specify:

That the issue shall not be sold otherwise than for cash.

That no other securities shall have been issued by the same issuer in excess of $100,000 within the year immediately preceding the issue.

That no other securities of the same class shall have been issued within the year immediately preceding for any other consideration than cash.

That the commissions charged in connection with the distribution of the issue shall not exceed 10 per cent of the offering price.

That the issue, if bonds, shall not be divided into units less than $500 and if stocks, into units less than $100, and if any other type of security, into units less than $500.

That if the issue consists of notes or bonds secured by first mortgage on real estate, the issue will also be exempt, even if divided into smaller units than $500, provided that a prospectus containing detailed information be furnished to the purchaser.

THOMPSON NET 29C A SHARE IN THIRD QUARTER

The John R. Thompson company earned a net profit of $87,967 in the three months ended Sept. 30, equivalent to 29 cents a share, John R. Thompson Jr. said last night. This compares with net profit of $48,567 in the third quarter last year and with a loss of $63,084 in the June quarter this year. The company lost $228,547 in the first quarter this year.

Third quarter sales were $3,014,707, compared with $2,978,548 in the same period of 1932. Gross income for the first nine months of 1933 was $8,111,104, as against $3,395,997 in the corresponding 1932 period. The company is now operating 117 restaurants in 39 cities.

Dollar Steamship Lines Cut Pacific Trip 5 Days

The Dollar lines announce that they have reduced their schedule by five days between San Francisco and Manila via Honolulu, Yokohama, Kobe, Shanghai, and Hongkong. This change also applies for the eastbound run between Manila and San Francisco.

NEW DIRECTORS FOR HOME LOAN BANKS ELECTED

Seven Are Selected for Evanston Unit.

[Chicago Tribune Press Service.]

Washington, D. C., Nov. 2.—Election of new directors in eight of the twelve federal home loan banks, including the unit at Evanston, Ill., was announced today by the federal home loan bank board.

The elections were the first ever held by the banks. Directors were appointed by the central board a year ago when the mortgage discounting system was formed, but the law required that stockholders in the various institutions elect 72 new directors this year. Election was by secret ballot and was announced after a review by a central committee.

New Evanston Directors.

Seven of the nine new directors for the Evanston bank, which operates in Illinois and Wisconsin, and their terms are:

Morton Bodfish, vice president of the Swedish Home Building association, Chicago, and of the United States Building and Loan league, 3 years.

B. F. Kuelhorn, secretary of the Northern Building and Loan association, Milwaukee, 2 years.

Frank O. Schneider, secretary of the Kankakee Building and Loan association, Kankakee, 3 years.

John A. Sierocinski, secretary of the Good Shepherd Building and Loan association, Chicago, 3 years.

John H. Schmale, secretary-treasurer of the Greater Belleville Building and Loan association, Belleville, Ill., 2 years.

Allen R. Calhoun, secretary of Standard Building and Loan association, Milwaukee, 1 year.

Emil A. Basener, secretary of St. Paul Building and Loan association, Harvey, Ill., 2 years.

Tie for Two Directorships.

For each of the other two directorships two candidates tied, and a by-election will be held Dec. 5 to make a final choice. Louis E. Stanton, secretary of the Badger Savings Building and Loan association, Milwaukee, tied with Maurice E. Vasen, secretary-treasurer of the Quincy Peoples Building and Loan association, Quincy, for a one year term.

Edward F. Maertz, president of the Hopkins Street Building and Loan association, Milwaukee, tied with August A. Moths, director of the West Bend Building and Loan association, West Bend, Wis., for a one year term.

CANADIANS FORM NEWSPRINT UNIT TO AID EXPORTING

[Chicago Tribune Press Service.]

MONTREAL, Que., Nov. 2.—For purposes of stabilizing the industry and facilitating uninterrupted entry of newsprint manufactured by its members into the United States, the Newsprint Export Manufacturers association of Canada has been formed.

The move follows two days of conferences here between leaders of the industry and Washington newsprint conferences participated in by Canadian, American and European manufacturers. Their statement says this step toward coöperation among manufacturers "marks a turning point in the history of the Canadian industry."

"The new association," the statement continues, "will initiate discussions through the association formed for similar purposes by the United States manufacturers. It is hoped that by coöperation of these manufacturers, United States publishers and the responsible executives under the NRA it may be found possible to stabilize the industry and facilitate the uninterrupted entry of newsprint manufactured by the members of the Canadian association into the United States."

Two New York Men Get Exchange Seats Here

The governing committee of the Chicago Stock exchange yesterday approved transfers of memberships to Charles K. Cook, a partner of Scholle Brothers of New York, and to Charles Stuart Jamison, also of New York. Other actions of the committee included the listing of 150,000 shares of the common stock of the Automatic Products corporation—formerly the Warchel corporation—and 522,135 shares of the new common stock, no par value, of the Greyhound corporation. Trading in each is effective at the opening of business today.

GAIN IN INTERNAL REVENUE TOTAL REPORTED BY U. S.

October Mark Best Since Special Taxes Began.

[Chicago Tribune Press Service.]

Washington, D. C., Nov. 2.—Continued substantial gains in miscellaneous internal revenue receipts brought total collections from that source in October to $169,776,114, the highest since the special depression taxes were put into effect, the treasury announced today.

The capital stock tax under the act of June 16, still figured heavily in the increase and for the month was estimated at about $35,000,000. The collection in September was $53,147,919.

The October collection compared the $78,044,274 in the same month of 1932, $122,857,785 in September, $126,212,480 in August and $113,079,673 in July.

Four Months' Revenue, $531,926,120.

Miscellaneous internal revenue for the first four months of the fiscal year amounted to $531,926,120, an increase of $284,100,000 as compared with the same period last year.

Total government receipts for the four months were $927,643,126, an increase of $360,800,000 over last year. Income taxes made up $173,058,037 of receipts, a decrease of $14,000,000; customs, $123,502,492, a gain of $29,900,000; principal on foreign obligations $179,595 and interest on foreign obligations $11,188,062, both net gains.

Panama canal tolls were $7,170,543, an increase of nearly $1,000,000 for the four months.

Expenditures Show Decrease.

Expenditures amounted to $1,409,549,755, a decrease of $151,000,000. This left a deficit Oct. 31, of $491,906,629 as compared with $993,741,753 a year earlier.

Emergency expenditures were $399,312,403, an increase of $35,000,000. In the emergency classification were included the following:

Reconstruction Finance corporation, $136,284,308, a decrease of $227,000,000 as compared to the same four months last year.

Federal emergency administration of public works, $94,165,423.

Administration for industrial recovery, $1,308,583.

Agricultural adjustment administration, $21,096,351 federal credit administration, $40,000,000.

Subscription to paid in surplus in federal land banks, $13,241,871.

Regular Expenditures.

Principal regular expenditures included:

Interest on the public debt, $235,416,038, an increase of about $23,000,000.

Veterans' administration, $82,545,879.

National defense, $152,863,106.

Agriculture adjustment administration, $116,660,734.

Trust and contributed funds showed an excess of credits for the four months of $17,275,045, compared to $5,729,133 in the same period last year.

The public debt at the end of October was $23,050,256,717, an increase of $2,238,000,000 for the year.

HOME LOAN BOND HOLDERS' RIGHTS AIDED BY RULING

Washington, D. C., Nov. 2.—(AP)—Attorney General Cummings ruled today any money the United States may advance to pay interest on bonds of the Home Owners' Loan corporation will not be repayable to the treasury until the bondholders have been paid in full. The corporation is authorized to issue $2,000,000,000 of bonds with the interest guaranteed by the government.

Cummings' opinion supported a similar view by Horace Russell, counsel for the corporation. Cummings held that the statute provides that the interest on the bonds is "fully and unconditionally guaranteed by the United States."

"A payment of interest made subject to the condition that it was to be repaid before the bondholders received anything on their principal would certainly not be a 'full and unconditional' payment within the meaning of the statute," Cummings said.

CHICAGO STOCKS

Thursday, November 2, 1933.

Shares sold today....28,000 Total sales 1933 to date....16,374,000

Year ago....22,000 Total sales 1932 to date....14,177,000

Prev. 1933 High.	Low.	Div.yld. pct.	Bid.	Asked.	Description. div. rate, $s—
39½	10	4.0	24	28	Acme Stl [1]
13⅜	2⅛	...	3⅝	5	Am Pub Svc pfd
1¾	⅛	...	⅛	¼	Assd Tel Ut
15¼	3	...	6⅜	7¼	Bastian-Bless

[illegible]

b—Including extras. e—Paid so far this year.

TO THE HOLDERS OF

Westvaco Chlorine Products Corporation

Ten Year Five and One-Half Per Cent. Sinking Fund Gold Debentures Due March 1, 1937

NOTICE IS HEREBY GIVEN as provided in the Trust Agreement dated as of March 1, 1927 between Westvaco Chlorine Products Corporation and Guaranty Trust Company of New York as Trustee that Sixty-two Thousand Dollars ($62,000) principal amount Westvaco Chlorine Products Corporation Ten Year Five and One-Half Per Cent. Sinking Fund Gold Debentures due March 1, 1937, issued under said Trust Agreement, bearing the following numbers, have been drawn by lot by the Trustee for redemption for account of the Sinking Fund on November 20, 1933 at 101½% of their principal amount and accrued interest to that date:

Debentures at $1,000, principal amount each

M - 6	581	915	1201	1334	1748	2224
10	590	989	1215	1431	1751	2272
11	597	1025	1230	1493	1832	2273
180	665	1046	1241	1533	1886	2295
194	682	1082	1247	1555	1888	2373
352	700	1086	1252	1556	1948	2387
370	713	1092	1265	1573	1955	2418
508	805	1175	1299	1733	2127	
566	814	1197	1325	1737	2207	

Debentures at $500, principal amount each

D - 23 86

Holders of the above Debentures should present and surrender them for payment and redemption on or after November 20, 1933 with the March 1, 1934 and subsequent coupons attached, at the Trust Department of Guaranty Trust Company of New York, 140 Broadway, New York, N. Y., or at the principal office of Continental Illinois National Bank and Trust Company of Chicago, Chicago, Illinois. The Trust Agreement provides that, the redemption price having been deposited with the Trustee, interest on the debentures so called for redemption shall cease on the redemption date, namely November 20, 1933.

WESTVACO CHLORINE PRODUCTS CORPORATION,
By W. B. THOM, President.
Dated, New York, N. Y., October 20, 1933.

NOTICE

On October 16, 1933, Debentures bearing the following numbers previously drawn for redemption were still unredeemed:

Debentures at $1,000, principal amount each

M - 360 505 942 1268 1283 2406

Debenture at $500, principal amount each

D - 61

WESTVACO CHLORINE PRODUCTS CORPORATION,
By W. B. THOM, President.
Dated, New York, N. Y., October 20, 1933.

STOCKS ADVANCE BUT TRADING IS EXTREMELY DULL

Liquor, Chemical Shares Make Best Showing.

[Chicago Tribune Press Service.]

New York, Nov. 2.—Gains of a fraction to two points were registered by leading stocks in quiet trading on the share exchange today. Liquor and Chemical issues made the best showing, and a scattering of specialties displayed strength. The total transactions fell to around 1,120,000 shares.

There was no life to the buying at any time, and all groups fared alike in reflecting a lack of aggressive leadership. Brokerage house letters made liberal use of the phrase "drying up of public interest" in describing the state of the market. In the absence of particularly stimulating news or comment, it seemed to be the consensus that the list had moved to better itself for no better reason than that professionals were tired of doing nothing and getting nowhere.

Gold Issues Neglected.

Outside of the alcohol and chemical groups the different departments shared about alike in the day's progress. Gold mining issues were somewhat neglected in the face of news that the RFC had made its first purchase of the metal in Paris through the metal reserve.

Considerable selling dribbled in during the first two hours or so, but the leaders seemed to be meeting support and until after the turn of the day the market had not succeeded in establishing anything that might pass for a trend. In the third hour, however, the oils began to display signs of spunk and the selling in other sections dried up.

Betterment in commodity prices furnished further impetus and the continued weakening of the dollar against European currencies probably had some effect on the upside. At any rate, the market managed to preserve its constructive front to the close.

Preferred Swings Wide.

Rather wide swings in a handful of preferreds were features. United Aircraft preferred broke about five points on the company's decision to redeem it Jan. 1 at $55.75 a share. The market price had been nearly $10 above that figure. The common, on the other hand, moved up for a gain of more than a point. Ludium Steel preferred rose 8½, and Shell Union preferred 5⅞ points.

Case and Sears Roebuck breasted dribbles of selling to improve moderately on wheat's upturn.

Washington's decision that the embargo on imported liquors would remain in effect until repeal was given credit for the fresh popularity of the repeal stocks. National Distillers, American Commercial Alcohol, and U. S. Industrial Alcohol turned out the best performances of the division.

ANOTHER BANK IN N. Y. TO SELL NOTES TO R. F. C.

[Chicago Tribune Press Service.]

New York, Nov. 2.—The Title Guarantee and Trust company today announced that its directors had voted to issue capital notes in conformity with the desire of President Roosevelt that the banks of the country should increase their capital. The amount of capital notes to be issued was not stated and is understood to be still undetermined.

The Title Guarantee and Trust is the second New York bank to announce plans for the sale of capital notes to the RFC. Recently the Manufacturers Trust company announced that it would sell $25,000,000 of capital notes to the government agency.

The scale of capital notes to the RFC has been approved by the membership of the New York Clearing House association, but the members have not made haste in carrying into execution the plan. The delay, it is understood has been due to a desire on the part of the banks to clear up certain obscure points relating to the authority which the RFC would secure through its purchase of the capital notes.

NEW YORK STOCK EXCHANGE SEATS FALL TO $95,000

[Chicago Tribune Press Service.]

New York, Nov. 2.—Two New York Stock exchange memberships were transferred today at $95,000, a decline of $5,000 from the previous sale. The high price for this year was $250,000, established on June 16. The low price for 1932 was $68,000, the lowest since 1919.

The decline from the peak of June 16 has been rapid and some quarters are inclined to interpret the drop as indicative of Wall street's fears of continued small business on the stock exchange. Exchange seats, past experience shows, vary in direct ratio to volume of business on the exchange, having reached their peak of $625,000 with rights during 1929.

WHAT STOCKS DID

YESTERDAY'S AVERAGES.

	High.	Low.	Last.	Net chge.
25 railroads	30.00	29.26	28.85	+ .66
25 industrials	126.62	124.28	125.33	+1.07
50 stocks	78.31	76.77	77.59	+ .87

	High.	Low.	Close.
50 stocks 1 year ago	53.28	51.70	52.44
50 stocks 2 years ago	96.27	92.13	95.83

ISSUES TRADED.

	Thurs.	Wed.
Advances	354	254
Declines	122	232
Unchanged	117	144
Total issues	593	630
New 1933 highs	3	2
New 1933 lows	6	9

SUGAR.

NEW YORK, Nov. 2.—(AP)—SUGAR—Raw continued quiet today and spot prices were unchanged at 3.30c. No sales were confirmed, but it was rumored that some sugars were sold at 3.35c. Futures were higher, with compartively little for sale. Final prices were 5 to 6 points net higher with sales of only 7,500 tons. Prices follow:

	Open.	High.	Low.	Close.	Prev. close.
December	1.30	1.33	1.30	1.33	1.28
January	1.29	1.33	1.29	1.32	1.27
March	1.34	1.38	1.34	1.38	1.32
May	1.39	1.43	1.39	1.43	1.38
July	1.45	1.49	1.45	1.49	1.43
September	1.49	1.53	1.49	1.53	1.48

Refined was unchanged, with refiners quoting 4.60c for fine granulated and second hands 4.55c to 4.57½c. Demand was light.

NEW YORK STOCK TRANSACTIONS

Thursday, November 2, 1933.
Shares sold today..........1,149,930
Year ago..........1,021,150

Thursday, November 2, 1933.
Total sales 1933 to date.....539,416,197
Total sales 1932 to date.....380,963,675

[The figures in brackets after name of stock are the present dividend rate.]

[illegible]

CASH GRAIN

[illegible]

BUTTER AND EGG FUTURES CLOSE SLIGHTLY HIGHER

[illegible]

WINNIPEG INDEMNITIES

[illegible]

COTTONSEED OIL.

[illegible]

METALS.

[illegible]

NAVAL STORES.

[illegible]

PRODUCE MARKETS

[illegible]

COFFEE.

[illegible]

PRICE FIXING BUYING FEATURES COTTON TRADE

Buying of cotton for price fixing purposes through the large spot houses, with Wall street also taking a hand in a small way in the early trading, held prices up moderately. Strength in grains and stocks also exerted a good influence. A profit realizing movement toward the last and prices receded moderately with the close at Chicago at gains of 1 to 5 points, while New Orleans was up 3 to 6 points, and New York unchanged to 4 points net higher.

In the spot market New York was unchanged at 9.75 cents; New Orleans, up 5 points to 9.50 cents; Houston, unchanged at 9.40 cents, and Galveston unchanged at 9.35 cents. Liverpool closed 3 to 5 points net lower.

Private crop estimates indicate an upward revision of 600,000 to 700,000 bales, compared with the government's October figures of 12,885,000 bales. Prices:

CHICAGO MARKET.

[illegible]

October '34	.....	10.30	10.25	6.57	

NEW ORLEANS MARKET.

	High.	Low.	Close.	Prev. close.	Last year.
December	9.54	9.47	9.53	9.48	5.97
January	9.62	9.57	9.61	9.58	6.01
March	9.78	9.72	9.77	9.72	6.13
May	9.90	9.84	9.90	9.86	6.22
July	10.02	9.97	10.01	9.98	6.34

NEW YORK MARKET.

	High.	Low.	Close.	Prev. close.	Last year.
December	9.59	9.51	9.56	9.55	6.00
January	9.65	9.58	9.62	9.61	6.04
March	9.80	9.73	9.77	9.78	6.13
May	9.95	9.85	9.91	9.87	6.25
July	10.06	9.98	10.04	10.04	6.36
October	10.21	10.17	10.21	10.19	6.51

WOOL MARKETS

BOSTON, Nov. 2.—Strengthening of wool prices in foreign markets, on which this country depends for considerable of its wool requirements of the next six months, tended to give basic support to prices on the local market today.

	Thursday.	Yr. ago
64s, 70s, 80s [fine combing]	.32@34	19@20
64s, 70s, 80s [fine combing]	.27@28	16@17
58s, 60s [1½ blood strictly combing]	.34@35	20@21
58s, 60s [1½ blood combing]	.29@30	16@17
56s [1½ blood combing]	.35@37	17@18
48s, 50s [1¼ blood combing]	.40@41	21
46s [low ¼ blood clothing]	.36@38	19@20
36s, 40s [common and brand]	.30@31	17@18

OPEN GRAIN TRADES

[illegible]

BARLEY.

Wednesday	2,616	587	20	3,223
Tuesday	2,631	611	20	3,262
Week ago	2,686	602	20	3,308

Purchases of grain futures on the Chicago Board of Trade follow, last three ciphers omitted:

	Wednes.	Wk. ago.	Yr. ago.
Wheat	41,771	34,948	11,177
Corn	17,126	14,804	2,493
Oats	7,350	6,635	446
Rye	1,706	2,647	183
Barley	106	65	......
Total bu.	68,059	59,099	14,299

WHEAT IN U. S. FUNDS

Wheat prices in leading markets reduced to United States funds at rates of exchange when they closed:

	Thurs.	Wed.
Chicago, Dec.	$ .85½	$ .83⅛
Winnipeg, Dec.	.63⅛	.60⅞
Do No. 2 Man.	.61	.58¼
Liverpool, Dec.	.66½	.65⅛
Do No. 2 Man.	.77⅛	.76
Do No. 4 Man.	.74⅝	.73⅝
Do Argentina	.67½	.65⅞
Rotterdam, Nov.	.48	.46⅝
Buenos A., Nov.	.55⅞	* .53⅝
Do Dec.	.56⅞	* .55

*Oct. 31.

SILVER FUTURES

Silver futures soared to a new high on the current movement yesterday, and while the best prices were not maintained the close was at net gains of 0.24 to 0.35 cents per ounce. All deliveries were above 41 cents at the finish, with November closing at 41.02@41.10 cents, December 41.14 cents; March 41.80 cents, April 42 cents, May 42.24 @42.25 cents, July 42.75 cents, and September 43.25 cents. Total sales aggregated 11,050,000 ounces, making over 22,000,000 ounces in the last two days. Issuance of government certificates against the recent payments in silver on account of foreign war debts is expected shortly. The certificates are expected to be in denomination of $10 and similar to the present $1 silver certificate paper money.

GRAINS IN ALL MARKETS

[illegible]

Chgo	.35½	.36	.34¾	.36	.34½	.17⅛
Mnpls	.32¾	.33¼	.31⅞	.32¾	.31½	.15⅝
Wnpg	.33⅝	.33⅞	.33⅜	.33⅝	.32¾	.23

July Oats.

Chgo	.34	.34⅝	.33⅜	.34⅜	.32⅝	.18

December Rye.

Chgo	.55¼	.56	.54⅛	.55⅝	.53⅜	.26⅜
Mnpls	.56	.56⅜	.55	.56⅛	.54½	.24⅝
Dlth	.....	.....	.....	.56⅜	.54½	.26
Wnpg	.41	.42⅜	.41	.42	.40¼	.28¾

May Rye.

Chgo	.61⅜	.62¼	.60½	.61⅞	.60	.30¼
Mnpls	.59½	.60⅝	.58⅝	.60	.58¼	.26⅜
Dlth	.....	.....	.....	.60¼	.58	.29¾
Wnpg	.45½	.46	.45¼	.45⅝	.44⅛	.31

July Rye.

Chgo	.60½	.61½	.59¾	.61	.59¼	.....

December Barley.

Chgo	.44¼	.45½	.44¼	.45½	.44	.....
Mnpls	.42¼	.42⅜	.41⅝	.42¼	.41	.22
Wnpg.	.34⅛	.34¾	.33¾	.34⅝	.33	.28⅞

May Barley.

Chgo	.49	.50	.48¼	.50	.48¼	.....
Mnpls	.46	.46⅝	.45¼	.46⅛	.44½	.....
Wnpg	.37¾	.38	.37⅛	.37½	.36½	.....

December Flaxseed.

Mpls	1.74	1.77	1.74	1.76	1.72½	1.02¼
Dlth	1.75	1.79¼	1.75	1.78	1.73⅜	1.02⅜
Wpg	1.37¼	1.41½	1.37	1.41	1.34⅜	.68⅛

*Durum. †Exchange, $4.82; Wednesday, $4.79.

DRY GOODS.

NEW YORK, Nov. 2.—(AP)—Cotton goods were steadier today with trading light. Rayon yarn sales for January delivery are brisk. Wool goods for immediate cutting are more active. Silks were steady, with demand broader. Burlaps were firm.

TODAY'S GRAIN LIMITS

[illegible]

FIELD GRASS SEEDS

[illegible]

PRIMARY GRAIN MOVEMENT

[illegible]

COMMODITY PRICES

[illegible]

HIDE FUTURES.

[illegible]

ALIEN RYE FLOOD FEARED UNLESS DUTY IS RAISED

More Comes from Europe; Grain Prices Rise.

BY CHARLES MICHAELS.

Foreign rye continues to flow into United States markets. Trade leaders fear unless the import duty of 15 cents a bushel is raised 50 per cent, as permitted under the Smoot-Hawley tariff act, the recent estimate of the department of agriculture that between 6,000,000 and 10,000,000 bushels might be brought in will be realized.

Two cargoes of 610,000 bushels of rye, one from Poland and one from Rumania, were reported received at Montreal yesterday and will be transshipped to Chicago. The Continental Grain company is scheduled to receive the grain. Another cargo is expected to arrive shortly, making a total of around 1,000,000 bushels to come from Europe. The Rumanian grain is believed to represent part of the 637,000 bushels recently reported to have cleared from the Danube river for American ports.

Polish Rye Rumor Revived.

The receipt of Polish rye caused a revival yesterday of a recent rumor that about 925,000 bushels had been purchased from that country. The Minneapolis house rumored to have been the buyer denied having made the purchase at the time.

When the 610,000 bushels of rye arrives at Chicago and the duty is paid, the government will collect $91,500, owing to the tariff of 15 cents per bushel. The grain is scheduled to be transported in Canadian vessels to the local port, so that it is estimated neither the American farmer nor workman will benefit.

How much foreign rye—Canadian, Argentine, Rumanian, and Polish—has been imported since the movement started last summer is not known, but it is believed between 4,000,000 and 5,000,000 bushels either have been received or are in transit.

Around 200,000 bushels of rye were received here from Montreal during the week ended Oct. 21, but is said to have represented American grain which had been stored in Holland and shipped back to the United States.

Grain Markets Rally.

There was a noticeable lack of pressure on the American grain markets yesterday, and at no time were prices below the finish of Wednesday. Trading in the aggregate was not large, but sufficient scattered buying developed to lift prices. Toward the close the wheat traders had a tip that important developments were probable at Washington over night. The close was at net gains of 1¾ to 2¼ cents on wheat, while corn was 1¼ to 1⅜ cents higher; oats, 1½ to 1⅝ cents; rye, 1⅝ to 1⅞ cents, and barley, 1½ to 1¾ cents above Wednesday's finish.

December wheat, which sold as low as 81⅝ cents on Wednesday, closed at 85⅜ to 85½ cents yesterday. December corn was 42⅝ to 42⅞ cents; oats, 33⅛ cents; rye, 55⅜ cents, and barley, 45½ cents at the last.

Removal of hedges against export sales of Canadian wheat estimated in excess of 3,000,000 bushels caused the Winnipeg market to develop pronounced strength, and the close was 1⅝ to 2¼ cents higher in Canadian funds. Liverpool wheat finished 1⅜ to 1½ cents higher.

COMMITTEE WILL HEAR CHARGES ON TEXAS CORP.

New York, Nov. 2.—(AP)—R. C. Holmes, a director and former president of the Texas corporation, today announced acceptance of an impartial committee instead of a special stockholders' committee, for which he has been calling, to investigate his charges of mismanagement against present officers of the company.

The impartial committee was proposed by C. B. Ames, chairman of the board, who said A. L. Humes, a New York lawyer described as "long familiar with the affairs of the Texas corporation," had accepted an invitation to act as chairman.

Holmes started a move among stockholders to call a special meeting to hear his charges against the management several weeks ago. The management countered with charges that Holmes was merely trying to reinstate himself to official position with the company.

COCA-COLA NET IN 3D QUARTER ABOVE YEAR AGO

New York, Nov. 2.—(AP)—The Coca Cola company and subsidiaries report net profit for the quarter ended Sept. 30 of $3,181,494 compared with $3,354,573 in the preceding quarter and $2,679,016 in the September quarter of 1932.

For nine months the company reported net profit of $8,342,285, compared with $8,802,553 in the first nine months of 1932.

Directors authorized the regular quarterly dividend of $1.50 on the common and the regular semi-annual payment of $1.50 on the class A stock. Both are payable Jan. 2 to stock of record Dec. 12.

FIRST NATIONAL BANK, N. Y., ENDS SECURITY SALES

New York, Nov. 2.—(AP)—The First National bank of New York announced in a letter to stockholders today that it proposes to dissolve its security affiliate, the First Security company.

Based on market quotations as of Oct. 30, said the letter, the security company had net assets of $11,033,653, against debts of $10,677,449. The net remaining assets will be distributed to the stockholders, who for the most part are interests closely identified with the bank.

FRUIT PRICES

BENTON HARBOR, Mich., Nov. 2.—[Special.]—Today's Benton Harbor fruit market prices. Apples, bushels, Jonathans, $1.00@1.10; Baldwins, 65@75c; Winesaps and Stymens, 90c. Grapes, twelve quarts, Concords, No. 1, 34@35½c; vineyard pack, 32@34c; No. 2, 30@32c.

NEW YORK CURB TRANSACTIONS

Thursday, November 2, 1933.

Shares sold today....................188,000 Total sales 1933 to date.......89,530,000

Year ago..........................155,250 Total sales 1932 to date.......49,545,189

	Sales.	High.	Low.	Close.	Net chge.
†AeroSupMf B	100	1⅛	1⅛	1⅛+	⅛
Allied Mills...	100	9	9	9 +	½
Alum Co Am.	900	56½	53	56 +	2½
Am Capital B	100	⅝	⅝	⅝—	⅛
Do pfd	200	10	9½	9½—	½
†AmCitP&L B	800	2	1⅞	2	....
Am Cyan B...	1,700	10⅝	9⅞	9⅞+	¼
†Am Dept St.	100	1	1	1 —	¼
Am Founders.	100	⅝	⅝	⅝	....
Am Gas & El	3,500	23½	23	23 +	1
Am Lt & Tr.	300	13	12⅞	13 +	¼
†Am Maracaib	200	[illegible]	1	1 +	[illegible]
Am Sup Powr	1,000	3	3	3 —	⅛
Do 1st pfd..	100	53	53	53 —	2
Ark N Gas A	600	1⅜	1¼	1¼—	⅛
Armstrong Ck.	400	15½	14¾	15½+	1½
Asso El Ind.	100	4⅝	4⅝	4⅝	....
†AssoG&El A.	500	⅝	⅝	⅝	....
Asso Tel Util	100	[illegible]	[illegible]	[illegible]	....
Do cod	100	⅛	⅛	⅛	....
Atlas Corp....	3,200	10⅝	10	10⅝+	½
Do war	100	4½	4½	4½+	⅛

No. thous.		High.	Low.	Close.	Net chge.
3	As Tel Ut 5½s '44 C	11	10⅞	10⅞	....
2	do 6s '33	16	16	16	....
48	As T&T 5½s '55A	46	44	46 +	2¼
5	BalLoc 6s '38ww	101¾	101¾	101¾+	¼
9	do 6s '38 xw	72¼	71	71 —	1
31	Bell T Can5s'55A	101⅝	101	101⅝+	⅝
16	do 5s '57 B	101⅛	100⅝	101⅛+	⅛
28	do 5s '60 C	101½	100⅝	101½+	⅝
6	Birm El 4½s '68	58	57⅞	57⅞	....
3	BrdRivP 5s '54A	32	32	32 —	1½
3	Can N Ry Eq 7s '35 E	102	102	102 +	¼

No. thous.		High.	Low.	Close.	Net chge.
2	Std G&E 6s '35	58	58	58 —	½
1	do 6s '35 cvt	58	58	58 +	⅝
3	do 6s '51	40½	39	39 —	½
1	do 6s '66	37	37	37 —	¼
1	Std Inv 5½s '39	67¼	67¼	67¼—	¼
1	do 5s '37	67½	67½	67½+	½
4	Std P&L 6s '57	36	35½	35½—	¼
6	Std Tel 5½s '43	17⅜	17⅛	17⅛—	½
3	Sun Oil 5½s '39	103¼	103¼	103¼+	½
1	do 5s '34	100⅝	100⅝	100⅝+	⅛
2	Superp Ill 4½s'70	68	68	68	....
4	do 4½s '68	67	66	67 —	⅛
3	Swift & Co 5s'44	104½	104	104 —	⅛

†Officially listed on application by the corporation.

Other securities are admitted to dealing as "unlisted," on application of a regular member and approval by the listing committee.

*Ex dividend, ex—First sale since ex dividend date or dates. ww—With warrants. xw—Without warrants.

DOMESTIC BONDS.

No. thous.		High.	Low.	Close.
11	AlaPw 5s '46	75⅝	75⅛	75
3	do 5s '68	59	59	59
3	do 4½s '67	55½	54½	55
5	Alum Co 5s '52	97½	97¼	97
2	Am E&P 6s '57A	20	20	20
17	Am G&E 5s 2028	73⅜	72¼	72
7	AmG&P 6s '39	25	24	24
12	do 5s '53	21½	21	21
16	Am P&L 6s 2016	47	46	46
16	AmRMls 5s '48	66	65⅝	65
68	do 4½s '33	100⅜	100½	100
17	AppalEP 5s '56	81	80⅛	80
1	Appal P 6s2024A	73	73	73
6	Ark P&L 5s '56	69¼	69	69
9	As Elec 4½s '53	26⅜	25⅜	26
15	As G & E 5½s '38 inv ct	15⅜	15	15
8	do 5s '50	14½	14¼	14
43	do 5s '68	14½	13⅞	14
19	do 4½s '49 C	13	12½	13

RESERVE REPORTS

ALL TWELVE FEDERAL RESERVE BANKS COMBINED.
[000 omitted.]

	Nov. 1, '33.	Oct. 25, '33.
Total gold reserves	$3,587,905	$3,590,788
Disc sec by U S obli.	24,994	25,825
Other discounts	91,513	88,768
Total discounts	116,507	114,593
Bills bought	6,644	6,523
Total U S govt secu.	2,419,775	2,400,156
F R notes in circula.	2,967,302	2,960,748
F R bk notes in circu	188,840	189,363
Total deposits	2,884,179	2,887,885
Reserve ratio [pct.]	65.2	65.5

FEDERAL RESERVE BANK OF NEW YORK.
[000 omitted.]

	Nov. 1, '33.	Oct. 25, '33.
Total gold	$977,832	$1,013,631
Disc sec by U S oblig	12,024	14,538
Other discounts	27,547	27,178
Bills bought	2,437	2,436
U S securities	827,776	821,823
F R notes in circ	639,445	631,334
F R bk notes in circ	54,078	53,614
Deposits	1,101,476	1,147,012
Reserve ratio [%]	59.1	59.8

MEMBER BANKS IN NEW YORK.
[000,000 omitted.]

	Nov. 1, 1933.	Oct. 25, 1933.	Nov. 2, 1932.
Total loans and inv.	$6,822	$6,670	$6,998
Total loans and disc.	3,425	3,377	3,404
On securities	1,666	1,636	1,576
All other	1,750	1,741	1,828
Total invest	3,397	3,293	3,594
U S securities	2,274	2,194	2,534
Others	1,123	1,009	1,060
Reserve with F R	859	919	1,006
Cash in vault	36	37	34
Net demand deposits	5,283	5,311	5,466
Time deposits	761	757	901
Govt deposits	453	326	236
Due from banks	84	81	87
Due to banks	1,226	1,191	1,403
Brokers' loans:			
For own account	641	620	343
For out of town bks	101	105	13
For others	7	6	6
Total	749	731	362

FEDERAL RESERVE BANK OF CHICAGO.
(000 omitted.)

	Nov. 1, '33.	Oct. 25, '33.
Total gold reserves	$929,588	$946,048
Disc sec by U S oblig	1,080	806
Other discounts	4,738	4,895
Total discounts	5,819	5,702
Bills bought	747	755
Total U S gov securities	435,902	433,742
F R notes in circulation	744,363	747,493
F R bk notes in circul'n	30,276	30,655
Total deposits	589,966	598,557
Res ratio [pct]	72.2	72.7

MEMBER BANKS IN CHICAGO.
(000,000 omitted.)

	Nov. 1, 1933.	Oct. 25, 1933.	Nov. 2, 1932.
Tot loans and inv.	$1,190	$1,181	$1,142
Tot loans and disc.	686	689	664
On securities	343	342	372
All other	343	347	292
Tot investments	504	492	478
U S securities	290	283	288
Other securities	214	209	190
Reserve with F R	389	412	263
Cash in vault	35	36	16
Net demand deposits	1,034	1,051	878
Time deposits	347	345	324
Government deposits	49	50	30
Due from banks	188	183	222
Due to banks	261	264	302

MONEY AND EXCHANGE

Money rates quoted by Chicago banks are as follows: Customers' commercial loans, 4½@5 per cent; collateral loans, 5@6 per cent; brokers' loans, 1½@3 per cent; commercial paper, 1½@3 per cent; bankers' acceptances, 30 to 90 days, ⅝@¼ per cent; 120 days, ⅝@½ per cent; 150 to 180 days, ⅞@¾ per cent.

NEW YORK MONEY MARKET.

NEW YORK, Nov. 2.—(AP)—Call money steady; ¾ per cent all day. Time loans steady. Sixty days, ½@⅝ per cent; 3, 4, 5 months, ⅝@¾ per cent; 6 months, ¾@1 per cent. Prime commercial paper: Time loans steady. Sixty days, ½@⅝ per cent; 3, 4, 5 months, ⅝@¾ per cent; 6 months, ¾@1 per cent. Prime commercial paper, 1¼ per cent. Bankers' acceptances unchanged. Bar silver firm; ⅞c higher at 40⅞c.

FOREIGN MONEY MARKETS.

LONDON, Nov. 2.—(AP)—Bar gold advanced 1s 6d to 133s 3d. Money, ½ per cent. Discount rates: Short bills, ⅞@⅞ per cent; 3 month bills, ⅞ per cent. Bar silver firmer; ⅛ higher at 18⅛d.

PARIS, Nov. 2.—(AP)—Three per cent rentes, 66f 95c; 4½ per cent rentes, 84.25. Exchange on London, 79.50. The dollar was quoted at 16.51.

FOREIGN EXCHANGE.

	Nov. 2.	Nov. 1.	Wk.ago.	Yr.ago.
London	484.50	480.25	474.50	331.37
Paris	6.08	6.02	5.86	3.93¼
Italy	8.17	8.10	7.93	5.12½
Belgium	21.67	21.46	20.90	13.93
Switzerl'd	30.10	29.80	29.05	19.30
Holland	62.65	62.06	60.50	40.25
Denmark	21.65	21.45	21.20	17.30
Sweden	24.95	24.76	24.50	17.40
Norway	24.35	24.15	23.75	16.95
Spain	13.00	12.87	12.55	8.19
Germany	37.08	36.72	35.78	23.76
Austria	17.45	17.20	16.90	14.10
Poland	17.55	17.30	17.00	11.30
Greece	.87¾	.86½	.85	.61
Rumania	.96	.95	.94	.60½
Jugo-Slav.	2.13	2.12	2.08	1.45
Finland	2.18	2.15	2.12	1.50
Canada	99.625	99.00	98.0625	90.62
Argentina	39.95	39.25	38.27	25.85
Brazil	8.48	8.48	8.48	7.50
Hongkong	35.62	35.00	33.50	23.00
Japan	29.25	29.00	28.625	21.60
India	36.60	36.30	36.00	25.35
Chile	9.15	9.15	9.15	6.10
Bulgaria	1.50	1.50	1.00	.72
Singapore	55.75	55.75	55.75	40.50
Hungary	27.50	27.25	26.50	17.50
Mexico	28.37	28.37	28.41	......

RAW SILK.

NEW YORK, Nov. 2.—(AP)—SILK—Raw futures closed firm, 1½@2½c higher; sales, 930 bales. December, $1.52½ bid; January, $1.52½ bid; March, $1.52½. Open market quotations [60 day basis]: Shanghai steam filature 78 per cent seriplane 20-22s, $1.47; Canton double extra "A" 14-16s, $1.17; Japanese special crack double extra 81 per cent seriplane 13-15s, $1.70.

PACKERS FORCE DECLINE IN HOGS AFTER DEADLOCK

Claim Chicago Prices Are Above Eastern Markets.

The hog market slipped down 5 to 15 cents after a deadlock in the trade ended yesterday.

Buyers and sellers came to grips early in the forenoon when packers attempted to erase some of the recent gains which have carried the western hog markets above the far eastern points this week. Sellers are making a determined effort to hold the advance, keeping several thousand head off the market at times in order to relieve the pressure on prices.

Trading remained at a standstill for several hours in the forenoon before a dependable list of quotations was established. Warmer weather and falling pork prices helped to weaken the position of the trade, and the close was at the low point of the session.

Fresh Pork Loins Drop.

Fresh pork loins dropped to a range of 9 to 11½ cents a pound. Some packing houses reported that they were offering the same class of loins that sold recently up to 16 cents at 10 cents late yesterday in an effort to make a clearance before the end of the week. Figures indicate that there has been a heavy out of storage movement of pork during the last month to lower the inventories before Nov. 5, at which time the government commences collecting processing taxes.

Eastern demand again was low because of the condition of the pork trade and the relatively low prices at which hogs can be bought in the eastern part of the country. Hog prices at the various markets have been out of balance for several days. Gains were reported in some of the markets further west. Omaha tops were on a par with Chicago at $4.25. The general average price at Chicago declined 5 cents to the $4 line.

Cattle Sink to New Low.

Cattle sank to a new low for Thursday, with top grades in load lots going to packers at $6.10. One small lot of fancy 826 pound yearling steers and heifers reached $6.30. Very few animals weighing more than 1,200 pounds sold above $5.50, while several carloads of fat 1,607 to 1,626 pound steers cashed at $4.75. One small lot averaging 1,720 pounds sold at $4.50, and a few medium quality 1,400 to 1,500 pounders as low as $4.

The run was comparatively light for a Thursday, but demand was lighter. Calves declined again, selling fully $1.25 under a year ago.

Packers paid steady to strong prices for the limited number of fat lambs in the runs yesterday, getting the bulk of good natives and westerns at $6.50 to $6.75. A few to smaller interests reached $6.85. Lambs without fleece sold at $5.75 to $5.85.

Farmers were again aggressive in buying feeding lambs at strong prices. Lamb production dropped off during the last season and available supplies are below the average of recent years.

CHICAGO LIVE STOCK

HOGS.

Receipts, 17,000; shipments, 500.

Light, good to choice, 140@180	$3.75@4.10
Good to choice, 190@210	4.10@4.20
Good to choice, 220@250	4.10@4.25
Good to choice, 260@325	4.00@4.20
Good to choice, 335@400	3.60@4.00
Light packing sows, 270@350	3.40@3.70
Heavy packing sows, 350@550	3.00@3.40

CATTLE.

Receipts, 5,000; shipments, 3,000.

Prime steers, 1,000@1,500	$5.25@6.30
Good to choice, 700@1,000	5.25@6.25
Poor to good, 700@1,000	3.00@5.50
Low grade killing steers	2.00@2.85
Bulk steers, 500@1,500	4.35@5.75
Cows, choice to prime	3.75@4.75
Cows, good to choice	3.00@3.75
Cows, fair to good	2.50@3.00
Heifers, yearlings, good to choice	5.25@6.25
Bulls, bolognas, common to good	2.00@3.10
Stockers and feeders	2.00@5.15
Calves, poor to best	2.00@6.00

SHEEP AND LAMBS.

Receipts, 8,000; shipments, 2,500.

Native lambs, good to choice	$6.50@6.85
Native lambs, fair to good	6.25@6.50
Native lambs, common to fair	5.25@6.25
Native lambs, culls	3.75@5.00
West. range lambs, good to choice	6.50@6.75
West. range lambs, fair to good	6.25@6.50
West. feeding lambs, fair to best	6.00@6.60
Ewes, light, good to choice	2.25@3.00
Ewes, heavy, fair to good	1.25@2.00
Ewes, inferior to fair	.75@1.25
Breeding ewes, including yearlings	3.50@6.25
Wethers, fair to best	2.50@4.15
Yearlings, all grades	3.25@5.25
Bucks	1.00@1.75

COMPARATIVE PRICES.

HOGS—Bulk of sales yesterday	$3.80@4.15
One month ago	3.90@5.20
One year ago	3.10@3.30
Top yesterday, $4.25; average, $4.00.	
CATTLE—Bulk of sales	$4.35@5.75
One month ago	5.00@6.25
One year ago	5.00@7.50
Top yesterday, $6.30; average, $5.05.	
SHEEP—Bulk of sales	$6.00@6.75
One month ago	6.25@7.25
One year ago	4.50@5.75
Top yesterday, $6.85; average, $6.35.	

Receipts—Friday: Cattle, 2,000; hogs, 14,000; sheep, 8,000.

LARD OFFERINGS LIGHTER; FUTURES SLIGHTLY LOWER

There were lighter offerings of lard, with a little more disposition to take hold on weak spots due to heavy reduction of 38,470,000 pounds in stocks in the west the last month. Another factor was the better tone in grain and stock. The close was unchanged to 7½ cents lower on futures. Cash lard was fairly supported with liberal shipments and closed unchanged at 5.07 cents for regular, 4.95 cents for loose, and 5 cents for leaf, the latter 12½ cents net lower than for the previous day.

Trade in bellies future was slow, December being 10 cents lower, January unchanged, and May 5 cents net lower. Cash lots were unchanged at 5.12½ cents.

Liverpool lard was unchanged for spot and 3 to 6d lower on futures. Export clearances in New York were 64,875 pounds of lard and 73,500 pounds of bacon. Prices:

Clear Bellies.

	High.	Low.	Close Nov. 2, 1933.	Close Nov. 1, 1933.	Close Nov. 3, 1932.
Dec.	....	....	4.90	5.00	....
Jan.	....	....	5.37	5.37	....
May	6.07	6.07	6.07	6.12	....
Lard.					
Nov.	....	....	5.00	5.02	....
Dec.	5.17	5.07	5.10	5.15	....
May	....	....	6.02	6.10	....

LIVERPOOL COTTON.

LIVERPOOL, Nov. 2.—(AP)—COTTON—4,000 bales, including 1,300 American. Spot in good demand, but business moderate; prices two points lower; American strict good middling, 6.11d; good middling, 5.81d; strict middling, 5.61d; middling, 5.46d; strict low middling, 5.31d; low middling, 5.06d; strict good ordinary, 4.86d; good ordinary, 4.56d. Futures closed quiet. December, 5.21d; January, 5.21d; March, 5.22d; May, 5.24d; July, 5.25d; October, 5.28d.

U. S. INDEX SHOWS UPTURN RESUMED IN COMMODITIES

Grains, Foods Boost Price Average.

Washington, D. C., Nov. 2.—(AP)—An increase of one-half of 1 per cent in wholesale commodity prices during the week ended Oct. 28, placing the index at 70.9, was reported today by the bureau of labor statistics. The bureau uses 1926 as 100 in fixing its index prices.

For the two weeks prior to Oct. 28 prices showed a downward trend. Pronounced advances in wholesale prices of farm products and manufactured foods, however, were reported as the chief cause of the rise in the general level of prices.

Grains Make Unusual Advance.

"Unusual increases in the price of all grain amounting to more than 20 per cent during the week, forced the level of the farm products group up by 2½ per cent. Other items of this group showing marked advances during the week were cotton and eggs.

"Live stock prices, on the other hand, moved downward by nearly 4 per cent.

"Manufactured food prices rose nearly 1 per cent, due to advances in butter, cheese, cereal products and fresh pork. Textile products maintained their steady tone by increasing fractionally. Fuels continued their upward movement and rose slightly less than 1 per cent."

Seven of Ten Groups Rise.

Of the ten major groups of related commodities studied, seven groups showed increases, one was unchanged and two decreased as compared with the previous week.

The index figure for the groups of commodities for the week ended Oct. 28 and that ended Oct. 21 follow:

Farm products, 55.6 and 54.2; foods, 64.2 and 63.7; hides and leather products, 87.7 and 88.8; textile products, 76.3 and 76.2; fuel and lighting materials, 74.5 and 74; metals and metal products, 82.4 and 82; building materials, 83.5 and 83.6; chemicals and drugs, 72.7 and 72.6; house furnishing goods, 81.3 for both weeks, and miscellaneous, 65.2 and 64.9. All commodities, 70.9 and 70.4.

FEDERAL BUYING BRINGS RECORD IN BUTTER DELIVERY

More than 4,700,000 pounds of butter was delivered on the spot call of the Chicago Mercantile exchange during October, a new record. The value was in excess of $1,000,000. Most of the butter was purchased for the Land o' Lakes association, which has been buying in an effort to maintain the price level.

It is understood the Land o' Lakes purchases will be turned over to the Dairy Marketing corporation, which started its operations on Oct. 26. Since that date the government concern has been the only buyer of cash butter on the exchange. So far this week purchases have totaled above 1,000,000 pounds.

Estimates on total stocks of butter on Nov. 1 run as high as 155,000,000 pounds, 90,000,000 pounds more than a year ago. Surplus is growing steadily. On Thursday ten principal storage centers reported the surplus increased 920,000 pounds in the preceding twenty-four hours.

RADIO KEITH HAS $3,356,552 LOSS FOR 8 MONTHS

[Chicago Tribune Press Service.]

New York, Nov. 2.—The Radio-Keith-Orpheum corporation and its subsidiaries had a net operating loss of $3,356,552 for the eight months ended Aug. 31, according to the second report of the Irving Trust company as equity receiver, has filed in the United States District court. The corporation had a net loss of $10,695,503 for the twelve months ended Dec. 31, 1932.

Current assets of the corporation on Aug. 31 amounted to $11,069,708, of which $2,414,529 was cash. Current liabilities amounted to $7,093,891.

The report shows that of the 162 theaters controlled by the corporation fifty-eight were closed.

STAINLESS STEEL ORDERED FOR USE IN BEER BARRELS

Cleveland, O., Nov. 2.—(AP)—The Cleveland News says the largest single order ever placed in the United States for stainless steel, 250 tons, has been awarded the Republic Steel corporation by the Firestone Steel Products company of Akron, to be used for insulated steel beer barrels.

The newspaper added that the steel sheets will be fabricated in the Republic's Canton and Massillon plants for a rush order. The new barrels will eliminate the use of pitch in the treatment of beer. Republic is the world's largest producer of stainless steel.

TAX WARRANTS

CITY OF CHICAGO.

	1931 levy. Bid.	Ask.	1932 levy. Bid.	Ask.
Corporate	Called		96¾	97¾
Bonds and interest	Called		98⅛	99⅛
Public library	Called		96½	97½
T B sanitarium	Called		95	96⅛
BOARD OF EDUCATION.				
Educational	91	93	98⅛	99½
Building	96½	98⅛	..	..
Playground	96	98	..	..
"E" scrip	88	93	..	..
"B" scrip	75	85	..	..
COOK COUNTY.				
Corporate	Called		93½	95½
Highways	Called		93½	95½
SANITARY DISTRICT.				
Corporate	Called		96¼	98
Bonds and interest	Called		96½	..
PARK DISTRICTS—CORPORATE.				
Lincoln park	95	97	92	..
South park	Called		93	..
West park	97	98½	89	92

CITY OF CHICAGO.

	1930 levy. Bid.	Ask.	1933 levy. Bid.	Ask.
Corporate	Called		95½	97
Public library	Called		95	96½
T B sanitarium	Called		94½	96
BOARD OF EDUCATION.				
Educational	97½	99	90	92
Building	96½	97½	92	94
Playground	..	..	92	94
COOK COUNTY.				
Corporate	85	90	85	87
Highways	Called		88	91
SANITARY DISTRICT.				
Corporate	Called		..	..

Roads Repay $4,502,384 of Federal Credit Loans

A statement of the financial condition of the Railroad Credit corporation as of Oct. 31 shows that the corporation had obtained repayments of $4,502,384 from borrowing carriers, which reduces the outstanding loan balances to $69,188,984.

20 NATIONAL BANKS ALLOWED TO REOPEN; FREE 44 MILLIONS

Washington, D. C., Nov. 2.—(AP)—Twenty national banks were licensed to resume business during the last eleven days of October, restoring deposits of $44,285,000 to active circulation.

Controller J. F. T. O'Connor said today these additions brought to 5,067 the number of active national banks. They had aggregate deposits of $17,061,701,000.

During the same period 21 national banks had reorganization plans approved, involving $15,875,000 in deposits.

This brought to 395 the number of national banks, with deposits of $425,540,000, which, although unlicensed, had had their reorganization plans approved by the treasury.

Middle western banks licensed to resume business, or chartered to take over the business of an old bank, between Oct. 20 and Nov. 1 included:

Illinois — Columbia First National bank; Paxton, First National bank.
Indiana—Newcastle, Farmers and First National bank; Fort Wayne, Old First National bank.
Michigan—Ypsilanti, First National bank; Lake Linden, First National bank.
Iowa—Boone, First National bank.

Middle western banks for which reorganization plans were approved between Oct. 20 and Nov. 1 included:

Illinois—Olney, First National bank.
Iowa—Rembrandt, First National bank.
Michigan—Gladstone, First National bank.
Minnesota—Amboy, First National bank.
Wisconsin—Marion, First National bank; Tigerton, First National bank.

INDIANA JUDGE CHARGES CRIME IN RECEIVERSHIPS

Indianapolis, Ind., Nov. 2.—[Special.]—An analysis of affairs of all closed banks whose receiverships are pending in the Marion county Circuit court to determine acts committed in violation of criminal laws, was ordered this afternoon by Superior Court Judge Earl R. Cox.

Alvah J. Rucker, former county prosecutor, was ordered to prepare a statement of such indications of criminality within three or four weeks.

The judge pledged this report would be directed by him to Judge Frank P. Baker of County Criminal court, where, Judge Cox said, "the responsibility for punishment of criminals clearly rests."

"If there have been criminal acts—and this court is sufficiently familiar with the affairs to know that there have been criminal acts—then the people who lost their money are entitled to know who committed these acts," the judge said.

"I wish the receivers operating in this court to prepare for the public concise statements of the conditions of their trusts together with explanations of why the trusts must be continued."

MISSOURI STATE LIFE SALE O. K.'D BY POLICY GROUP

St. Louis, Mo., Nov. 2.—(AP)—Following a five weeks' investigation, a policyholders' committee, in a report made public tonight, approved the sale of the assets of the Missouri State Life Insurance company to the General American Life Insurance company, and set our reasons it believed caused the Missouri State's collapse. The report called the sale the "best possible solution of the policy-holders' plight."

Failure of the Missouri State, the committee said, resulted principally from loss of $10,000,000 in 1928 through reinsurance of the International Life Insurance company, the loss of more than $2,000 in 1930, due to "evident mismanagement," and from internal strife among stockholding factions.

In addition to the loss by alleged mismanagement while the Coldwell interests of Nashville, Tenn., were in control, the report said failure of Coldwell & Co., in November, 1930, resulted in a "series of manipulations and efforts from November, 1930, to the early part of 1932, put forth by different financial groups to gain control."

DETROIT CLOSED BANK DEPOSITORS RECEIVE $53,674,563

Washington, D. C., Nov. 2.—(AP)—J. F. T. O'Connor, controller of the currency, today announced that $53,674,563 will be paid to 846,949 depositors in the Guardian National Bank of Commerce and the First National bank of Detroit.

O'Connor said the dividend to be paid by the Guardian bank will amount to 20 per cent on unsecured claims, amounting to $19,374,563 and will bring the total paid by this institution to 60 per cent, or $58,338,958.

The capitalized First National bank dividend, he said, will amount to 10 per cent, or $34,300,000, bringing the total paid by this institution to 50 per cent, or $169,992,357.

Present indications are the payments will be made the middle of this month.

U. S. TREASURY

[Chicago Tribune Press Service.]

WASHINGTON, D. C., Nov. 2.—The following is a statement of the condition of the United States treasury on Oct. 31, 1933.

Income to date this year	$927,643,126
Income to date last year	566,883,767
Increase	$360,759,359
National defense costs to date	$152,863,106
Veterans' costs to date	182,545,879
Emergency public works costs to date	94,165,423
Industrial recovery costs to date	1,308,583
Emergency costs to date	92,703,773
RFC costs to date	136,284,308
Deficit this year	481,906,629
Deficit last year	993,741,753
Decrease	$551,835,124
Balance general fund today	$909,161,293
Balance previous day	907,130,269
Increase	$ 2,031,024

INVESTMENT TRUSTS

	Bid.	Ask.		Bid.	Ask.
Am Bus S	.97	1.08	Quart I S.	1.26	1.36
Am Fdrs..	9⅛	14	Repres TS	7.82	8.57
Do 7% p	10	14	Sel Am Sh	2.34	....
Basic Ind.	2.90	....	Do Inc..	1.11	1.19
Brit T Inv	.45	.70	Sel Cum S	6.18	6.43
Cumu T S	3.65	....	Sel Inc S.	3.16	3.62
Corp Tr .	2.02	....	Sel M T..	4⅞	5⅝
Do A A.	1.94	....	Spen T F	14	14⅝
Do AA m	2.10	2.17	Sup A T A	2.69	....
Div Tr B.	6⅝	....	Do A A.	1.93	....
Do Tr C.	2.80	3.10	Do B ..	2.83	....
Do Tr D	4⅝	4⅞	Do B B.	1.94	....
Dividend S	1.08	1.13	Do C ...	5.18	....
Fund I I.	1.88	2.08	Do D ...	5.19	....
Fund TSA	3⅞	4⅛	Sueprvis S	1.24	1.35
Do B ..	3⅝	....	Tr Fund S	3⅛	3⅝
Incor Inv.	16.22	17.62	T S of A.	2½	3
Mass I T.	16.50	17.92	Trust SIC.	1.91	2.25
Nation WS	2.88	2.98	Do D ..	1.86	2.20
Do vtc .	1.26	1.36	Trust SOA	4⅞	....
N Y BTS	2⅜	....	Do B ..	4½	5¼
NoAmBTC	75½	78¾	Tr A B A	1.70	....
No Am TS	1.68	....	USEL&P A	11	11¼
Do 1955.	2.14	2.35	Do B ...	1.85	1.95
Do 1956	2.14	2.35	Do v t c	.71	.81

RAILROADS GET 135 MILLIONS FOR RAILS, WORK

Pennsy to Electrify N. Y. Washington Line.

[Continued from page 31, column 8.]

month to month as may be necessary to finance the purchase by the railroads of equipment. Interest will not be collected for the first year, as the administration seeks to encourage such railroad purchases and not embarrass the carriers at this time by further immediate commitments. After the first year the interest will be at the rate of 4 per cent.

"While in the last few days marked progress has been made in reaching terms with the carriers, all details have not yet been settled. Allotments, however, are proper at this time and these details will be cleared before contracts are made which must be satisfactory to the administration."

The names of the roads which will participate in the 51 million dollar loan were not available at the public works administration. It was explained that the carriers would indicate to Joseph B. Eastman, railroad coördinator, the amount of rails they desired delivered, and then Eastman would designate the mill nearest the point of delivery in order to make the haul as short as possible. The order for the rails will extend over the entire year of 1934.

H. M. Waite, deputy administrator of public works, said tonight that the rail buying would affect almost every state.

"It means coal, coke, and materials being hauled over the roads and blast furnaces in operation," Waite said. "There is nothing which spreads money as widely as railroad purchases."

There was no estimate of the number of men who would be employed under the full allotment, but Waite said the allocation to the Pennsylvania railroad would mean 20,000 men directly or indirectly on pay rolls within four weeks.

What "Pennsy" Road Plans.

The allotment to the Pennsylvania will include the following expenditures: Electrification equipment, $15,850,000; 132 electric locomotives, $16,525,000; 7,000 freight cars, $16,000,000; 28 multiple unit cars, $1,087,000; widening of the Baltimore tunnel, $2,611,000; reconstruction of the line at Elkton, Md., $750,000.

Waite said that under the Pennsylvania's plans for electrification it would be possible to operate both freight and passenger electric service where now its operations over a part of the line are confined through the nature of the equipment to passenger operations.

The electric locomotive construction, he said, would furnish work in Philadelphia, Pittsburgh, Lima, O.; Milwaukee, and South Chicago.

Waite stressed the stimulation which the purchases and constructions would give to capital goods.

"This is the first real effort to break the slump in the capital goods industries," he asserted.

BELIEVES RUSSIA WILL BUY EXCESS CAPITAL GOODS

Economic benefits to the United States from the recognition of Russia will come primarily through the export of surplus capital goods, Clifton M. Utley, director of the Chicago Council of Foreign Relations, said in an address at a meeting of the Grain Analysts' club last night.

"The amount of those exports depends primarily on the amount of credit we grant," he said, "and that credit depends on Russia's ability to mine gold with which to pay those credits. Some experts believe this mining might be speeded up to as much as 100 millions of our former gold dollars, which would increase in proportion to the inflation of the dollar.

"The administration can not stabilize the dollar now for fear a price collapse would follow." He expressed himself as extremely pessimistic over the outcome of the inflation program.

Mark W. Pickell, president, and Richard Uhlmann, vice president, were renominated.

Hazel-Atlas Glass Profit for Third Quarter Higher

Hazel-Atlas Glass company reports tentatively net profit for the quarter ended Sept. 30 of $908,331, equal to $2.09 a share, compared with $893,444, or $2.05 a share, in the preceding quarter. For nine months net profit was $2,098,504, equal to $4.93 a share.

BANK STOCKS

CHICAGO.

	Bid.	Ask.		Bid.	Ask.
AmNB&TCo	70	80	Mer B&TCo.	30	40
CentRepT Co	1¼	2	Nat Blvd	.155	170
ChgoT&T Co	64½	65½	Nat Bldrs..	30	40
ContIll Nat..	25	25½	Nor Tr Co.	262	270
First Nat	.70	72	Person L&S	65	75
Harris T&S.	185	195	*Term Nat	6	9
Merca T&S	75	85			

*$20 par

NEW YORK.

	Bid.	Ask.		Bid.	Ask.
Bk Manhat	22¼	24¼	Continental	11⅛	12⅝
Chase Nat.	19⅝	21¼	Corn Exch.	45½	47½
Commercial	104	114	Empire	15⅝	17⅛
Fifth Ave.	975	1025	Guaranty .	248	253
First Nat.	1085	1135	Irving	14⅜	15⅞
Nat City..	20⅜	22⅜	Manufactu.	14⅜	16¼
Public new	21¼	23¼	NY T&M..	½	1⅛
Bankers	50⅝	52⅝	N Y Trust	78	81
Bklyn Tr..	79	84	Title G&T.	13⅝	15¼
Cent Han.	102½	106½	United Sts.	1565	1615
Chemical	29⅝	31⅝			

DIVIDENDS DECLARED

Stock, rate, period—	Payable.	Stock of record.
Am Steel Fdy, 50c q	Dec 30	Dec 15
Central Tube, 10c m	Nov 20	Nov 10
Coca-Cola, $1.50 q	Jan 2	Dec 12
Coca-Cola pf, $1.50 s a	Jan 2	Dec 12
Col Carbon, 50c q	Dec 1	Nov 15
Fed L & T pf, $1.50 q	Dec 1	Nov 15
Ludlow Mfg Assn, $1.50 q	Dec 1	Nov 4
McColl Front Oil, 15c q	Dec 15	Nov 15
May Dept Str, 25c q	Dec 1	Nov 15
Pender [D] Groc A, 87½c q	Dec 1	Nov 20
Socony-Vacuum, 25c	Dec 15	Nov 17

GASOLINE AND OILS

GASOLINE—Tax included, tank wagon or service station: Red Crown, 17.8c per gal; ethyl, 19.8c; Stanolind, 16.3c; Stanolex, No. 1 tank wagon, 1 to 10 gals, 8¼c; No. 2, 1 to 90 gals, 7⅞c; 100 gals or over, 7½c. KEROSENE—Tank wagon, 9.7c. LINSEED OIL—Raw, 78c; boiled, 82c. TURPENTINE—55c. DENATURED ALCOHOL—42c. DIESEL ENGINE FUEL OIL—Bunkered at Indiana Harbor ship canal, 5c per gal. WHITE LEAD—100 lbs, $11.00.

Want Ad INDEX

Want Ad Offices

1 South Dearborn St. Tribune Square

Want Ad-Visor—SUPERIOR 0100

The more you tell, the quicker you sell.

Page. Col.

Apartments—See To Rent.
Auction Sales...37 4
Automobiles—
Automobiles—For Sale...37 4
Trucks...37 4
Wanted...37 4
Accessories and Repairing...37 4
Loans...37 4
Tires...37 4
Trailers...37 4
To Rent and Wanted...37 4
Motor Trucks to Rent and Wanted...37 4
Barter and Exchange...37 4
Bar and Store Fixtures...36 6
Board and Lodging...36 1
Business Opportunities—...37 5
For Sale...37 5
Partnerships and Investments...37 5
Concessions, Locations and Leases...37 5
Wanted...37 5
Business Personals...37 6
Business Directory...37 6
Bus Transportation...35 8
Cameras and Optical Goods...37 7
Cemeteries...36 7
Clothing, Furs, etc...37 7
Collections...35 5
Dancing Schools...37 7
Death Notices...29 7
Dogs, Cats, Birds, Poultry, etc...37 7
Dressmaking and Millinery Schools...35 8
Financial...37 5
Help Wanted—Male...35 3
Help Wanted—Female...35 6
Hotels and Apartment Hotels...36 1
Home Furnishings...37 7
Home Furnishings Wanted...37 7
Household Appliances...37 7
Houses—See Real Estate and To Rent.
Instruction...35 5
Jewelry, Watches, etc...35 8
Legal Notices...37 7
Loans—Personal Property and Salary...37 6
Lost and Found...35 1
Machinery and Equipment...35 1
Mortgages [See Real Estate Loans]...36 7
Moving, Storage [See Business Directory]...37 6
Musical Instruments...37 7
Office Furniture, Files, Safes...37 7
Personal...35 8
Pianos [See Musical Instruments]...37 7
Printing Mach'y and Supplies...35 5
Radios, Supplies and Service...35 1
Real Estate—
Apartment Buildings...36 6
Business Property...36 6
Houses...36 6
Oak Park, Austin...36 6
Suburban...36 6
Other Cities...36 6
Resorts...36 7
Farm Lands...36 7
Wanted...36 7
For Exchange...36 7
Loans, Mortgages...36 7
Real Estate Service...36 7
Auction...36 7
Situations Wanted...35 2
Sporting Goods...37 7
Stocks and Bonds...36 7
Store and Bar Fixtures...36 6
Stoves...37 7
To Rent—
Rooms...36 1
Houses...36 3
Apartments...36 3
Apartments and Rooms to Share...36 3
Furnished Apartments...36 5
Stores...36 5
Offices and Shops...36 5
Travel Opportunities...35 1
To Lease and Wanted to Lease...36 7
Trade Schools—Male...35 5
Trade Schools—Female...35 7
Typewriters and Supplies...37 7
Undertakers...30 7
Wanted—To Rent—
Manufacturing...36 6

$100.00 Reward

will be paid by The Tribune for information leading to the arrest and conviction of any one obtaining money fraudulently through Want Ads published in its columns.

LOST AND FOUND

TO FINDERS.

If you have found a cat or a dog, a pocketbook, jewelry, or fur, and cannot locate the owner through the "Lost and Found" advertisements in The Tribune, call and go through the "Lost and Found" index at the PUBLIC SERVICE OFFICE, 1 South Dearborn-st.

TO LOSERS.

If you are listed in the telephone directory you can charge an advertisement of your lost articles by telephoning Miss Miller of The Tribune ad taking department, Superior 0100. Your advertisement receives the benefit of free listing in The Tribune Public Service office mentioned above for a period of two months. This service facilitates the recovery of lost articles advertised.

BAG—LOST—CONTAINING KNITTING, IN Hyde Park; reward. Fairfax 9248.

BOSTON BAG—LOST—BROWN; SO. SIDE street car, Sun. a. m. Drexel 5538.

BUSINESS PAPERS—LOST—BELONG TO W C. Blanton. Rew.; no ques. Long. 2100

CARACUL SLEEVE — LOST — BY ERRAND boy; appreciate if returned. Drexel 3606.

DOG—LOST—TOY BOSTON, WHITE MARKing on face and head; vic. Briar and Sheridan; liberal reward. Longbeach 4155.

DOG—LOST—FEMALE BOSTON BULL; VIC. Washington-La Salle; rew. Vin. 2786.

FUR NECKPIECE — LOST — BROWN, AT Fair, Tuesday afternoon. Rew. Sup. 2984.

FUR NECKPIECE—LOST—I. C. AT RANdolph Tuesday. Reward. Cen. 3491.

GLASSES—LOST—GOLD RIMS; NO CASE. Hotel La Salle. Rew. R. Wells, Mid. 4817.

GLASSES—LOST—WED. BTW. 63D. AND 59th on Green-st. Rew. Canal 7143.

GOLD CIGARETTE CASE.
LAPIS [BLUE] ENDS. LOOP CAB, OR CAFE.
SUITABLE REWARD.
SALLY RAND. RANDOLPH 6320.

PIN—LOST—LARGE ROSE DESIGN, PLATinum, dia. Rew. Ph. Lake Forest 396.

PURSE—LOST—LADIES — BROWN; CONT. cuff links, check book, and money. Finder phone Lakeview 0903. Reward.

PURSE—LOST—WITH 3 PASSES, 3 I. C. tickets, keys, cards, cash, at Worlds' Fair. Mary M. Jackson, Phone Randolph 1984.

PURSE—LOST—BROWN, CONTAIN. LADY'S watch; Mich.-av. hotel lobby or Chgo. Thtr. rew. Wabash 4400, R. 1240. Div.6800, R.409.

PURSE—LOST—OR TAKEN FROM R. 1308, 30 N. Mich.; ret. letters, rosary. Cent. 3772

RACCOON COAT AND MINK COAT—LOST—Vic. Wilson-av Substan. rew. for info leading to return. Mr. Kenny, Monroe 3562

RING — LOST—BLACK ONYX; ROUND; heirloom. Reward. Sup. 3171, bef. 10 a. m.

VENTRILOQUIST DUMMY—LOST—IN BRN. suitcase. Rew. V. Slaughter, Sup. 5885.

WALLET—LOST—FROM AUTO, CONT. N. Y. life insurance papers of value to owner only. Rew. No questions. Merr. 3446.

WATCH—LOST—WITH PLATINUM DIAmond bracelet, Oct. 28, Fair grounds or vic. Blackstone hotel. Reward. Wab. 0003

WRIST WATCH—LOST—LADY'S, WHITE gold, sapphires, chip dia., Sun. eve., Woodlawn dist. Lib. rew. Mid. 7237 bef. 4 p.m.

WRIST WATCH—LOST—YEL. GOLD OBLG., Hamilton; reward. Superior 4200, Rm. 2140.

RADIOS, SUPPLIES AND SERVICE.

8 TUBE R. C. A. SUPERHETRODYNE; EXchanged; was $246; now $49.50, with tubes; terms.
LYON & HEALY, 243 S. WABASH.

PHILCO CONSOLE RADIO—WILL SELL FOR balance due of $27.75. Can't be told from new. Terms, $1 weekly. Wurlitzer, 329 S. Wabash-av. Open evenings. Wabash 1560.

SCOTT CUSTOM ALL WAVE, 12 TUBE; also Silver Marshall; amplifiers and auto sets. Many bargains. 24 N. Wells.

6 PRONG TUBE COMPACT RADIO, $6.95 compl. 5943 W Madison. 4644 Broadway 1733 W. Chicago-av.

AMPLIFIER SYSTEM COMPL., ELEC. phonograph, speakers, mic'phone. Wel.9043

6 T. AUTO RADIO, ALL ELEC., 1 UNIT; cost $49.50; only $19.75; comp. Hay.3020

Service, Repair, Etc.

$1 COMPLETE HOME RADIO SERVICE Put set in A1 cond., work guar., any set NORTH, Northwest, West, LINCOLN 8854 South, Southwest, Southeast, Englewd. 4449

50C—RADIO SERVICE—50C.
Any place. Work guar. Albany 2898.

TRAVEL OPPORTUNITIES.

Both readers and advertisers are urged to exercise caution in arranging automobile transportation with other individuals. References should be carefully investigated.

MAN WANTED—RELIABLE, TO DRIVE CAR to California; must pay personal expenses only; best references required.
ADDRESS O A 501, TRIBUNE.

RENT FINE 4-8 CYL. CARS—LONG TRIP $25 week up; shorter trips as low as 5c per mile SAUNDERS SYSTEM, Cen. 1078

WANTED—PARTIES TO DRIVE NEW CARS to Los Angeles; share expenses. Berk.8029

DRIV. TO EXCELSIOR SPRINGS, TAKE 3 pass.; shr. exp.; ref. Dorch. 7838.

SAN ANTONIO, VIA DALLAS — FRIDAY evening; take 3; share exp. Webster 1258.

DRIVING TO FLORIDA — TAKE PASSENgers; share exp. Dearborn 3658.

CAL.—DELIVER NEW CARS, SHARE EXP.; leave daily. 6048 Cottage Gr. Hyde Pk. 0025

MACHINERY AND EQUIPMENT.

FOR SALE—NO. 4 ZEH & HAHNEMANN press; stroke 2½ inches. Rock-Ola Mfg. Corp., 625 W. Jackson-blvd. See Mr. Sears.

WANTED—USED EL FURNACE, 3 TO 6 ton, with or without bldgs.; also mach. shop. H. Barnett, R. 443 La Salle Hotel.

SITUATIONS WANTED—MALE.

Bookkeepers and Clerks.

ACCT.-BKPR.—CAPABLE, RELIABLE, WITH initiative. Exc. varied exp. incl. inc. tax cases; inv. refs. Address C 66, Tribune.

BKPR.-BURR'GHS; 15 YRS.' BANK EXP. sav'g & receiver. Address C 65, Tribune.

BKPR. OR OTHER OFF. WORK—11 YRS.' exp.; refs. Address F 408, Tribune.

Accountants and Auditors.

ACCT.—EXPERT BKPG. SERVICE AND Audits; all taxes; part time. Dorch. 4341.

C. P. A.—AVAILABLE 1 TO 10 DAYS monthly; all phases acctg. Dorch. 10331.

C. P. A.—BOOKS INSTALLED; KEPT; AUdited; all taxes; refs. Brunswick 4858.

Executives and Managers.

ADVERTISING MANAGER—EXPERIENCED with large houses, available for position where ability and integrity are important. Address F 406, Tribune.

APT. HOTEL OR BLDG. MGR.—EXPERIENCED, age 35, Eng. grad., capable of handling rentals, operation, management, collections. Address E 143, Tribune.

ATTORNEY—WELL KNOWN, AGE 37, DEsires connection with insurance or commercial company. Address D 70, Tribune.

SALES PROMOTION—ADVER., CORRES., and gen. office ex.; age 32; A-1 ref.; capable worker. Address F 415, Tribune.

Professions and Trades.

CARPENTER—A1 MAN; NEW OR REMOD.; or contract; reas. Pullman 6519.

CHEMIST—CHEM. ENG.; 24; GRAD. U. I. '33; pos. with fut. Address E 70, Tribune.

METAL STAMPING EXECU—WIDE EXP. Gd. organizer. Address F 147, Tribune.

MECHANICAL ENGINEER.

Experienced, age 36, pleasant personality, well educated, good training, able to follow out technical training and management; desires to secure position with company where it is worth while; prospects for advancement. Address D 93, Tribune.

MAINTENANCE MAN—E. APT. HSE. TAKE care of bldg. Address F 138, Tribune.

MACHINIST—25 YRS. EXP. MAINT. OR general work. Address F 502, Tribune.

MECH. ENG. SUPT.—AGE 40; CONNECtion with reliable concern. Address C 57, Tribune.

MOTORMAN—35 YRS. ONE MAN CARS City or outside. Address F 183, Tribune.

PAINT, PAPER, CALC.—SATISFACTION assured; very low rates. P. Richier, Arm. 9532.

PAINTING, PAPERHANGING—ALL WORK guar. Name your price. Keystone 1958.

PRESSMAN—MIEHLE VERTICAL; AGE 34. 12 yrs.' exp.; refs. Address F 516, Tribune.

PUBLICITY OR EDITOR—TRADE MAG., absolute satisfaction guaranteed. Wilson, Drexel 5954.

STATIONARY ENGR.—LIC.; 20 YRS. EXP. stm., elec.; refs. Ph. Lincoln 2930.

Clubs, Hotels, and Restaurants.

BARKEEPER—GOOD MIXER; 1ST CLASS; reas. wages. Address F 413, Tribune.

FOUNTAIN LUNCH MGR.—FULL CHGE., drug. dept. store; per cent or sal. basis; 15 yrs. exp.; ref. Address F 517, Tribune.

WAITER-SANDWICH MAN—26; THOR. EXP. Fast; ref. Address F 509, Tribune.

House Servants.

COOK, HSWK.—EXP. FILIPINO DES. POS. in fam., anywhere. Del. 7101, Apt. 203 D.

COOK, BUTLER, HSEMN—EXP., FILIPINO; honest, dep.; good ref. Del. 7101, Rm.205E.

COOK-BUT.-DRIVER-HANDY MAN—COL.; age 26; 12 yrs. exp.; gd. ref. Normal 5135

CPL.—EXC. COOK, MAN CHAUFFEUR, BUTler, houseman; refs. Lake View 6261.

EXPER. COL. MAN—HOUSEMAN; CHAUF.; cook; butler. James, Drex. 8689.

GEN. HSWK.—A-1 COOK; JAP.; LG. EXP.; best city refs. O. M., Whitehall 7997.

HSEMAN.—SWEDISH, 36, HANDY WITH tools, drive car, any work. Graceland 2630.

JAPANESE SCHOOL BOY—GOOD COOK but.; small pay. Address F 407, Tribune

JAP—WELL RECOMM., COOK, HSWK., GD. chauf. Diversey 8557. 1548 N. Park-av.

JAP. COOK, BUT., VT., GEN. HSWK.—GOOD ref. Sosho. 3728 Lake Park-av. Oak.3161.

Salesmen, Solicitors, Etc.

SALES, RENTING, INS., 12 YRS., OWN car, sal. basis. Address E 90, Tribune.

Chauffeurs.

CHAUF.—FILIP.; BUTLER, HSEMAN.; A1; 5 yrs.' last pl.; exp.; ref. Sam. Del. 9893.

CHAUF.—28, SINGLE, WHITE; 10 YRS.' city exp.; reliable, sober. Went. 3568.

CHAUF., BTL.—GER.; 35; A1 REF.; HIGH gr. cars; $25 wk. Address E 80, Tribune.

CHAUFFEUR—GER., 10 YRS. LAST PL.; 18 yrs.' exp. A1 mech. Address F 528, Tribune

Janitors and Porters.

JAN.—UNION; CAP. OF DOING REP. AND renting; last pl. 17 yrs. Boul. 0919.

Miscellaneous.

MAN—51, HONEST INDUSTRIOUS, NEAT, intell.; lifelong abstainer from liquor, tobacco; wants home with kind aged, elderly, or childless cple. in return for gen. services. Ref. Address F 520, Tribune.

MAN—WHITE, 38, SOBER, HANDY WITH tools, auto mech., drive any car, 5 yrs. janitor exp.; alone, free to travel; want houseman or caretaker pos.; refs. Hum.4099

UNIV. GRAD.—STUDENT WILL COACH your boy or girl in English or what? Exch. rm.-bd. Ph. Mr. Brammer, Rand. 1575.

MAN—32, HANDY WITH TOOLS, DESIRES hotel, factory work. Grovehill 2028.

YNG. EX-ARMY MAN DESIRES POS. AS guard, watchman; all around. Grace 3036

COLL. GRAD., B. S. IN E. E.—VARIED EXP Des. any kind job with sal. Lin. 1003

GRO., FRUIT, ETC.—WH OR RET. INV money. Address F 410, Tribune.

YG. MAN—OPPTY. WITH SML. BUS.; REliable, ambitious; any reas. offer. Arm.2145

WORK OF ANY KIND—YG. MAN, CAPAble, exp. Louis Stoiser, Lincoln 5218.

EXPERIMENTAL WORK ON TOYS, GAMES, puzzles. Address C 146, Tribune.

HAVE A CAR—20 YRS.' BKPR., EXP. MAN. Any kind of work. Address C 154, Tribune.

CARETAKER—52; REL., EXCH. SERV. FOR home, city-farm. Jorgenson, 111 S. Throop.

YG. MAN—20; H. S. GRAD.; AMBITIOUS, intelligent; work small sal. Van 2892.

SITUATIONS WANTED—FEMALE.

Bookkeepers and Clerks.

BKPR.-STENO.—FULL CHG. OFFICE; EXP. acct.; N. W. U.; full or part time. Irv.6533

BOOKKEEPER—STENO.; HIGH CLASS HOtel; rental exp. Sheldrake 3691.

BKPR., TYP., SWITCH., COMP., DICT., ALL or part time; 7 yrs. exp. Hollyct. 0045

BKKPR., STENO.—EXP., WANTS CHANCE to prove ability. Reas. sal. Lake View 3313.

BKKPR.—FULL CHARGE; 9 YRS.' EXP. fin. stmts., typ., comptom. Briargate 6771.

BKKPR.-TYPIST — FULL CHG.; 10 YRS. exp.; fin. statemts.; ex. ref. Diversey 0554.

BKKPR., STENO SWBD., OFF. DET.—9 yrs.' exp.; cap. ful chge.; reas. sal. She.6338

BKPR.—P. L. STMTS., BAL. SHEET, INcome tax, cost and offc. routine. R. P. 3116.

Accountants and Auditors.

ACCOUNTANT-BKPR.-TYP. — CAPABLE full charge; varied experience; all statements; full or part time. Avenue 5465.

Professions and Trades.

DENTAL ASST.—EXPD., VERY CAPABLE, adaptable. Address F 587, Tribune.

Domestics and Cooks.

COOK AND 2D MAID—2 GERMANS; COMpetent; want posit. together, city or sub. No laundry. Exc. ref. Lincoln 4660.

COOK—EXP., WILLING, RELIABLE; GOOD ref.; German; suburb or city. Fairf. 9527.

COOK—EXCELL., ALSO SERVE; GD. REF.; German-American; $12-$14. Lincoln 4622.

COOK—ALL AROUND, EXPD. COL. MAID; good references. Oakland 5328.

COOK—COL., GOOD LAUND.; LIKE CHILdren; $7-$8; home nights; ref. Drex. 6952.

COOK—42, EXPER., RELIABLE, HSEWK. Stay. Refs. Address E E 40, Tribune.

COOK—AUSTRIAN; IN PRI. FAM.; WHERE 2d maid is kept; gd. refs. Rock. 0713.

GEN. HSWK.—COOKING; LIKE CHILDREN; German girl. $8 wk. Newcastle 2489.

HSWK.—EXP.; VERY GOOD COOK; REF.; white; apt. or home; city-sub. Sag. 6053.

HSWK.—COOK., CLEAN., CARE OF CHILdren. Col. girl. Douglas 1875.

HSEWK.—GEN., GIRL; LIKE CHILDREN, references; $10 week. Graceland 2518.

HSWK.—GER., MID. AGED, PRAC. NURSE motherless hm. Sm. sal. Go. stay.Shel.7006

HSWK.—ALSO CARE OF ELD. PEOPLE, BY eld. lady. Stay, $4 wk. Humboldt 4099.

HSWK.—EXC. COOK; EXP.; STEADY; GERman; willing; good refs. Vincennes 1421.

HSWK.—COL. MAID; EXP.; GOOD REF.; ½ day; good cook. Nor. 5215.

MAID—COL.; COMPET.; INTEL.; DEPEND.; catering exp.; exc. city refs. Nor. 2799.

MAID—HSWK., COOK; REFS.; NEAT, EXP., col. girl. Oak. 4019.

Housekeepers and Caretakers.

HSKPR. AND COOK—GOOD MANAGER FOR club or widower's home; first class only; free to leave city. Sheldrake 9483.

HSKPR.—MOTHERLESS HOME; COMPT.; city, country; refs. Address F 51, Tribune.

HSKPR.—EMP. CPL. OR CARE ELD. LADY; rel. mdl. age ldy.; Chris. Sci. pf. Rav. 0762.

HSKPR.—SWEDISH; TAKE COMPL. CHGE. rooming house; exp. Vinc. 6378.

HSKPR.—FARM PREFERRED; UNENCUMbered; 10 yrs.' exp. 3151 5th-av. Ked.8195

HSKPR. — MOTHERLESS HOME, COMPEtent; city or country; ref. Edgewater 3776.

HSKPR.—FOR ELD. GENTLEMAN OR EMployed couple; best refs. Brun. 1210.

HSKPR.—FOR EMPL. CPL., WOMAN, 35, capable, intelligent. Hyde Park 9072.

HSKPR.—YNG., RELIABLE; FULL CHGE.; exc. cook; gd. refs. Hyde Pk. 4400, R. 430.

Clubs, Hotels, and Restaurants.

CHEF—WH., SGL., EUROPEAN GRAD.; 20 yrs. Chgo. loop rep.; good kit. mgr.; ex. on up to date pastries. Address F 191, Tribune.

COOKING OR PASTRY—ALL AROUND A1 col.; exp. mgr. Drex. 4672, Apt. 19.

GEN'L WORK IN TEAROOM, FOOD SHOP; cook, pastry, serv., etc.; ref. Lake V. 1303.

1ST CLASS COOK—GOOD ON PASTRY; club or restaurant. Call Well. 8164.

Dressmakers and Seamstresses.

DRESSMAKER—COATS, SUITS; IMPORTS exp., copied your home; reas. Moh. 2981.

SITUATIONS WANTED—FEMALE.

Nurses and Governesses.

GRAD. NURSE—CONVAL., MATERNITY cases; asst. hwk.; refs.; $18. Well. 6398.

NURSE—PRACT., DAY, NITE OR 24 HR.; 2 yrs. hosp. train.; exc. ref.; wide exp.; gd. cook; hswk.; Amer.; rel. $10 wk. Div. 2971.

NURSE—PRACT., MID. AGE; HOSP., ELder., ment.;exp.;Dr. ref. Gentiles. Pull.8056

NURSE—PRACT., MDLAGED.; DR.'S REFerences. $8. Midway 5150.

NURSE—38 GERM.; EXP., REF.; INFNTS., child. eld. pers.; 5 yrs. last pl. Bit. 5825.

NURSE—INVALID OR ELDERLY; WILL leave city; $10. Sunny. 8256.

PRAC. NURSE—CARE ELD. INVAL.; ENT. chg.; asst. lt. hswk.; dr.'s refs. Nev. 5154.

TRAINED NURSE—CHRISTIAN SCIENTIST, will exch. services [before 8 a. m. and aft. 6 p.m.] for rm., brd. Address E 136, Tribune

WILL TAKE CHRONIC OR MENTAL PAtient in my home. E. Alder, grad. nurse, 567 Benton, Aurora, Ill. Phone 6371.

Laundresses and Day Work.

CLEANING, IRONING—NEAT, RELIABLE, thorough. Swedish. Tel Berkshire 0247.

LAUNDRESS — CLEANING A1 SHIRT ironer; col.; $1.75. Kenwood 2632.

LAUNDRESS—EXP. BUNDLE WORK; OR home washing. Call for, deliv. Ken. 8145.

LAUND.—COL., CLEAN WINDOWS, WOODwork; will work Sund.; $1.50. Drex. 6952.

Stenographers, Typists, Etc.

A-1 SECRETARY-STENO. — FAR ABOVE AVERAGE, UNIV. EDUC.; 8 YRS.' EXP.; RAPID; INTEL. DORCHESTER 4564.

BKPR.-STENO.-SWBD.—6 PRS.' EXP. FULL chge. bks., all off. det.; very cap. Rav.0004.

CORRESP., SEC., STENO.—EXP.; A1 REFS. Sincere, cap. South Shore 5975.

CORRES., STENO.-SECY.—A-1 KNOWLEDGE bookkeep., sales, and collec. exp. Bit. 1205.

SECTY.-STENO.—7 YRS. VARIED EXP.; attrac., efficient; reas. sal. Mans. 9774.

STENOG.-CLERK—6 YRS. EXP., GOOD PENman, neat, 24 yrs. old; willing worker. Miss Nelson, Midway 6701.

STENO.—UNIV. EDUC.; EXPERIENCED; capable; good appear. F. L. Plaza 5810.

STENO.—SOME EXP.; NO BKKPG.; WILL work for sm. sal. Tel. Boul. 0968.

STENO., SWBD. OPR., GEN. OFF. WORK—6 yrs.' exp.; age 26; cap. Grace. 3250.

STENO., ASST. BKPR., SWBD.—ALL OFfice details; accurate, reliable. Col. 3536

STENO.—CAPABLE GEN. OFF. WORK; exp.; 4 years high school. Hum. 4800.

STENOGRAPHER, TYPIST, OR GENERAL Office Work—Exp. Reference. Avenue 5582.

STENO.-SECY.—FAST TYPIST, PLEASANT personality, 10 yrs.' exp. Austin 9076.

Miscellaneous.

EXPERIENCED TEACHER DESIRES POSItion tutor, companion, governess; young. Address E E 28, Tribune.

IN PHYSICIAN'S OFFICE—SPLENDID EXP.; very capable. Address E 87, Tribune.

EXECUTIVE—FAM. OFF. DETAIL, WANTS conn. with rel. co. Address E 88, Tribune.

GIRL—23, EXP., COLL., BUS. EDUC., GD. ref., gen. ofc., inside selling. R. P. 1548.

U. OF I GRAD., GEN. BUS. ACCTG.; SM. sal. with fut. Address Y 161, Tribune.

Employment Agencies.

COOK — REFINED, COL., MAID; NEAT courteous; go. stay; A1 refs. Atl. 2496

COOK—YNG., COL., HSWK.; $5, CAR FARE; girl care children eves. Drexel 1961.

WANTED—MALE HELP.

The Tribune does not knowingly accept in this classification advertisements which misrepresent the form of compensation. Report any violation of this rule or any request for a cash bond, deposit or investment for samples not stated in the advertisement to The Tribune, Superior 0100, Local 328 (for complaints only).

Stores and Offices.

ORDER PICKER—WITH EXP. IN WHOLEsale shoes or rubber footwear. State age, exp., sal. exp. Address N Y 150, Tribune.

SHOE SALESMEN.

Experienced only, good steady and extra positions open to those who qualify. A guaranteed salary.
MALING BROS., INC.
231 S. State-st.

Professions and Trades.

ACCORDION PLAYER—WHO PLAYS POPular music. 1803 Van Buren-st.

ARTIST—A PLANNER AND THINKER with ability to express ideas in high grade layouts. Write for an interview. Rosenow Co., 340 W. Huron-st.

BAKELITE MOULDERS—EXP. ON HAND moulds and gas presses. Midwest Moulding and Mfr. Co., 19 N. Sheldon-st.

COMPOSING ROOM FOREMAN WANTED—Large printing plant doing book and publication work, as well as general printing, in Chicago area, wants a composing room foreman. Union. Our plant officials know of this advertisement. Replies will be kept in strict confidence. Address E E 34, Tribune.

CHEMIST - COMPOUNDER - RECTIFIER—Must be fully experienced in whisky, wines, and cordials. Give full details, your qualifications, and past references.
Address N T 216, Tribune.

DIE MAKERS—ONLY EXPERIENCED MEN need apply. Open shop. Willing to leave city. Apply W. C. Daverman, Van Buren Hotel, 159 W. Van Buren-st.

DIE CASTING OR BAKELITE LATHE hands; experienced. 2701 N. Crawford.

FINISH PATCHERS AND DUCO POLISHers—Must be exp. on lacquered fur., apply
GRIGSBY-GRUNOW CO.,
5801 DICKENS-AV.

FURRIER—ALL AROUND MECHANIC FOR repairing and remodeling. North Side Cleaners, 5427 Broadway.

MACHINISTS AND ASSEMBLERS — EXperts, all around experience. Call between 1 and 4 p. m., 4140 N. Kolmar-av.

MACHINISTS—EXP. ON SPRAY GUNS, compressors, screw mach. 1814 S. Ogden.

MILLING MACHINE OPERATOR—MUST BE expert on Ingersoll mill. 543 Fulton-st.

Operators on Raincoats
AND JACKETS. Atlas Raincoat Co.,
836 ROOSEVELT-RD., 2D FLOOR.

SHOE MAKERS—ALL AROUND REPAIR men. 6803 Stony Island-av. Apply a. m.

TAILOR—EXPERT LADIES' AND MEN'S tailor; steady work; state salary; Gentile preferred. Address F 505, Tribune.

TAILOR — EXPERIENCED; LADIES' AND men's. 6319 S. Halsted-st.

UPHOLSTERY FOREMAN—FACTORY OUT of Chicago; take complete charge; must be very competent; only experienced man apply. Steady position. Factory not on strike. State references and salary required. Address O D 318, Tribune.

UPHOLSTERY SUPERINTENDENT WANTed—Must be thoroughly skilled and know every part of business. Apply by letter for interview Saturday. Address E E 32, Tribune.

25 FUR FINISHERS.
Experienced only. NRA hours; good wages. Apply at once.
KRAMER FUR CO.,
36 S. State-st., 7th floor.

THE TRIBUNE OFFERS SPECIAL LOW rates to persons who advertise for positions. For further information and assistance in writing an advertisement stop at the Want Ad Office, Madison and Dearborn-sts.

Clubs, Hotels, and Restaurants.

CAFETERIA MANAGER—EXPERIENCED. 22 E. LAKE-ST.

Salesmen, Solicitors, Etc.

ADV. OR ACCTG. SALESMEN—UNUSUAL chance to work into a salaried job. Call Sat., 10 a. m., 1006 N. Lombard, Oak Park.

BOX CANDY—MAKE $8-$10 DAILY, NOW till Xmas. Lady Pearl Co., 324 S. Market.

CANDY—MEN AND WOMEN TO SELL 5 lb. box assorted chocolates for $1; big commission; start at once; 100% co-oper'n.
MARY ANN CHOCOLATES,
157 N. Clark-st.

CANDY SALESMEN—FOR NAT. CONCERN, Call on ret. tr.; new item; $10 day, $8.25 dep. req. Roberts Candy Co., 12-18 S. Clinton

CANDY SALESMAN—WITH CAR, TO CALL on trade; com. 3462 S. Halsted-st.

Christmas Card Salespeople,
to sell beautiful box assortment 20 boxes for $1.00; other Christmas cards, $3.50 per 1,000. Universal Notion Co., Inc., N. R. A., 1430 S. Halsted.

WANTED—MALE HELP.

Salesmen, Solicitors, Etc.

CHRISTMAS CARD SALESPEOPLE

Our salespeople are making splendid daily commissions selling Hudson's distinctive box assortments. The "hit of the season" is what thousands of customers say about our 21 card assortments which retail at $1.

Four other assortments include steel etchings, gift wrappings, stationery, and every day cards.

Call or write for samples on approval.

Hudson Greetings, Inc.
202 S. STATE. HARRISON 1198.

Christmas Card SALESPEOPLE

Here's a new one that is taking the country by storm. Twenty-one beautiful parchment folder Christmas cards with forty-two interchangeable sentiments. Retail price, $1.00. Twenty etching folder cards retail price 50c. A beautiful Christmas dressing package with fourteen sheets of fancy tissues, 12 plain tissues, 100 tags and seals, 4 cards of tying ribbon, retails for $1.00. Other wonderful values. The commission we pay is the largest in the country. Come in and see for yourself, or if unable to call, write for illustrated folder.

ART CRAFTS GUILD, INC.,
ROOM 406, 180 N. MICHIGAN-AV.
CHICAGO, ILL.

CHRISTMAS CARD SALESMEN.

You earn more by taking orders for Process Xmas Cards. The only line that is

RADIO ADVERTISED

Thousands of customers in Chicago waiting to reorder. Sales are easily made with our nationally known line of 60 designs and 4 box card assortments. Highest cash commissions paid daily in advance. Biggest season now on. See us immediately for free samples

THE PROCESS CORP., NRA,

Loop Office—209 S. State-st. 17th Floor
North Side—4554 Broadway. Room 388
South Side—6306 Cottage Grove-av., R. 413

CLOTHING SALESMAN—YNG., WITH REtail experience to sell locally. Good appearance necessary. Reference required. Commission. Apply L. W. Conrad, J. B. Simpson, Inc., 30 N. Dearborn-st.

Exclusive Sales Agencies.

An old estab. Chicago Co. wants salesmen to place exclusive franchise with a Lbr., Hdwe., or Bldg. Contractor or Bldg. Material Dealer in each town on spring dating basis. Salesman to make business property survey, place advertising with local newspaper, and secure Contractor who will follow up inquiries and help dealer make sales. Product is patented and backed by 10 years use in Chicago; a necessity even in depression times and sales run into large volume. No advances. Commissions paid weekly. Write for interview. Address O B 180, Tribune.

WITH THE REPEAL OF THE 18TH amendment in view, we have open for representation in exclusive territory. An exceptional opportunity to make real money for high class men with sales ability. Only men that can produce need apply. State qualifications and references. The John Heidsik Company, Barberton, Ohio. Distillers of Super-Fine Gin.

ADVANCE FUEL CORP.

Wants several men for exclusive territories. Not house to house. A dignified position with a reliable corp. Earnings from $40-$50 per week to start. Drawing account if you qualify. Apply 11-4, 1000 S. Karlov.

MAGAZINE CLUB FIELD MGR.—WITH car and crew; able to finance self on road work; New Orleans, Denver, or Memphis for winter. Same day verification. Leave immed.; paid daily and weekly; highest comm. Mr. Bruner, Colliers, Rm. 1135, 508 S. Dearborn.

ATTENTION, SALESMEN!

Large young corp. can use capable men [Gentiles] for a special work in city that will earn $40 per week and up. No selling. Steady. 14th fl., 173 W. Madison, Chicago.

SALESMEN—TO SELL AS A SIDE LINE Green Mountain cough syrup and cold capsuls; calling on the general store and grocery trade in Indiana, Wisconsin, Michigan, Iowa, Missouri, and Kentucky; exclusive territory; pocket samples. Wait Cahill Co. Decatur, Ill.

SALESMAN—EXPER., TO WORK CHICAGO territory, calling on business concerns only. Old established, nationally advertised line of business necessities. Only local man considered. Permanent connection. Merchants' Industries, Inc., Box 1028, Dayton, Ohio.

SALESMEN—CATHOLIC; CITY OR ROAD work; $25 per week to those who qualify; position permanent. Call 8-10 Room 314, 40 N. Dearborn, or R. 1517, 32 W. Randolph-st.

MEN WANTED—SELL SHIRTS; NO EXPErience necessary; free samples; commission in advance; part or full time; free ties with shirts. THE ALBEE COMPANY, Dept. S. 100 Fifth-av., New York.

SALESMEN—CAPABLE SELLING EXECUtives, hotels, loop offices, also retail refrigerator salesmen. Wepsco Steel Products, 437 S. Dearborn.

A1 SALESMEN—[3], AS OUT OF TOWN branch mgrs., with ability employ, train large sales force; earnings $100 wkly up; trav.; exp. adv. Rm. 972, 608 So. Dearborn.

MEN—TO CALL ON TRUCK FLEETS, CAR owners. Must have cars. Profit sharing basis. Sm. dept. req. for samp Rm. 1206, 173 W Madison.

HIGH GRADE ADVERTISING MAN FOR daily newspaper, one who knows the game and can sell. No others need apply. Address O D 243, Tribune.

"WHEN YOU HAVE TRIED EVERYTHING else, let us show you how to make a living." Federal Pure Food Company, 2309 Archer-av.

A FEW CAPABLE, NEAT APPEARING salesman for direct advertising. Excellent compensation. Apply 9 to 12 a. m., 834 W. 63d-st., or 3320 Lincoln-av.

ILLINOIS CORP.—5 MEN, COUNTRY TERritory; $60 weekly guarantee; expenses advanced; brief training in city to determine adaptability. 820 Transportation building.

NEW SPARKLING STORE SIGNS: JUST out! Merchants buy 3-6. Costs 5c; sells for 25c. Also Xmas signs in 4 colors, cost 5c SPARKLIFE, 107 W. Van Buren, R. 211.

ROUTE MEN—WITH CARS TO SELL IMproved cheese chips on 33 1-3 per cent commission; cash deposit required. Apply 8:30 a. m. only. Acme, 112 W Ontario-st.

EARN $60 WEEKLY.

Ambitious men only. Pay daily on client's signature only. 28 E. Jackson, 3d Floor.

SALESMEN—CATHOLIC; STEADY WORK; good pay while learning. Call 8-10 Rm. 818, 8 S. Dearborn, or Rm. 502, 53 W Randolph-st.

SALESMEN—4; INTELL. AND NEAT APpearing; opport. to make $40 wk. and have your own territory within 4 wks. Apply Hamburger Mart, 2400 Ainslie-st.

TAVERN SUPPLY MEN CALLING ON HOtels, rest., saloons, for something that sells; must have car. 934 Fullerton-av.

SALESMEN WANTED—WITH HOME MARket experience; exceptionally large commission. Address B A 453, Tribune.

SALESMEN—TWO, LIVE, WITH AUTOMObile; liberal commission; experience unnecessary. 2:30 to 6, Suite 508, 163 W. Wash.

SALESMEN—AMAZING NEW MATCH million lights, sells on sight, big profits. U. S. Match Co., 6 N. Clark-st.

WANT 10 GOOD LIFE INS. SALESMEN who know their business, for special sales work. Best deal in state, 6 N. Clark, R. 403.

SOLICITORS—MEN OR WOMEN, NECESSIties, with daily repeats; 20% comm. Pay daily. VAN'S, 5500 N. Western-av.

SALESMEN — EXP., SPECIAL REAL ESTATE deal that knows no depression. Must be explained. Address O D 42, Tribune.

SALESMAN — EXPERIENCED IN INDUStrial trade, particularly trading lumber. Address O E 252, Tribune.

MARVELOUS INVENTION—NEW MATCH gives million lights; fast seller; big profits. Everlasting Match Co., 443 S. Dearborn.

DRUGS, TOILETRIES MEN—CHICAGO, ADJ states. SACH'S LAB., 365 E. Illinois.

SALESMEN—25C XMAS ITEM FOR STORES, costs 6c. Brady, Rm. 1003, 6 N. Clark.

SALESMEN—RUSH; MUST HAVE CAR; GD. prop. J. Macell, 857 N. Harding.

WANTED—MALE HELP.

Salesmen, Solicitors, Etc.

AT ONCE

Three intelligent, neat appearing men who desire a profitable connection. Men who qualify will be given a dealer's franchise, which means you will be working for yourself. No invest. required. Apply Emp. Mgr. ROOM 618, 203 N. WABASH-AV.

Miscellaneous.

I WANT

3 young men over 23 yrs. of age, neat and intelligent, who are desirous of making a perm. connection with good pay. Oppor. for advancement. If you are sincere and not a job hunter, I will take your aplication, Fri. 9:15 a. m., no other time. Mr. Smith, Rm. 768, Pure Oil Bldg., cor. Wacker-dr. and Wabash.

TODAY

we will select several men over 30 years of age, married preferred, for personal contact work of an unusual nature; position permanent. A pleasing personality, good character essential. Will discuss pay at personal interview. Mr. Shorr, 9-4, 2656 W. North-av.

ACTIVE MAN.

23 to 30; must be clean cut and a worker. Earnings moderate to start, but advancement assured selected applicant. Apply 10 a. m. prompt. Rm. 1501, Chicago Motor Club Bldg., 66 E. South Water-st.

MAN—AT ONCE, 25-45, WITH TACT AND good appearance; old est. sales org., but no sales experience req. for this proposition; immediate earnings; good future; not an investment; references. 75 E. Wacker-dr., Rm. 1005. Interview will be granted Monday, 11:15 a. m. NO OTHER TIME.

PREMIER

will employ 6 young men for a well paying position. Apply at 10 a. m. only. 180 N. Michigan-av., Rm. 516.

WHY BE OUT OF WORK?
We pay $7 weekly salary and liberal bonus; experience unnecessary. Apply 6305 S. Ashland, Rm. 12; 6349 N. Clark, Rm 418; 1 N. Crawford, Rm. 325.

COLLECTORS — 4, EXPERIENCED, ON monthly magazine accounts; outdoor work; must be local men; premium of $2.75 required for surety bond; 18% commission. See MR. ROSEN between 10 and 12 a. m. Rm. 517, 109 N. Wabash-av.

TWO WELL EDUCATED YOUNG MEN DEsirous of effecting permanent connection with international organization. Mr. Garramoni, Rm. 738, 201 N. Wells-st. Apply before 10 a. m.

MAGAZINE CLUB SALESMEN—NEW COLliers combinations; same day verifications. Pays $2.45 an order. Hottest deal in town. Mr. Bruner, Rm. 1135, 508 S. Dearborn.

A BONA FIDE NEW DEAL. IT WILL PAY every man who wants to make quick money to investigate. Pay daily. Rm. 300, 564 W. Randolph.

MFG. JEWELER HAS OPENING FOR 3 gold buyers; earn $35 weekly and up; exp. not neces. Highest prices paid for old gold and silver. A. Quint & Co., 5 N. Wabash

HIGH CLASS SPECIALTY SALESMEN—Two, to introduce our Harvard Classics, National Cncyc. combination; new deal; new plan. P. F. Collier, 508 S. Dearborn, 11th fl.

MEN—2; FOR PERMANENT POSITIONS; must be neat and have fair education; good earnings; best refs. req. Apply 3-6 p. m. 59 E. Van Buren, Room 602.

MAN — FOR RESPONSIBLE POSITION; steady work; good pay; references req. Apply 2-5, Rm. 507, 1951 Irving Pk.-blvd.

YOUNG MAN WITH CAR TO SUPERVISE boys selling magazines; small car allowance, comm. Address Y 84, Tribune.

MAN—TO START MONDAY, APPLY TOday; must be over 22; Gentile; fair wage. Room 404, 330 S. Dearborn, 9 to 1.

3 MEN—PREFERABLY MARRIED; NEAT appearance; refs. req.; dignified work. Mr. Stratton, 203 N. Wabash. Room 818.

COLORED MEN—SALARY $15 WK.; COMmission when qual. 5249 Cottage Grove.-av

Employment Agencies.

O'Shea Employment System.
64 E. JACKSON-BLVD., ROOM 505.

SPECIALTY GROCERY SALESMAN, road experience, age 30-35; Wisconsin......$125
COST ACOUNTANT, young......$30
Delicatessen clerk, steam table......$18
Auto mech., $25. Body, fender, $30
Soda fount., sand., $20. Auto upholst., $20.
Refrigeration service, $40. Auto painter, $25.

PLATER, COPER AND NICKEL EXP....$25
LINOTYPE OPER., MENU EXP......$30
COUPLE, HOTEL, AGE 30, MAINT. MAN, WIFE SWITCHBD. OPER., $65, APT.
S. O. Cook......$16 Waitress, club....$50
Cake Baker......$25 Garage Help.
13TH FLOOR KIMBALL HALL,
TRIANGLE, INC., 25 EAST JACKSON.

RESTAURANT AND AUTO HELP—
6 Cooks, NRA; Soda-Sandwich men; Meat Carvers, Counter, Dishwashers, Fry Cooks, Porters, Bus Boys, 3 Auto Mech., Comb. Auto Washer, 3 Auto Greasers, 5 Body Fend. Century Service 107 W. Van Buren, R. 205.

OFFICE MGR.—INV. SEC......SAL. OPEN
DRUG SALES—R. PH. PFD......$160
Industrial Maint. Paint Sales......$300
Exp. Novelty Furniture Salesmen.....draw.
S-H-A-Y, 14 W. WASHINGTON.

STENO., A1 RECORD, UNDER 30......$110
5 die makers, 90c; 4 bench hands, 87c; 2 lathe men, 87c; 2 glucose men, 90c. Occupational, 20 W. Jackson, R. 1409.

TIRE VULCANIZER, RUN MOLDS.....$15
6 BODY-FENDER MEN......$20-$30
MECHANICS, WASHERS, FLOORMEN.
GARAGE OWNERS, 309 S. La Salle, R. 101.

ADVERTISING MAN—COPY LAYOUT, AGE 25-30; out of town; salary......$200
Salesman, food specialties......$175
CONSOLIDATED AGENCIES, 209 S. STATE.

CHIEF CHEMIST.
Good chemical engineering experience.
H. H. HARRISON, INC., 20 W. JACKSON.

NEAT JEWISH-AMER. COOK......$25
TOOL AND DIE—OUT OF CITY......90C
LATHE HAND—OUT OF CITY......75C
MONARCH AGCY., 166 W. WASHINGTON.

BENCH HDS., 75C; SURF. GRINDER, 84C.
TOOL-DIE MKRS., 90C; LATHE HDS., 75C.
ROYAL, 184 W. WASHINGTON, R. 206.

SALESMAN, MILL SUPPLIES, $150. CREDIT MAN, single, know bkkpg., $25.
GLADER CORP., 220 S. STATE-ST. R. 1208.

BENCH AND LATHE HDS.; DIE WKRS.
ROYAL, 184 W. WASHINGTON, R. 206.

Employment Service.

HIGH GRADE MEN.
Contact Employers through our method.
THE NATIONAL BUSINESS BOURSE.
20 W. Jackson-blvd. Established 18 years.

TRADE SCHOOLS—MALE.

Be a Traffic Manager

Learn newest growing profession. Railroads, industries, motor freight carriers need men trained in modern methods. Free emp. service to students. New class forming. Call between 10 a. m. and 8 p. m., or write for information
COLLEGE OF ADVANCED TRAFFIC,
330 S. Wells-st., Dept. T.

MEN—LEARN BARBERING GUARANTEED salaries and shorter hours soon compelled by NRA. Short private lesson course qualifies you in few weeks. Regular course at half rate only until submitted code is accepted. No time to lose. Call, write, or phone Moler System, 59 E. Monroe. Cen.6393.

RELIABLE MAN, NOW EMPLOYED, WHO desires to qualify as Serviceman on Electric Refrigerators. Must be mech'ally inclined and willing to train spare time for a few months. Utilities Inst., 404 N. Wells-st.

LEARN ELECTRIC REFRIGERATION, DEpression-proof trade, by actual shop work. No books. Classes now forming. Call for a free lesson and liquidair demonstration.
GREER SHOPS, 2024 S. Wabash-av.

LEARN A TRADE IN A SHOP, NOT THRU books. Auto mechs., Body and Fender, Welding Radio, Aviation motors, Electrical maintenance, Tool-Die. Greer Shops, 2024 S. Wabash.

LEARN AUTO MECH., IGN., BODY, FEND. Practical shop work. Earn while learning. Days or evenings. Come at once. Federal Auto Eng., 2040 Washington-blvd.

HOTELS CALL FOR TRAINED MEN—GOOD pay. Learn at home. Write Lewis Hotel Training Schls., Desk 749 Washington, D. C.

EXPANSION RADIO INDUSTRY OPENING up new opportunities. Prepare now for future. RCA Inst., 1154 Merchandise Mart.

LEARN MACHINIST, TOOL, DIE MAKING. ALLIED SCREW MACH., 609 W. LAKE.

COLLECTIONS.

COLLECTORS EVERYWHERE—NO COLLECtions, no charge. Cash for notes, mortgages and accounts. United Mercantile Serv. of America, 140 N. Dearborn. Central 8466.

PRINTING MACHINERY AND SUPPLIES.

WANTED — POST ENVELOPE PRINTING machine; also multi-color with feeder. Address O E 438, Tribune.

WANTED—FEMALE HELP.

Stores and Offices.

BOOKKEEPER AND STENOGRAPHER—EXperd.; refs. 5241 W. Madison before noon.

SALESLADIES—DRESSES AND COATS, experienced, for Saturday afternoons. H. M. Paradise, 17 N. State, Room 1114.

STENOGRAPHER WANTED—WILL GIVE office space in exch. for clerical work in sales office. Rm. 800, 228 S. Wabash.

WELL EDUCATED DICTAPHONE OPerator, who can handle mechanical subjects and who can go ahead with dealers' correspondence. Give full details of education and exp. Address O D 406, Tribune.

Factory and Trades.

BEAUTY OPERATOR — ALL AROUND; must be expert finger waver and manicurist. 1110 N. La Salle.

BEAUTY OPR.—WITH N. S. FOLLOWING; good salary. Address O D 260, Tribune.

BEAUTY OPERATOR—EXP. ALL AROUND Park Royal Hotel. Div. 7020.

BEAUTY OPERATOR—A1 ALL AROUND; loop fol.; sal., com. Suite 1118, 17 N. State

CROCHET BEADERS—EXP.; INSIDE AND home wk. Ashland Embroid., 324 S. Market.

FUR FINISHERS—EXP. ONLY NEED APply. 145 Vine-st. Park Ridge 92.

FUR FINISHER—EXPERIENCED ON FUR coats. 2362 E. 71st-st. Plaza 6372.

MANICURIST—EXP.; APPLY AT ONCE ready for work. 4142 Sheridan-rd.

MARCELLER—EXPERT. MUST BE A-1 IN marcelling and finger waving; also permanent waving. Address O A 503, Tribune.

MASSEUSES—2, GRAD. KELLBERG INST. or Sweden; lp. exp. Address E 133, Tribune

MILLINERY DESIGNER — ON BETTER hats, with molding on head experience; steady. Libye Diamond, 3434 Lawrence-av.

SIX EXPERIENCED S. & S. OPERATORS quad operators, single stayers, strippers to work from 6-12 p. m., 5 nights weekly. Apply 519 W. Superior-st.

25 FUR FINISHERS.
Experienced only. NRA hours. Good wages. Apply at once.
KRAMER FUR CO.,
36 S. State-st., 7th floor.

Household Help.

GIRL — WHITE, 19-30; HSWK., PLAIN cook; exp., ref.; no laund. Must live N. side; go home, $6. Attrac. place. Sun. 4852.

GIRL—WHT., 25-30 YRS.; HSWK. AND cook.; stay or go; $6-$8. Pullman 6562.

GIRL — WHT., HSEWK.; 2 CHILDREN; stay; $3. Phone Armitage 7465.

GIRL—WH., GEN. HSWK.; GENTILE; LIKES children; stay; sm. pay. Ave. 4220.

GIRL—WHITE, 25 TO 35; GEN. HSWK.; gd. hme., $3 to $5 wk. Nevada 1463.

GIRL—GEN. HSWK., ASSIST WITH CHLDR Stay, $4 week. 4234 N. Mozart.

GIRL — WHITE; GEN. HSWK. REFS.; stay; $3.50 wk. 3544 Lawrence-av.

GIRL—WHITE, 20-30; LGT. HSWK.; CARE sm. child; stay nights. Rog 9598.

GIRL—HSWK.; 1 CHILD; GOOD HOME. S. RUBAN, 4846 N. Springfield, Key. 1879.

GIRL—GENERAL HSWK.; EXP.; 2 CHILdren; stay; $5. Saginaw 9024.

GIRL—WHITE, GEN. HOUSEWORK, COOKing; refs. Andrews, 5120 Greenwood.

GIRL—WHT., EXP.; HSWK.; NO COOKING, no washing. Bri. 9568. 1632 Lunt, 2d.

GIRL—YG. WHT., HSWK., AND COOKING; 3 school children, $5. 1027 E. 82d-st.

GIRL—YNG., WH., HSWK., CARE BABY; gd. hm.; $4. 5127 Univer., 1B. Hyde. 9517.

GIRL—WH.; COMPETENT; GOOD HOME; sm. fam. Phone L. V. 7396 after 2 p. m.

HOUSEWORK—WHT. OR LIGHT COLORED; exp.; refs.; no laund. Rizer, 4836Gladys-av

MAID—GEN. HSWK., SOME COOKING, HELP 2 child.; stay some nights; $5. Fair. 1147.

MAID—WHT.; GEN HSWK.; EXPD. GOOD home; ref. Rauch, 4714 N. Monticello.

MAID—GENERAL HSWK. AND COOKING No laundry. 4228 Sheridan-rd.

NURSEMAID — WHITE; EXPERIENCED, for part time work; 35-40 years. Neat appearing. Apply 36 W. Washington, 9-10 a. m.

WOMAN—MIDDLE AGED; GD. HOME; NO cooking or washing; $3 wk. 7624 Paxton.

WOMAN—WHITE, GEN. HSWK., GD. REFerences. Matthew, 1524 S. Avers-av.

YNG. LADY—25-32; HSWK., CARE CHILdren. Ashland Embroidery, 324 S. Market.

THE TRIBUNE OFFERS SPECIAL LOW rates to persons advertising for positions. For further information and assistance in writing an advertisement stop at the Want Ad Office, Madison and Dearborn-sts.

Clubs, Hotels, and Restaurants.

WAITRESS—EXPERIENCED.
2476 E. 75TH-ST.

Saleswomen.

CHRISTMAS CARD SALESPEOPLE

Sell the fastest selling box on the market. Wallace Brown's 21 all-parchment, French folder assortments are actually the last word in style, color, and design. Retail for $1.00.

Also four other outstanding dollar box assortments, including beautiful Gift Wrappings, Seals, Stationery, etc.

Call or write at once for samples on approval.

Wallace Brown, Inc.
122 S. MICHIGAN-BLVD. HARRISON 5562.

DO YOU HAVE COAL CONSUMERS AMONG your friends and associates? Our very liberal offer will enable you to make $40-$50 weekly earnings contacting these people. A dignified position with a long estab. and reliable corp. Apply 11-4. Advance Fuel, 1000 S. Karlov.

SALESWOMEN.

For house to house work; must be over 30 years old; good wages for women who are willing to work. Apply Sat., 9-12; ask for Mrs. Bell, 2300 N. Knox-av.

LADIES—GOOD INCOME SELLING HOSiery, lingerie, and special Christmas items at cut rate prices. Credit extended. Your own hosiery free. Large comm.; exp. unnec. ROYAL CROWN, 227 W. Washington.

WOMAN—DIGNIFIED, WITH BUSINESS tact and good personality, over 30, for a congenial position. Inv. req. Give phone, write. Address A X 260, Tribune.

AN EXCEPTIONAL OPPORTUNITY—WILL interview 3 mature women who wish to be perm. with a fast and progressive organization. 2:30-6, Suite 508, 163 W. Washington.

SALESLADIES AND MEN—FULL OR PART time; cash in on article of wond. merit; dep. req. Apply 8 a. m. to noon or after 6 p. m. Mr. Grow, 2610 N. Whipple.

5 WOMEN—DUE TO CHRISTMAS DEMAND to sell guaranteed hosiery, lingerie, Xmas cards. See Miss Ray, 20 N WELLS.

AMAZING NEW MATCH GIVES MILLION lights, sells on sight. Big profits. U. S. MATCH CO., 6 N. Clark-st.

Miscellaneous.

4 YOUNG LADIES UNDER 24, TO BUILD mailing lists; no exp. required; must be free to travel after local training. Salary. $15 weekly to start. Apply after 10 a. m.. Rm. 804, 612 N. Michigan-av.

WOMAN—ABOUT 30 YEARS, TACTFUL IN serving customers; gd. pay, perm. position; hours 9 to 4. Write giving age, exp. and phone No. Address O C 494, Tribune.

AT ONCE—2 NEAT, MATURE WOMEN; special work; excellent pay; experience not necessary. Room 820, 203 N. Wabash.

TEACHER—IF YOU DO NOT HAVE A school, write us. Dep. req. Address B A 561, Tribune.

2 YNG. LADIES—TO ASSIST SALES MGR. downtown club, securing new members. Good earnings. 27th flr., 188 W. Randolph.

2 WOMEN TO DEMONSTRATE AND SELL well known hosiery. Miss Ray, 20N Wells

DEMONSTRATORS—EXP., HAIR CURLERS. Lp. stores. 1207 Edmer, Oak P., aft.7p. m.

Employment Agencies.

APT. HOTEL MAID; EXP., $40.
Shirt Ironers; must be exp.; NRA.
S-H-A-Y, 14 W. WASHINGTON.

STENO.-GENL. OFC., ATTRACTIVE, $75; SALESLADY, Recent Specty. Shop Exp., Open. GLADER CORP., 220 S. State, R.1208.

ZINSER PERSONAL SERVICE,
140 S. DEARBORN-ST.

DENTAL ASST.—EXP. GAS, X-RAY.
Allied Prof. Bus., 25 E. Washington.

15 MAIDS, SWEDISH, GERMAN, $10-$12.
ADVANCED BUREAU, 1450 E. 63D-ST.

FOUNT. GIRL, $15; INST. MAID.
BUSCH AGENCY, 184 W. WASHINGTON.

WAITRESSES, NRA'S; LAUNDRY GIRL.
LOOP AGENCY, 160 N. WELLS, R. 505.

30 HOUSEMAIDS, $7-$12; NURSEMAIDS, $6; waitresses. BARRY, 4348 Broadway.

CHOICE JOBS—CPLS., MAIDS, WAIT., ETC. Lee, opp. Davis L. Evanston. Davis 8116.

WANTED—FEMALE HELP.

Employment Agencies.

O'Shea Employment System.
64 E. JACKSON-BLVD., ROOM 507.

Steno.-Secretary, age 23-28, ambitious, attractive; A1 opportunity......$110
STENO., MEDICAL DICTATION, LOOP..$70
BKPR.-TYPIST—USE COMPTOMETER..$85

STENO., P. B. X., HOTEL, $60; STENO.-ledger clerk and swbd., $15-$18; strong scrubwoman, hotel, nights, $50; Swedish 2d cook, restaur., $18; soda fntn.-sandw. girl, $10. Good Kosher cook, priv. home, $10. NO. SIDE CONSOLIDATED, 1001 Leland.

RESTAURANT AND BEAUTY SHOP HELP.
8 waitresses, $20 wk.; 3 cooks, SODA-SAN., salad, counter, STEAM TABLE, PANTRY.
25 EXP. BEAUTY OPERATORS.
6 MANICURISTS, 15 FOR LOOP SHOP.
Century Service, 107 W. Van Buren, R. 205.

BINDERY GIRLS, AGE 30......$15
RADIO SOLDERERS; expd. $15
13TH FLOOR KIMBALL HALL,
25 EAST JACKSON. TRIANGLE, INC.

NOLAN'S EM., 2D FL., 4737 BROADWAY. Pastry cook, $15-$20; 5 waitresses, $10; 25 housemaids, $7-$10; fountain girl, $15.

10 WAITRESSES—NEAT; NRA.
SODA AND SANDWICH GIRLS; NRA.
ALL TRADES, 309 S. LA SALLE, R. 101.

TRADE SCHOOLS—FEMALE.

BURNHAM
School of Beauty Culture

Will Enable you to
EARN MORE

62 YEARS KNOWING HOW TO TEACH GIVES YOU A FLYING START.

UNBELIEVABLY EASY TERMS IF YOU ACT QUICKLY

You can even enroll, take the training, and pay for most of your tuition after you graduate. This offer, which may be withdrawn without notice, makes it possible for you to become a Burnham beauty expert no matter what your financial condition may be, but you MUST ACT NOW

See for yourself why the easy to learn Burnham System quickly enables you to become a skilled beauty operator. Plenty of living models. You learn by doing rather than by studying. Each teacher a specialist. Fewer pupils per teacher.

ALL TOOLS FREE AND YOU CAN EARN WHILE LEARNING. FREE EMPLOYMENT SERVICE.

Open every day and also on Monday, Wednesday, Friday evenings until 9. Call, phone or write for FREE BEAUTY BOOK.

E. BURNHAM
School of Beauty Culture
138 N. State-st.
RANDOLPH 3355.

How to Become a BEAUTY EXPERT

Almost any school can train you to become an "ordinary" beauty operator. But if you want to become a genuine EXPERT and earn more money than the average "ordinary" operator, you should investigate the DeLEE "university type" of training. Personal instruction under Madame Louise, internationally famous expert, will enable you to qualify for a good paying position in the SHORTEST TIME. The FREE DeLEE employment service will help you obtain such a position when you are graduated.

You haven't learned ALL of the important facts about beauty culture training until you have visited DeLEE. Do not make the mistake of enrolling elsewhere and finding out too late that you are not getting the best possible training. VISIT DeLEE FIRST. Have a talk with the DeLEE Dean, Miss Ruby Lorrain Stevens, or write for the interesting book, "Your Career in Beauty Culture."

DeLEE
UNIVERSITY OF BEAUTY CULTURE.
30 W. WASHINGTON-ST.
16TH FLOOR. CENTRAL 8225.

HOP TO IT!

NEVER BEFORE
IN THE HISTORY OF
BEAUTY CULTURE

HAVE GUARANTEED SALARIES AND SHORTER HOURS BEEN SPECIFIED BY GOVERNMENT CONTROL AS IT IS NOW IN THE CODE OF THE NRA.

Moler's short private lesson course qualifies you easily and quickly. Regular course at half rates for limited time only. This opportunity will soon be eliminated because of NRA code forbidding schools charging public for services rendered. Start at once or make your reservation for the half rate.

Day or evening classes.
Call, mail the coupon, or phone.

NAME ....
STREET ....
CITY ....STATE ....

MOLER SYSTEM
59 E. Monroe at Wabash
Central 6393. Chicago, Ill.

Midwest Beauty College
meets all competition. Complete course; manicuring, incl. tools, $15. Day-eve. classes. 5 North Wabash, Kesner Bldg. 7th Flr

LEARN BEAUTY CULTURE.
Shortest possible time. Priv. individ. instruction. Spec. fall rates. Positions guaranteed. Gertrude Hale School, 30 N. Dearborn-st., 3d.

LEARN BEAUTY CULTURE IN THE LARGest and best equipped school on South Side. $2 dn., $3 wkly. Tools free. State accred. Selan System, 1547 W. 63d-st. Hem. 5702.

BEAUTY CULTURE—LEARN THE HEIM system. Oldest school on South Side. Most modern methods, easiest payments. HEIM SCHOOL, 1019 W. 63D. ENG. 4634.

WE ARE PLACING GIRLS WHO WANT TO learn steno., bkkpg., switchboard, comp., to earn brd., rm., wages while attending Chicago Bus. Coll., 190 N. State. Fra. 4122.

THE DEMAND FOR NINA PARKER GRADuates makes it possible for us to extend our spec. price of $45 for a comp. Beauty course. [Hair tools incld.] 14 W. Wash.

LEARN SCIENTIFIC SWEDISH MASSAGE—Low cost course. Day or evening classes. NATIONAL COLLEGE,
20 N. Ashland-blvd. Seeley 6940.

BKKPG., TYPING, SHORTHAND IN 8 WKS. Professional stenographers' practice dictation class for speed and vocabulary. VOSS COLLEGE, 6 N. Michigan. State 3082.

JOHN MUELLER'S SYS. AT THE CHICAGO Hairdrsg. Acad. assures skill in every phase of Beauty Culture. 64 W. Randolph, 2d fl.

MARIE GATES SCHOOL. COMPLETE Beauty Course, Manicuring incl. tools, $15. 20 EAST JACKSON. 7TH FLR.

CHICAGO ACADEMY OF BEAUTY CULTURE, COMPLETE TRAINING. 37 South Wabash, 7th floor. State 4421.

SWITCHBOARD—6 LESSONS NOW ONLY $2 All other subjects reduced. Chicago Business College, 190 N. State. Franklin 4122.

WILL TEACH BRIGHT GIRL SWITCHBRD. or cashiering. Ph. today. Frank. 8478.

RENTAL LIBRARY COURSE—LAST WEEK for ½ rate. Terms. 209 S. State-st.

SWITCHBOARD, 7 DAYS. SHORTHAND 30 with placing. 921 Marshall Field Annex

COMPTOMETRY—COMPL. COURSE NOW ½ price, $25. Chi. Bus. Col., 190 N. State.

TRADE SCHOOLS—FEMALE.

Have You Lost Your Position?

Don't worry—but—protect yourself for the future. Become a Marinello Beautician. Command big money always, either by having your own business, being a beauty salon manager, a demonstrator, or high priced operator. A short course of training qualifies you. The best paying patrons seek out shops where Marinello graduates are to be found. They want the best, and are willing to pay for it.

Now!—the Lowest Rates in Our History

Day or evening classes now forming. Easy tuition payments. Free International Employment Service—or we will help you establish your own business. Your success depends on selecting the right school, the right system, the right teachers.

Mail Coupon today for Attractive Free Illustrated Booklet T.

NAME ....
ADDRESS ....
PHONE ....

National School of Cosmeticians, Inc.

MARINELLO
INTERNATIONALLY ESTABLISHED SYSTEM OF BEAUTY CULTURE
108 N. State-st. State 5057.

AMERICAN SCHOOL
OF BEAUTY CULTURE.
World's finest instructors; thorough, practical training. Low tuition includes Tools, Textbooks. No extras. Terms. POSITIONS SECURED. 159 N. State, 8th fl. Dear. 6627

MODELS, INEXP.

FASHION SHOWS, COMMERCIAL PHOTOG. Large demand, all sizes. Free placement service. Day or eve. class. Mallon-Friel, 32 W. Randolph, R. 818. 721 N. Mich.Del.2465

ATTRACTIVE GIRLS — FOR FASHION modeling; excellent opportunity for those who qualify; sizes 14 to 18. Small tuition fee. Free placement service. Vera Jane Studio, 64 E. Jackson-blvd. Wabash 9332.

DRESSMAKING—MILLINERY SCHOOLS.

LEARN DRESSMK., DESIGN.—POW. MACH. Low fee. Chicago Sch., 323 S. Franklin.

LEARN DRESS DESIGN, DRESSMAKING, millinery. Forest Academy, 209 S. State.

JEWELRY, WATCHES, ETC.

CASH FOR OLD GOLD
jewelry, watches, gold teeth, plated articles, diamonds, silver, etc. This institution is operated by public-spirited citizens to help you obtain cash. We pay full gold value at the rate prescribed by law.
Licensed by U. S. Government P-20.
Established 1900.
Chicago Gold Smelting Co.,
59 E. MADISON, cor. Wabash. Room 515.

MOST CASH FOR OLD GOLD
Highest prices guaranteed for old gold, platinum, broken or discarded jewelry, watches, rings, chains, eyeglasses, gold teeth, silver in any condition. Mail or bring in for free appraisal. Articles held for your approval.
U. S. GOVERNMENT LICENSED.
MARTIN REFINING CO.,
55 E. Washington, Rm. 1218. Dear. 3394.

2.10 KT. DIAMOND, PERFECT, FREE from any flaws or imperfections. Mounted in square head design platinum ring with 14 blue white diamonds in mounting. Formerly $1,975.00 ....$395.00
Diamonds, Old Gold, Pawn Tickets bought.
THE U. S. LOAN BANK,
10 N. Clark-st., 6th Floor.

1.95 CT. DIAMOND, BLUE WHITE, PERFECT WESSELTON, set in a lady's all platinum tailored mounting of beautiful design with 6 Marquise diamonds. Originally $2,375 $475
Will submit for appraisal at no cost to you. LEVINSON'S LOAN BANK, 739 N. Clark-st.

Pawn Tickets, Diamonds
bought for cash. Also old gold, silver, antique jewelry, platinum, and gold teeth.
FOR SALE—1 kt. dia. ring [plat. mtd.] $85
½ kt. diamond mtd. lady's ring $30
JEWELLERS Ex., R.1102,32N.State.Dea.8005

100% FULL VALUE PAID
IN CASH, for diamonds, old gold, broken jewelry, crowns, and bridgework, watches, silver and platinum, pawn tickets, etc.
ASK FOR MR. LANE.
7 W. Madison-st., cor. State-st., Room 807.

GET MOST CASH
for diamonds, pawn tickets, old gold, platinum, silv., watches, etc. Honest, confidential.
ROCCA, Rm. 900, 32 N. State.

WE CAN PAY MORE FOR OLD GOLD, diamonds, watches, pawn tickets, plated, etc. U. S. gov. licensed. One of oldest, most reliable. Come in or mail. Value guarantee. Deal direct. ROMACK GOLD REFINERY, 7 W. Madison-st., corner State, Room 1001.

CASH FOR DIAMONDS,
OLD GOLD SILVER [FREE ESTIMATING]
W. R. ANDERSON,
108 NORTH STATE. SUITE 516-517.

MORE MONEY FOR GOLD.
We will pay you more money for your old gold, diamonds, jewelry, antiques.
DAVIS CO., Rm. 314, 202 S. State.

DIAMONDS, PAWN TICKETS BOUGHT FOR cash. Mallers Bldg. 5 S. Wabash. R. 515.

MONEY LOANED—DIAMONDS, WATCHES, jewelry. Fidelity Loan Bank, 9 S. Clark.

BUS TRANSPORTATION.

WORLD'S FINEST BUS SERVICE.
SAFEWAY LIMITEDS
NEW YORK AND ALL POINTS EAST
SOUTHERN LIMITEDS
MEMPHIS. BIRMINGHAM.
NEW ORLEANS. ALTANTA.
NASHVILLE. CHATTANOOGA.
INFORMATION—TICKETS—ANYWHERE.
407 S. WABASH-AV. 312 S. CLARK-ST.
BREVOORT LOBBY. PHONES WAB. 6171.

NU WAY LINES
NEW YORK, $14.
28 HOUR EXPRESS.
Boston $17; Los Angeles $22.
Philadelphia, $14.
31 E. 12TH-ST.
PHONE CALUMET 4990.

N. Y. $10; Los Angeles $22½
Minneapolis, $6; Cleveland, $5; Kas. City, $6; Philadelphia, $12; Miami, $31; Dallas, $13; Denver, $12.50; Peoria, $3; Grand Rapids $3; Omaha, $6; St. Louis, $2.50; Detroit, $3.
U. S. LIMOUSINE & BUS LINES
6¼ N. DEARBORN-ST. CENTRAL 8880.
6330 STONY ISLAND. HYDE PARK 10106.

INDIAN COACH LINES
FIRST CLASS BUS SERVICE TO—
NEW YORK, PITTSBURGH,
KAS. CITY, $6; LOS ANGELES, $22.50.
328 S. State-st. Harr. 6076.

EXCURSION AND RETURN BUS TICKETS. Call now. Save plenty. All lines, all points. CITY TICKET EXCHANGE, Lobby, 25 S. DEARBORN-ST. Ph. Randolph 7020.

N. Y. $7; BOSTON $10; DETROIT $2.50; L. A., $22½; Denver, $12½; Omaha, $6; Des Moines, $5; St. Louis, $2¼; Kansas City, $6; 405 S. CLARK. WEBSTER 1702.

ST. LOUIS, $3; KANSAS CITY, $5; DETROIT, $2.50; N. Y., $13.75; Los Angeles, $22.50.
DE LUXE MOTOR COACHES,
746 S. Wabash-av. Wabash 3886.

N. Y., $10; DALLAS, $10; MEMPHIS, $8; St. Louis, $2½; Detroit, $3; K. C., $6; N. O., $15. Hotel Wacker, 700 N. Clark-st. Del. 8280.

UNUSED BUS TICKETS—SAVE 15% L. A., N. Y., Washington, D. C.; 10% Florida. TRAVEL MART [in lobby], 125 W. Madison.

CHEAPEST RATES IN TOWN—
Great Northern, 237 S. Dear. Wab. 8022.

PERSONAL.

TO ALL CREDITORS OF THE ACE SALES Company, Unincorporated: I have this day purchased the Ace Sales Company from its former owners and all creditors having any claims should present the same to the undersigned within five [5] days for payment. The undersigned will be responsible for no debts of the Ace Sales Company from and after November 7, 1933.
A. E. GORDON.

UNLESS E. F. ZYEFTRA CALLS FOR WILlis-Knight, mod. 66, motor No. 21889, serial 21,735, Ill. license 800168, same will be sold for towing and storage charges. Joe's Auto Service, 5510 W. 95th-st.

IF J. SEILHEIMER DOES NOT CALL FOR Ford truck left on our premises within 5 days same will be sold for charges. General Auto Sales. J. WREN.

PERSONS SEEING AUTO ACCIDENT KILLing woman, Fullerton-Narragansett, Fri. a. m., Oct. 27, please phone guardian of victim's 3 children. Village 8534, eves.

TO WHOM IT MAY CONCERN: GOODS HELD by Englewood Hotel will be sold for charges within 10 days. M. P. Jeppson, 6311 Parnell.

NOT RESP. FOR DEBTS CONTRACTED BY Gold Coast Auto Repair, sold July 5, 1933.
GUIDO V. MABRITO.

DISSOLVING PARTNERSHIP WITH DIrect Auto Sales; not responsible for debts contract. after Nov. 2, 1933. J. M. McMahon

WILL NOT BE RESPONSIBLE FOR ANY debts other than my own after Oct. 30, 1933. JULIAN [PARKS] PARNIEWICZ.

NOT RESPON. FOR ANY DEBTS BUT MY own. ROBERT EVANS.

NOT RESP. FOR DEBTS CONTR. BY ANY one but myself. Clifford Peltier.

DARLING: I MUST TALK TO YOU. Come, please; I am sick. G. S.

TO RENT—ROOMS—SOUTH.

ARCHER APT. HOTEL—BEST TRANSP.; new. furn. 2-3 r. kit. apts., slp. rms. bath shower; lowest rates. 2495 Archer.

BLACKSTONE 5519. DORCH. 4100
UNIVERSITY HOTEL.
DAILY, $1.50 UP; PERM., $6 WK. UP. New bldg.; 100 rms., each with tub, shwr.; compl. hotel serv.; 5 min. to World's Fair.

BLACKSTONE-AV. 5714—HYDE PK. 2780.
HARVARD HOTEL.
Splendid location. Special rates to permanent guests. 5 minutes walk to U. of C. 10 minutes on I. C. to loop.

BLACKSTONE, N. E. COR., 1500 E. 63D-PL. THE HARSTONE APARTMENT HOTEL. Warm, clean rms. Run. water. Full hotel ser. $4 wkly., $1 daily. 1 blk. I.C.,L.,surf.,bus

BLACKSTONE, 5344—RMS. TWIN BEDS, studio couch; r. w.; md. ser. I.C. X. $3 up.

BLACKSTONE, 4940—RMS., RUN. WAT.; $3-$4; also kits.; free prkg.; I.C., bus, sur.

BLACKSTONE, 5344—RMS., TWIN BEDS, stud.-couch; r. w.; md. serv. I.C. ex. $3 up

CORNELL HOTEL,
5510 CORNELL. FAIRFAX 5400
Around the corner to all transportation. Large rooms as low as $6 per week.

CORNELL, 5235—CLEAN LGT., NEW DEC. slp. rms., $2.50-$7 wk.; I. C., bus, surface.

DORCHESTER-AV. 6817, LITTLE HOTEL—So. Side's most mod., quiet, homelike hotel; I. C., all trans.; $5 wk. up, $1 day up.

DORCHESTER, 5130—GLEN EDEN HOTEL—Lge. rms., comp serv., safe; $2 day up; also perm. rates; I. C., bus, surf. Fair. 7700.

DREXEL, 4730—ATTR. CLEAN WARM R.; pri. bath or run. wat.; slp. or hskpg.

ELLIS, 4212—LG. AIRY 1-2-3 RMS. R. W. 4 blks. Fair, $1 day up. Oakland 1807

GREENWOOD-AV., 6220. PLAZA 4800
GREEN BRIAR HOTEL.
New bldg.; every rm. priv. bath, tub, shwr.; blk. all trans. $2 up daily, $6 wkly. up.

HARPER AT 54TH-ST. 10 MIN. TO LOOP
HOTEL HARPER CREST.
Rooms, single, double, and en suite. Every modern convenience; tub and shower. $2 up. Special weekly and permanent rates.

HYDE PK.-BLVD., 5488—CECIL HOTEL; $1 day up; $4.50 wk. up; 5 min. Fair; I. C.

KIMBARK, 6047—ATTR., COMFORTABLE rms., suit. 1 or 2, $3 up. All trans.

MARQUETTE-AV., 7620—LGE., COMF. FRT. rm., ¼ blk. I. C.; reas. South Shr. 5109.

RIDGELAND, S., 6843—LG. FRT. R., SUIT. 1-2; pri. home; I. C., bus, surf. Mid. 3190.

UNIVERSITY, 6200—LGE. FRONT RM., well furn.; A-1 bed; real home for 1 or 2.

SIXTY-SIXTH-PL., E., 1534, 2D—LG. FRT. Priv. fam. Reas. I.C. All tran. Dor. 9072

SIXTY-SIXTH-PL., E., 1501—PARLOR. 4 wind., run. wtr., also sm. rm. reas. Blk. I.C.

SIXTY-FOURTH-ST., E., 1511—SML. SGL. furn. slp. rm., $2; lge., $2.50; stm.; all tr.

SOUTH SHORE-DR., 7318—LAKE VIEW. priv. residence. South Shore 4283.

Hotel Rooms.

IDEAL LOCATION. PERFECT SERVICE.
MIRA-MAR HOTEL
350 new, large rooms, baths; cafe, etc.; 1 blk. to I. C., surf. and L; 10 minutes to Loop; close to U. of C., parks, etc.
TARIFF WEEKLY FROM $5
6220 Woodlawn. Plaza 1100.

$5—Dorchester Manor—$7.
Comfortable concealed bed; bus, surface, I. C. Complete hotel service. 5226 Dorchester
SUPERVISION
REAL ESTATE MANAGEMENT CORP.

PARKLAND HOTEL—AMAZING VALUES. Comfortable, clean, warm rooms, perfectly serviced; as low as $5 wk. 1550 E. 63d-st.

TO RENT—ROOMS—NORTH.

BARRY-AV. 635, BARRY ARMS HOTEL—$6 week and up; new, attractive; complete hotel service; all rms. with tub, shwr.; 15 minutes loop, near lake. Bittersweet 3614

Br'dway, 4301, $4.50 Wk.
At Sheridan-Montrose; large sunny rm. in beautiful N. S. hotel; all furnishings brand new; luxurious new lobby; baths, showers; wonderful new wall beds; nr. new Linc. pk.; amazing value; bus, surf. at door.

CEDAR-ST., E., 61—CANTERBURY HOUSE. sgle. rms., $5 to $7; dbl. rms., $8 to $10.

CLARK-ST., N., 1015 AT OAK. WHI 4290
HOTEL OLYMPIC
$6 WEEKLY—200 rms. Priv. tub, shower. Free radio in each room. 5 min. north loop.

DEARBORN, N., 1447—DEARBORN MANOR. Distinctive rooms; bath, shwr., phone; reas.

FARWELL-AV., 1237—RESI., NR. L, BUS. 1½ blks. lake; furn. $4 wk. R. P. 3104.

FLETCHER, 833—[3100 N.]—LG. WARM quiet rms., $3.50 up. Nr. Belmont L, surf.

FULLERTON, 420—FULLERTON PLAZA; marvelous value; hotel rm., pri. bath, serv. Also furn. apt.; good transp. Diversey 3610.

KENMORE, 4837—WELL FURN. TWIN OR single rms.; baths; shwrs.; ex. trans.; reas.

MALDEN, 4756, 2D—COZY, FRONT RM., adj. bath; $14 mo.; all trans. Edge. 0373

PINE GROVE, 2928—CLEAN SGL.-DBL. frt. rms.; run wat.; plent heat; phone serv.

LARRABEE-ST., N., 1508. LINCOLN 2633
NORTH-AV. Y. M. C. A.
Offers best accommodations.
MOST REASONABLE RATES.
$3 PER WEEK AND UP
Membership privileges included.
Near Loop, L and surface transp.

LA SALLE, N., 1702 OR 1039—NR. LINC. Pk., Loop.; hotel rms. $4, 1-2-3 rms. $5.

MARSHFIELD, N., 3333. BIT. 3333.
Lincoln-Belmont Y. M. C. A.
Strictly modern bldg. Excel. accommodations. Single rms., $3.83 wk. up. Double rms., $2.50 wk. up per person. Membership privileges included. Excellent transp. to loop.

ROSCOE-ST., 647, 2D FL.—DBL. ROOM with adj. sgle. rm.; home cook; gd. trans.

RUSH, NR. BELLEVUE—COMF. RM., WITH brkft. Bus. wom. Rea. Del. 9037. Sup. 3571.

RUSH-ST., 745—BEAU., LARGE, NEWLY dec. furn. studio rms.; refs. Del. 8793.

SHERIDAN, 4804, HOTEL LAURIE—RMS. of character; sgl.-dbl.; reas.; hotel serv.

SHERIDAN—BEAU. LGE. FRT. RM.; FIRE-pl.; piano; studio couch; $6. Grace. 3773.

WAVELAND, 1916 — CHEERFUL FRONT rm.; L, surf. $3. Lake V. 10088, after 4.

WINTHROP, 6244—LG. LGT. RM., LOBBY fl., accom. 3-4, bath, $5 up. Bri. 2627.

CASA MARIE CLUB. 411 W OAK
$2.50 PER WEEK.
A project for housing deserving persons, both men and women, at minimum cost. Refined atmosphere; walk loop.

HOTEL FRANCES.
5054 WINTHROP. LONG. 8933.
100 rooms with baths. $5.50 double.

Hotel Rooms.

New Idea in Hotel Prices.
MORLAND HOTEL, 4946 SHERIDAN-RD. Large, newly dec., comfortable rms. Private and adj. baths. Ping-pong rm. Amazingly low daily and weekly rates. Near everything. LONGBEACH 2424.

ARAGON ARMS HOTEL.
4917 KENMORE. LONGBEACH 7840.
Rooms with bath, $5 weekly; L and bus tr.

Hotel Darlington, $5 Wk. Up.
Beau. rms., run. wtr. baths; free parking; $1 day up; 1 blk. L, bus, surf. 4700 N. Racine

Barry-Broadway Hotel
3020 Broadway. Bittersweet 1600.
15 min. loop; bath or shw., $5 wk., $20 mo.

TRAEMOUR HOTEL,
5427 Kenmore, exclusively for women; hotel serv.; dble., pri. bath; $5 person. Lon. 2743.

THREE LINKS HOTEL—NEW BLDG. 4740 N. Western-av. Desirable, attractive rms., $4.50 up. Block to all transportation.

BUENA PLAZA HOTEL, 1027 MONTROSE—Lg. dbl. rms., in-a-dor; new furn., dec.; 20 min. lp. Ideal loc.; pri. bth.; $6 wk. Lak. 3700

HOTEL STRATFORD, 4131 SHER'N—RMS., bth., shwr. $2 d. up, $4.50 w. up. Gra. 1020.

TO RENT—ROOMS—NORTHWEST.

LOGAN SQ.—LOVELY RM., ADJ. BATH; h. w. ht.; exc. trans.; priv. fam. Alb. 3426.

TO RENT—ROOMS—WEST.

WASHINGTON-BLVD., 5131—PLEAS., SUNNY room; 1 or 2; breakfast opt.; reas.

PLEASANT R. FOR LADY; EXC. TRANS.; priv. fam., board opt. Van Buren 1898.

Hotel Rooms.

$3.50 PER WEEK UP
Complete hotel service. Rooms with and without running water. Private shower.
PARKSIDE HOTEL,
212 N. Hamlin-bl. Ked. 7000.

A MODERN HOME FOR $6
wk. up; new bldg.; comfortable cozy, clean; rooms with private bath, shower; ideal trans. WESTLANE HOTEL, 4507 Washington-blvd.

TO RENT—HOUSEKEEPING ROOMS.

South Side.

BLACKSTONE, 5601—1-2-3 RM. APTS., $1 day, $5 wk. up; sleep. rms.; 10 min. to loop.

BLACKSTONE, 6544, 3D—2 LG. OUTSD. R., $5 wk.; all furn. Sgl. rs., $2 wk. Fai. 1666.

CORNELL, 5440—DES. 3 RM. APT. ALSO rms. and kits., reas.; I. C., bus, car, park.

DREXEL-BLVD., 3977—BEAUT. FURN. 3 rms., pr. bath, $7-$8; others; fr. parking.

DREXEL-BLVD., 4516—BEAUT. FURN. 3 rms., pri. bath, $8; free parking.

DREXEL, 4332—VISITORS WELCOME; RM., bath; 5 blks. Fair; $1 day up. Oak. 4640

DREXEL, 6319—2 LG. LT. RMS.; REFR.; newly deco. Pullm. kit.; all trans. $9.

KENWOOD, 6310—2 CLEAN, WARM, LT. R. Reas.; real kit., pch.; nr. I. C., surf., L.

ELLIS, 4212—BEAU. FUR. 1-2-3 RM. KTS., new dec., maid serv., $5-$10 wk. Slp. rms.

GREENWOOD, 4363—1-2-3 RM. APTS., PRI. bath, porch. I. C., L exp., surf., bus.

HARPER, 6333 — WARM, CLEAN 1-2-3-4 hskg. rs., $3½-$5-$8-$9; 1 blk. sch., I.C.,L.

HARPER, 6063—3 R. SUITE, SUN PAR., sl. rm., rl. kit.; also beau. sl. rm.; gd. tr.

HYDE PARK-BLVD., 1411—RMS., $3; 1 RM. kts., $4.50; 5 rms., bath, accom. 6, $10.

INGLESIDE, 6158—SUNNY 2-3 RS., FURN., unfurn., $27 up; nr. U. C., L. Mid. 5145.

INGLESIDE, 6028 — $3½-$3-$4-$5, 1 RM. suites; 2 rms., kit. and pch., 2 beds, $6.

KENWOOD, 6149—ONE AND TWO ROOM apts., $4 week up; adults; I. C., L, surf.

KIMBARK, 6621—2½-3½ KITS., BEDR., PR. bath, outsd. rm., adults; I. C.; $8-$13.50.

KIMBARK, 6414—LG. LIV. RM.; IN-A-DOR bed; real kitch., pantry; elec. refr.; I. C. L.

LAKE PK., 4929—VILLA MAREE—LARGE 2 rm. apt., pri. bath, elec. refrig., suit. 3 adults; 1 r. kit., r. wat., adj. bath; all trans.

LAKE PARK, 4913—CLEAN, WARM, LGT. 1-3-4 rm. kits., pri. bath, $5 up; slp. rms., r. wa., reas.; auto space free; I.C., bus, surf.

LAKE PARK-AV., 3603—LARGE, AIRY 3 rms., $7; 1 room with kitch., $4 up.

LOWE-AV., 6909—1-2 RMS., ATTR. FURN. apts., newly dec., $3.50-$7. Nor. 1800.

OAKENWALD, 4563—NEAT, CL. 3 RMS., 2 bds., $7; 2 rs. frt., $5. Eng. base. 3 rs., $7.

SIXTY-SECOND-ST., E., 922—FURN., SPIC-span, 1-2-3 r. kit. apts., rollaway beds.

STEWART, 7201—1-2-3-4 RMS., ATTRAC. furn., $4-$10; elec. refr., balcony pches.; also 5 rms., $12; slpg. rms., $3; all trans.

STEWART, 6558—1-2 R. APTS., FREE GAS, elec., h. w. ht.; adults; best tr.; $3-$5 wk.

WOODLAWN, 6131—BIG, CLEAN, WARM; r. wat.; gas; $4 up; nr univ., L, surf., I.C.

3910 LAKE PARK LEE CREST APT.
WEEK RENT FREE.
1 block all transportation. Apts., rms., run. water; all outside rooms; $1 daily, $3 to $6 per week; free parking. 3910 Lake Pk.

2-3-4 RM. APTS.
$5-$8 wk. with gas, lgt., large rms.; new dec.; nice furn.; gd. trans. 1129 E. 55th-st.

69TH-ST., E., 1459-61—1 RM., $4-$4.50; 3 rms., $9; well furn.; elec. ref.; exc. tran.

66TH-PL., W., 419—2 HTD. RMS.; REAL kit.; lg. closet; exc. tr. $5 week.

66TH-ST., W., 419—2-3 R. KIT.; WELL fur.; best tr.; fr. gas, el. $4-$7. Fair. 1082.

North Side.

ADDISON, 950—ADDISON PLAZA, 1-2 RM. kitnts., $4 up; slp. rms., $2.75; L, bus.

BEACON, 4712 OR 4441 N. PAULINA—KIT. apt.; pvt. bath, $6.50 up; sgl. $3.50.

BELDEN-AV., 359—BLK. TO PK.; STUDIO rm., kitch.; pri. bath; 1 dbl. rm.; parking.

BISSELL, 2118—2217 CLEVELAND-AV.—1 rm. hskpg. apts., $2.25-$4; adults only.

BRIAR-PL., 733—CLARK-BELMONT; CLN. comfortable 2 rm. kits., $4.50 up; L, surf.

BROADWAY, 4040—CLEAN; EXC. HEAT; Pullman kitnt., $4; bus, L, surf; 2 rms., $6.

BURLING, 2839—NR. DIVERSEY-CLARK—1-2 rm. apts., well fur.; exc. trans.; $4-$7

CRESCENT-PL., 929 [4100 N.]—2-3-6 RMS. Cln., new, dec.; Frig.; all tr. adlts.; $8 up.

DAKIN, 911 [3940 N.]—FURN., 3 R. FRT. apt., bedr., kit., liv. r., $8.50; 2 r., $6; all tra.

LAKESIDE-PL., 825 [4730 N.]—LOVELY 3 room apt.; $8. Frigidaire; sleepg. r., $3

LA SALLE, N., 1032—LOVELY 1 ROOM apts.; also 3 rm. apt. All conven. $5-$8.

LAWRENCE, 822—OFF LAKE, WARM 1 R. kits.; cln., lt.; $3.50-$4; slp. r., $3; md. ser.

RACINE, 4416—CLEAN, WELL FURN. 1 R. separate kit.; plenty heat. $4.50 up.

ROSCOE, 717—3 RM. APT., BEDR., LIV. rm., kit.; Frig.; 1 rm. Pul. kit., slp. rm., ad.

SHERIDAN, 4825—LGE. FRONT 1 RM. KIT. 2 rm. kit., pri. bath, suit. 4. Sun. 8318.

WINTHROP, 4732—1 RM. KIT. COZILY furn.; very reas. Also base. slp. rm., $2.50.

730 CORNELIA—BEAUT. 1-2-3 RM. APTS.; Frig.; pri. bath; accom. 4. Lake View 7819.

West Side.

WASHINGTON-BLVD., 1155—CLEAN, COMP. fur. bedrm., liv. rm., kitch.; stm. ht.; gas range, refrig.; sink; hot wtr. always; adj. bath; gas, elec. linens; $6 wkly.; free prkg.

22D-ST., 4100—WARM, SUNNY HSKPG. rms., $3-$6.50; everything furn.; ex. trans.

BOARD AND LODGING.

South Side.

BLACKSTONE, 5026—FINEST HOME; INvalids-aged; dr.'s refs.; reas. Ken. 2049.

WOODLAWN, 6330—RITA CLUB NO. 3 FOR girls; complete service daily; wonderful food. $6-$7.50 wkly. Hyde Park 7130.

GRAD. NURSE WILL CARE FOR ELDERLY people or invalid in her home. Dre. 3785.

NONINSTITUTIONAL, LICENSED HOME. Aged, infirm, mild mental. Midway 1605.

North Side.

KENMORE, 6327—LG. FR. DBL.-SGL., PRI. bath; reas.; ex. mls.; pr. fam. Shel. 7437

LAKE SHORE-DR., 1046—FROST CLUB FOR GIRLS—RADIO; WALK. DIST. LOOP.

MELROSE, 454 [3200 N.]—DEL MONTE. All outside rms.; atmosphere substantial people enjoy. Bal. 3 choice menu. Sgl. $11; dbl. $8.50 each. Spl. mon. rts. Meals optional.

NORTH-AV., W., 158—RITA CLUB NO. 2 for girls; complete service daily; wonderful food. $6-$7.50 wkly. Diversey 9654.

SURF-ST., NR. LINCOLN PK.—LGE. FRT. rm., furn. or unfurn.; exc. board. Wel. 5858.

A PLACE THAT'S DIFFERENT. ONLY best class of girls. Christian home. Really wonderful meals. $5 up single; dbl. rms. Character refs. 919 Montana. Div. 8593.

ANNOUNCING OPENING OF NEW RESIdence for girls at 1254 N. State-pkwy. Early Amer. furn. Priv. baths. Balanced meals very reas. Youthful mgmt. Del. 8603.

LOVELY RM.—STM. HEAT. BEST FOOD. Home privil.; all tran. 2651 Florence-av.

ATMOSPHERE, LOC., PRICE RIGHT FOR those used to good living. Del. 1382.

LGE. RM., GD. MEALS; HOME PRIV.; NO other roomers; 1 or 2; reas. 4424 Dover.

West Side.

JACKSON-BLVD., 1700—RITA CLUB NO. 1 for Girls; complete service daily; wonderful food. $6-$7.50 weekly. Seeley 9530.

Country.

GRAD. NURSE WILL CARE FOR MENTAL or chronic patient in her country home; private. Phone Arlington Heights 138.

HOTELS AND APARTMENT HOTELS.

739 Belmont-av., $40 Up
1 room kitchenette apt. with large dressing rm. Daily maid service. 24 hour switchboard and elevator. Free gas, elec., and refrig.
SUPERVISION
REAL ESTATE MANAGEMENT CORP.

IN THE LOOP.
$5.00 WEEKLY UP.
Reasonable Daily Rates.
New management. Newly decorated.
SARATOGA HOTEL, 25 S. DEARBORN.

NEW VICEROY HOTEL
4758 Kenmore-av. [Cor. Lawrence]. Exceptionally desirable room with bath in this 8-story fireproof bldg. Completely refurnished. Everything brand new. As low as $7 per week. Lon. 1133.

RIENZI HOTEL
600 DIVERSEY. BUCKINGHAM 4100.
200 beautiful rooms; all tile baths; near Lincoln Park; 15 minutes to Loop, surface and bus transp.; $2 up; special weekly rates.

Diversey Arms Hotel
LARGE MODERN ROOMS..........$7 WEEK
1-2 RM. FURN. APTS..........$9 WK. UP
Pri. bath, tub and shwr.; comp. hotel serv.
644 DIVERSEY-PKWY. LAKE VIEW 7010.

UNDER NEW MANAGEMENT
THE CHATEAU HOTEL.
150 of Chicago's finest rms. with bath, showers; near L, bus, surface at door; $6 week up, $1.50 day up. 3838 Broadway.

BROADVIEW HOTEL
5540 HYDE PARK-BLVD. FAIRFAX 8800.
225 rooms, all with private bath; I. C. trans.; bus at door; refined atmosphere; as low as $6 week; din. rm. serv. Insp. invited.

THE WYNDON,
828 WINDSOR-AV. LONG. 2201.
Comf., clean rms.; run. wat.; connec. baths; 1 blk. bus, L trans.; $4 week up permanent guests.

BEACHVIEW HOTEL
2-3 r. apts. and single rooms; extra large; 3 blks. east of Howard L; comp. hotel service. 7645 SHERIDAN, $2 DAILY, $40 PER MO.

ALBION SHORE HOTEL,
1217 Albion-av., near Sheridan-rd. and lake; 20 min. to loop; Loyola express; dining room in bldg. Phone Sheldrake 8804.
HOTEL ROOMS, $5 PER WEEK UP.

NEW HOTEL PAXTON
1432 N. LA SALLE. MOH. 0541.
200 rms. with priv. bath, tub and shower. Wkly. rates, $6 and up. Daily, $2 and up.

Belmont Harbor Apts.
426 Belmont-av. Bittersweet 4404. 1-2-3 room kitchenette apartments. As low as $45 mo. Complete hotel service. Best trans.

DE WITT APT. HOTEL
1-3 rm. kitnt. apts. Special daily, weekly rate. Free maid service, gas, light, refrig. 244 E. Pearson—800 North at the lake.

Just Opened—All New
LAWRENCE HOTEL 4727 MALDEN-ST. Strictly modern; pri. baths; 2 blks. west of Lawrence L; $2 day, $6 wk. up. Lon. 6300.

WIL-MAR APT. HOTEL.
1 rm. Pullman kit. apts.; comp. hotel serv. $40 month and up. Weekly and daily rates. 11 W. DIVISION-ST. SUP. 7243.

HOTEL ELLIS, 4651 MAGNOLIA. Large rms. with bath; refined atmosphere; all trans.; free parking; lowest rates.

THORWIN HOTEL—5016 Winthrop-av. Newly dec. and furn. Full hotel service.

FREE 2 PACKARD TRANSP. TO WORLD'S Fair—Hotel Raleigh, 648 N. Dearborn-st. $1.25 sgle., $2 dble. Special group rates.

1 ROOM KITS.; NEW FIREPROOF BLDG.; all outside rms.; latest appointments; ex. tr.; special rates. 641 Aldine. Buc. 6600.

PINEWOOD HOTEL, 2744 PINE GROVE and Diversey—Near Linc. pk. Light, airy rms., some priv. bath or shower. $4-$5-$6.

BRYN MAWR HTL., 5530 WINTHROP—80 new, mod. rms., $1.50 D., $5 wk. up. T-rm.

ABBOTT HOTEL, 721 BELMONT—PERM. guests, bath, $6 up; hotel service.

FORTY
EAST
OAK
Overlooking Lake Michigan at Oak-st. and the Drive. 22-story fireproof building, built to attract the most discriminating.
All apartments are sunlit and airy. Complete Hotel serv. includes Light, Gas, Linen, Duracold Gold Band, China and Glassware, mechanical refrigeration, complete cooking equipment. Servidor services to commissary.
1 to 4 Room Apartments.
FROM $75.
Famous Solarium Restaurant on Twenty-first floor, or service of meals to your apartment if you desire.
Roof Promenade and Sun Porch.
H. H. DUNBAR, Manager.
Whitehall 6040.

At the Fair's Main Gate
NO CAR FARE. NO TIME LOST. Complete hotel service. $1.50-$2.50 single, $2-$2.50-$3 double. 2 day. Accom. for parties of 4 or more. $1 per person. Handy to everything. Write for reservations.
FAIRVIEW HOTEL,
2124 S. MICHIGAN-AV. VICTORY 7300.

MONTROSE BEACH
925 MONTROSE—EAST OF SHERIDAN.
1-2-3 RM. APTS., $40 UP.
WEEKLY RATE, $10 SINGLE OR DOUBLE.
New Building.
Light, airy, soundproof kitchenette apts.; complete hotel serv., daily maid serv., bath, showers; radio every apt.; Coffee Shop.
24 HOUR HOTEL SERVICE.
Public Garage, $5 per week, $8 per month.

DEARBORN PLAZA
THE NEWEST 15 STORY BLDG.
ON THE GOLD COAST.
Pullman Kitnt., $45 Mo. Up.
HOTEL ROOMS, $35 MO. UP.
COMPLETE HOTEL SERVICE.
1032 N. DEARBORN-ST.

AT THE END OF THE OUTER DRIVE.
THE ADMIRAL
A RESIDENTIAL HOTEL.
5200 NORTH AT THE LAKE.
Distinctive furnished apartments, two and three rooms, complete service.
909 FOSTER-AV. LON. 2900.

LINCOLN PARK ARMS
1 rm. apt. with twin and double inador beds; also bedroom apts. with private bath; near Lincoln Park, 15 minutes to loop; reasonable rates; good transp.; commissary and coffee shop in building.
2738 PINE GROVE-AV.

10 Minutes to Loop
BURTON HOTEL.
1429 N. CLARK-ST. SUP. 4365
Modern, with bath and shower. Free radios, coffee shop in connection.
PERMANENT RATES, $5.50 WKLY. UP
TRANSIENTS INVITED—$1.50 UP.

661 SHERIDAN-RD.
[3800 NORTH.]
1, 2, 3, and 4 rooms. Pleasing color schemes with modern appointments. Newly carpeted. Elevator. Half Block to Lincoln Park. Bus at door.
SUPERVISION
REAL ESTATE MANAGEMENT CORP.

$10 TO $12.50 Per Week
Beau. furnished one room kitchenette apts. Tile bath, shower, radio, lobby and card rooms; garage in bldg.; daily maid service.
Windsor-Wilton Apt. Hotel,
915 WILSON-AV. LONGBEACH 3500.

PALAIS BROMPTON
Individual rooms and sun parlor suites suitable 3 persons; nicely furnished; tearoom; all trans.; quiet, refined surroundings; weekly or monthly rates. 528 Brompton-pl. 3540 N at Lake Shore-dr. Graceland 3840.

1244 N. Dearborn Hotel
WITH SHOWER, $1.50 DAY, $7 WK. UP
WITHOUT SHOWER, $5 WEEK
300 outside rooms, many with connecting baths; swimming pool and gymnasium free to guests. Superior 4980.

211 E. DELAWARE
17 story bldg. Walking distance to Loop; 1 room kitchenette apartments as low as
$47.50 MONTHLY.
INSPECTION INVITED. WHITE. 4450.

KENROSE HOTEL,
6417-23 Kenwood. 15 minutes to Loop on I. C. and L; newly furnished and decorated, homelike rooms; $1 per day, $5 week. Delicious home cooking; 15c up; dinners, 35c up. Phone Fairfax 8100.

STATE HOTEL,
Cor. Harrison and State. 200 rs., new dec. shwr., r. wat., 75c daily up; winter heated rms. $3 wk. up. dist. Loop. Web. 1027.

LA SALLE, N., 1039 OR 1702—NR. LINC. Pk. Loop. 1-2-3 rms. $5; hotel rms. $4.

APARTMENTS AND ROOMS TO SHARE.

MAN SH SAME—5 RM. MOD. APT., N. W.; exc. trans.; refs. Address C 147, Tribune.

SH. WELL FURN. 6 RMS., NR. LAKE, with 1 or 2 men; reas. Del. 4110.

JEWISH GIRL SH. WITH SAME BEAU. kit. apt. 5465 Everett apt. 201. Pla. 0193.

CONGENIAL GIRL WILL SH. SAME APT. $4.50 wk. Davey, 5530 Kenmore, Apt. 7H.

CHICAGO ROOM REGISTRY, 6 N. MICHigan-av. Dear. 8739. Apts. and rms. to share.

TO RENT—HOUSES.

South Side.

6627 S. CARPENTER—MOD. 6 RM. BRICK bungalow; steam heat; $35. Beverly 7132.

7359 VERNON—COR. BUNG., 5 RMS., HTD., $40; good trans. Rent. 0081.

MOD. 6 RM. COTT., GLAZ. PCH., GARAGE, ½ blk. I.C.; $35. 7736 Muskegon. Sag. 6518

Southwest Side.

$27 A MONTH.
Mod. 5 rm. brick bungs.; furn. ht.; newly recond. Keys at 4334 S. St. Louis. Laf. 9769.

Northwest Side.

MY 6 RM. BRK. HOME, ALL LIGHT, AIRY rms.; good trans.; Apply 5600 Fullerton.

Suburban—West.

VILLA PK.—2 FL. RM. HSE. ON 100 FT.; Biermann-Elev. 20. J. J. Wells. Cent. 2176.

TO RENT—APARTMENTS.

SOUTH.

General List.

6715 PAXTON-AV.
2-3-4-5 rms., $27.50 up. Attractive bldg. Best loc.; near Jackson Pk., lake, I. C., bus, surf., schls. Resident mgr. Midway 5118.

SPECIAL OFFER.
3-4-5 rms., sun par.; in-a-dor; elec. refrig.; beaut. dec. 1 mo. free. 1509 E. 53d.

ARE YOU LOOKING FOR A CLEAN STEAM heated 3-4-5 room apartment? $25-$35. 1402-18 East 73d-st. Agent on premises.

3-4 RMS. TO $35—H. W. HT.; FRIGID 5317 S. Maryland. Tel. Fairfax 2475.

2-4 RMS., SLP. PCH., STOVES AND GAS range furn.; $12-$20. 1104 E. 81st-st.

MOD. 4 RMS., $35, CONC.; 4 R., $6 WK.; 2 R., $5 wk.; stm. ht.; free. 6463 Woodlawn. 1st.

Four, Five, Six Rooms, and Larger.

5 ROOMS—SOUTH SHORE.
Canvas walls, tile bath, glazed porch, garage. Near I. C. Fairfax 9300. Thomas E. Kay & Co.

58 W. 68TH-ST.—MOD. 1ST 4 RM. APT.; steam heat; newly dec.; bath; yard; all trans.; $15-$21 mo.; immed. possession Free moving. Owner Hyde Park 1407.

FOR COLORED FAMILY WHO CAN PAY rent—6 1st fl.; elec., bath, gd. furnace. Reas. 5417 W. 63d.

57 E. 28TH, NR. MICH.—4 RM. STV. HT., new dec., $16. 3119 Ind.

4-5 LG. RM. COR. OUTSIDE RMS. STOVE HT. Gd. tr. nr. 7716 Avalon. Res. 4178

A MOST EXCEPTIONAL BARGAIN, 4 RMS., free elec. refrig. 3 Sherwood, R.100.

5711 BLACKSTONE—7 RMS., 2 BATHS NR. university, $65. Hyde Park 7909.

$22-$21.50, GREAT CHANCE; LT.; SUN, stm. ht.; good trans. Apt. 3, 3s. 1446 E. 67th.

Four, Five, Six Rooms, and Larger.

SOUTHWEST.

Four, Five, Six Rooms, and Larger.

6 LIGHT AIRY RS., 3 BDRS., STOVE HT. Gd. trans. Rea. 3530 W. 81st-place.

NORTH.

General List.

4410 SHERIDAN-RD.
3-4-6 rooms; bright, cheerful apts.; G. E. refrig.; 15 minutes to loop; surface, L transportation. Phone Longbeach 8833.

6501-3 N. RICHMOND-ST.
2½ rms., $30; 5 rms., $40; 6 rms., free elec. ref., gas, light, etc. Pen. 8610

N. E. COR. RIDGE-ESTES—BEAU. AIRY, sunny 4 rm.; large porches; in-a-dors, new ranges; elec. refrig.; Gr. 8 Estes.

3-4 RMS. FREE REFRIG.; NR. "L." SEE Mrs. Mitchell, 3818 Greenview, or janitor.

2½ RS., $25. 4 RMS. IN NEW STY. H. W. ht.; elec. refr.; $30. Ravens. surf. L. Edg. 6769.

TO RENT—APARTMENTS.

NORTH.

General List.

6100 SHERIDAN-RD.
PARK EDGEWATER
2½ ROOMS. $65.
Handsome, modern apartments.
Furnished and unfurnished.
New 15 story building.
All apartments fully carpeted.
Colored tile baths, chromium fixtures.
3½ and 5 rm. apts. have built-in showers.
ROSS & BROWNE,
919 N. MICHIGAN.

NEAR NORTH SIDE
A little 2 story bungalow, a fireplace, a winding stair; a quaint little slate paved, lamp lighted court; quiet; far away as the suburbs and yet just ten blocks from the loop; or a studio with a balcony and ceiling so high it reaches the sky; or a small, cozy studio; some of these are furnished, all with fireplaces; no time spent commuting; always walk to your office; always home quickly at night, with full evenings before you.
COOK ESTATE.
161 E. Erie-st. Superior 2875.

2-3-4 ROOMS, $25 UP.
820 EDGECOMB-PL. 943 EDGECOMB-PL. 722 BARRY-AV. 4615 N. ASHLAND-AV. Modern, decorated; refrig.; good transp. See janitor or phone Bittersweet 1600.

2000 Lincoln Park West.
2-3-4-5 rms., $55 up, in a new 16 story bldg. opposite Lincoln park and lake. Beautiful lobby; doorman.
PETER F. REYNOLDS. LINCOLN 3633.

5050
SHERIDAN-RD.
1 to 5 rooms, from $35; carpeted floors, free gas, light, refrigeration.

One, Two, and Three Rooms.

910 Lawrence Apts.
1 BLOCK TO LAKE.
NEW 12 STORY BUILDING.
CHOICE 2½ RMS., $42.50 UP
Liv. rm., bedrm., efficient kitch., carpeted floors, light, gas, and refrig. free; roof garden and dining room; beautiful early American lobby; 24 hour desk service.
Manager on premises. Longbeach 7823.

415 FULLERTON-PKWY.
Opposite Lincoln Park.
2-2½-3 rms., $55 up.
PETER F. REYNOLDS. LINCOLN 1518.

846 AINSLIE-ST.—NR. NEW DRIVE; FIREproof bldg.; 2½ rms.; very light; $27.50 up; 3½ rms., splendid view, $35 up. Agent on premises. Tel. Ravenswood 8758.

STUDIO APARTMENTS—1418 Lake Shore-dr. Furn., unfurn., high ceilings, woodburning firepl.; 1-2 rooms.

ELM-ST., NR. DRIVE—3 RM. APT., $75. H. W. CROXTON & CO., 866 N. Wabash.

2½ RS. [BEDRM.]; EL. REF.; TILE BATH; blk. Add.-Lin. sts. Rav. L. 1837 Patterson.

ATTRACT. FURN. OR UNFURN. APTS., walking dist. lp. 238 E. Erie-st., Apt. 12.

2 RMS. AND KITNT., $25; LGE. DRESS. rm.; new dec.; stm. ht., 5926 N. Paulina.

Four, Five, Six Rooms, and Larger.

Mod. Low Priced 6 Rooms.
1156 Diversey, cor. Lincoln-av., 1st fl....$18
2735 Racine, nr. Lincoln-av., 2d fl......$18
3139 Southport, nr. Belmont, 2d fl.......$20
Dirks, 1166 Diversey-pkwy. Lake View 1410.

823 LAFAYETTE-PKWY.
Choice 5 rooms, near lake.
New Lincoln park extension, sun porch, new decorating. Only $40.
ARTHUR KRUGGEL & CO., Longb. 5531.

2335 COMMONWEALTH.
In Lincoln park; 10 minutes from town; 4-6 rooms, 2 baths; upper flrs.; elev. bldg.; from $75-$125. Agent on prem. Bitt. 1440.

NR. LAKE AND LOY. L.
1325 No. Shore-av., 4 rms., $35 and up; elec. refrig.; in-a-dor beds, sun parlors; large lt. rms. See agt. on prem. Sh. 5115.

LARGE 4-5 RMS., $32.50 UP.
Mod. bldg.; all light, airy rs.; new dec.; G.E. ref.; ex. tr. E. of Ridge. 2106 Birchwood.

4½ RMS. (2 BEDRS.), $42.50.
Free refrig., gas. Agent at bldg. 6610 N. Ashland-av. Gentiles. Ph. Rog. Pk. 6300.

1244 ALBION-AV.—NEAR SHERIDAN-RD. and Loyola L station; 5 lge. rms., sun par., etc. Reduced to $65. Unusual bargain. Rogers Park 3369.

WINTHROP, 5536-42—BEAUTIFUL 4-5 RM. apartments; heat, sleeping porches; refrigeration; excellent transportation; very reasonable. See Mr. Lederer.

9 ROOMS, 4 MASTER CHAMBERS; VIEW of lake from 6 rooms; north, south and east exposure; 5 tiled baths; available Dec. 1. Whitehall 6880.

4 R. LARGE CHOICE APTS., NEWLY DEC., renewed floors, elec. refrig., shwr. bath, new gas range. Were $75, now $32.50 and $35. 2453 Blaine-pl. [4830 N.]. Longbeach 9651.

4 ROOM APT. EFFICIENCY OF 5 RMS., very well arranged; 3d fl.; nr. outer drive; best trans. $45-$50. 725-749 Irving Park-blvd. Lake View 7671.

OVERLOOKING LAKE, EXCLUSIVE DIStrict—6 rms., 2 baths; modern new bldg. Mr. Raymond. Rogers Park 0458.

910 WELLINGTON—MODERN 4 R. APTS., large, airy; elec. refrig.; good shopping; trans. See Mr. Fabian on premises.

6 RMS., 752 BUENA-AV., $90; 2 BATHS, heated sleeping porch; 1 block from lake; good transportation. Well. 3460.

4811 IRVING—LARGE 4 ROOM APTS., 2 bedrooms; elec. refr.; free gas; exc. trans., shopping; low rent. See Mrs. Harris.

457 FULLERTON-PKWY.—½ BLK. LINC. PK. 5 extra large attractive rooms; $60

4 RM. APT., $50; NEAR NORTH SIDE; balcony, fireplace. 6 East Elm-st.

6 RM. APT.—REAS.; STM. HT.; GOOD tran. Comp. remod.; el. refr. 3054 Sheffield

5 MOD. RMS.—STM. HT.; FRIGID; EXCEL. transp. Reas. 2437 Sunnyside. Bri. 5540.

7 R., 3 BTH., S. P., SLP. PCH.; FORMERLY $225; now $90. 5437 Kenmore. Cen. 6091.

2-7 RM. FLATS, $40-$45; STEAM HEAT. 822 Oakdale-av. Freise. Hay. 5609.

MARSHALL FIELD GARDEN APT. HOMES 4-5-6 rooms. 411 Blackhawk-st. Lin. 2122

2601 POTWYNE—4 AND 5 ROOMS, $32.50 to $37.50; elec. refrg. See janitor on prem.

3423 JANSSEN-AV.—7 LARGE, LIGHT rooms, 2d; hot water heat; garage; reas.

4-5 ROOMS—COR. BLDG.; FRIGIDAIRE $32-$38. 4701 Winthrop-av. L. V. 6480.

AUBERT-AV., 2607, COR. DAMEN—4 RMS., 2d.; stove heat; adults only; $20.

544 WELLINGTON-AV.—7 RMS., 2 BATHS; G. E. refr.; very reas. See jan. Gra. 2492.

1108 PRATT-BLVD.—4 AND 5 RM. MODern apts.; greatly reduced rents.

4 RMS., MOD. BLDG., FREE REFR., SHOWers; $35. Agent, 6528-32 N. Sacramento.

4 MOD. RMS., STM. HEAT, G. E. REFRIG.; bargain. All tr. 912 Lakeside [4750 N.].

NORTHWEST.

General List.

ATTRACTIVE APTS.
2-3-4-5 rooms; newly decorated; free refrigeration; residential district. $28 up. A. J. Schorsch & Co., 6059 Irving Park-blvd.

3½-4-5 Rms. Dec. to Suit.
4248-58 N. KEDVALE-AV.; 1 block to chrchs., schls., tr.; $35 up; el. refr. Pen. 8610.

Four, Five, Six Rooms, and Larger.

$27.50
5 large rooms and enclosed porch, in modern 2 flat building.
5035 Nevada-st. Berkshire 7818.

$40; WAS $95; TO RESP. PARTY; BEAU. 6 rms.; glazed pch.; inc. garage; nr. L. surface; imm. poss.; see to appr. Hol. 5920.

6 RMS., LIGHT, MOD., NEWLY DEC., STV. ht., h. w. year round, bathrm. htd.; nr. schls.; gd. transp.; reas. 3228 Hirsch-st.

6 LARGE, LIGHT ROOMS, INCLOSED porch, heated; refrigeration; very reasonable. 4250 N. Kimball-av.

5 RM. HTD. FLAT, $35. 2433 N. Central-av. Ber. 6993.

MODERN 4 RM. STEAM HEATED APT., 2 bedrms., $25. 4353 W. North-av.

VERY MOD. 5 RM., TILE BATH, ENCL. pri. pch.; gar. incl.; $35. 4942 N. Marmora.

4 RMS. NEWLY DECORATED MODERN $30 mo. 3745 Agatite-av. Juniper 8892.

$15 RENT FOR 5-6 RMS.; STOVE HEAT; bath and mod. improvements. 2606 Homer.

WEST.

One, Two, and Three Rooms.

805 N. LAVERGNE-AV.—3 ROOM APT.; IN-a-dor bed; steam heat; $25; good trans.; decorate to suit. See janitor at bldg.

3 RM. ENG. BSMT.; FRIGID.; STM. HT.; new bld.; $20. Nev. 1404. 708 S. Cent. Pk.

Four, Five, Six Rooms, and Larger.

IDEAL FLAT—5 LG. RMS., 2 PRIV. PCHS., fac. Garf. Pk., beaut. golf lks.; ideal, restful view; all mod. convs.; comb. bath; stm. ht.; rl. hm.; lux. fr.; bus, L, sur. 1 bl. 3649 5th.

4050 WEST END.
4-5 rooms. Tremendous reduction. Agent on premises or Randolph 6171.

WASHINGTON-BLVD., 6316—ATTRACTIVE 5 large rooms; free refrig.; heated; wonderful trans.; very reasonable. See Mr. Mettel.

1925 S. SPAULDING, $30; 1238 S. TROY, $20; 6-7 rms.; stm.; furn.; newly dec. See any time. Kenny Bros. Hay. 2700.

WE PAY MOVING EXPENSES; MODERN 5 rooms, stove heat, $16. 4510 Lexington-st.

2517 W. JACKSON—8 RM.; ST. HT.; SUN par., shower; suit. roomers, lg. fam.; $40.

TO RENT—APARTMENTS—SUBURBAN.

NORTH.

Evanston—19 minutes to loop.

4-5 ROOMS. SUN PARLOR.
320 Lee-st., corner Judson; exc. trans.; extremely reasonable. Jan. on premises.
O. P. CURRAN JR., LONGBEACH 2821.

TO RENT—APARTMENTS—SUBURBAN.

WEST.

Oak Park—16 minutes to loop.

12 W. JACKSON—4 AND 5 RM. APTS.; mech. refrig.; good trans. Monroe 2120.

TO RENT—FURNISHED APARTMENTS.

(See Also Hotels and Apartment Hotels.)

SOUTH.

5 ROOMS, 2 BATHS.
Unusually attractive apt. Large, light rms. Completely furnished, in high grade bldg. 1 blk. to I. C. exp. and lake. $125. Mrs. Sweet, 5341 Cornell-av., 1st apt. Fairfax 1890, or BAIRD & WARNER, Dorch. 5400.

IMMEDIATE POSSESSION.
$40 1-2-3 ROOMS $60
5403 CORNELL. 5200 HARPER.
7106 EUCLID.
RALPH H. WOODLEY.
1638 E. 55th-st. Open Eves. Hyde Pk. 2187.

Englewood Arms Hotel.
824 W. 62D [AT HALSTED]. NOR. 7890.
1-2 rm. kit apts., comp. furn.; 24 hr. hotel serv.; new bldg.; all transp.; $8 week up. Also single rms. with bath and shower, $7 up.

THE GABLES
1-2-3 rms. FREE gas, light, refrig.; pri. bath, shr.; maid serv., linens daily, elev. serv. Unusually attractive rental. 8200 Ellis-av.

NORWOOD HOTEL APTS.
1-2-3 RM. FURN. APTS. LOWEST PRICES. New bldg.; 1 blk. all tr.; lge., beau. furn. rms.; free gas, elec. refrig.; full hotel serv.; din. rm. 64th and Normal-blvd. Engle. 3700.

Norquette—New 1-2-3 Rms.
Complete serv.; smart, spac., quiet; L, sur., R. I., bus; cut rates. 6818 Normal. Nor. 6324.

REFRIG., RADIO, $35 UP.
Euclid Hotel, 6733 Stony Island, 1-2 rms., beaut. furn.; near park, I. C.; 15 min. to loop.

2 OR 3 ROOM APT., COMPLETELY FURnished. Free light, gas, refrig.; excel. trans. Reas. rent. See Mgr., 3911 Ellis-av.

7 RM. APT., OWNER'S HOME; COMPLETEly furn.; 4 bedrms., G. E. refrig.; 1 bl. I.C. exp., lake; ready for occupcy. Kenwd. 2100.

DISCRIMINATING PEOPLE ONLY! EXCLU. lge. 4 rm. apt., 2 bedrms. Equally fine 2 rm. apt. G. E. ref.; I. C. 6617 Kimbark.

WHAT A DIFFERENCE! CO-OP. BLDG. 4 rms.; great 22 ft. liv. rm.; only $50; G. E. ref.; nr. univ.; Gentiles. Exc. tran. Mid. 3560.

4 RMS., NEAR I. C., SUITABLE FOR 4; new furn. 2208 E. 70th-st. Fai. 7604.

2444 MICHIGAN-AV.—1-2 RMS., KITCH.; private bath, free gas, elec. $5 week up.

BEST BARG.—2½-3½ RMS., FURN., NEW bldg. mod.; 2 beds; I. C. st. 1410 E. 70th.

NORTH.

AMAZING VALUE!
5511 KENMORE.
1½ rm. kitch. apts.—high class apt. hotel, opposite Edgewater Beach; elegant furn., dec., Frig., compl. hotel serv.; refined atmos.

4363 KENMORE—$8 WK.
Newly opened 6 story fireproof hotel, cor. Montrose-blvd.; 1½ rm. kitch. apts., new furn., dec., frig., compl. hotel serv.

4554 MALDEN—$8 WK.
High class apt. hotel; 1 rm. kitch. apt., new dec., Frigid., maid, linens; bus to door.

HIGHLAND APTS.
7455 GREENVIEW-AV.
2-4 RMS., $35 to $57.50
Newly decorated, light, cheerful apts.; full hotel service free; free gas, light and refrigeration; 2 blks. to Howard L; 1 blk. to Sheridan-rd.
SEE MGR. IN LOBBY.

NEAR NORTH SIDE
A little 2 story bungalow, a fireplace, a winding stair; a quaint little slate paved, lamp lighted court; quiet; far away as the suburbs and yet just ten blocks from the loop; also smaller studios; no commuting; always walk to and from your office; always a full evening before you.
COOK ESTATE.
161 E. Erie-st. Superior 2875.

IN SCHAULER'S STORAGE.
4644 N. WESTERN-AV.
Imp. Chin.-oriental pat. rugs, $10-$15-$25; sacrifice $35,000 high grade furn., new and used. Frieze parlor sets, dining and bedroom sets, $29 up. Open daily 9 p. m., Sunday, 5 p. m.

OAKLAND APTS.
[2900 NORTH.]
All newly furnished. Complete maid service; near Lincoln Park and the lake. 15 minutes to the loop. 553 Oakdale-av., A-2.

244 E. PEARSON
800 NORTH—AT THE LAKE—SUP. 4701.
Furn. and unfurn. 1-3 rm. apts., $55-$155. Maid service, valet, free light, gas, refrig.

NORTH SIDE'S FINEST VALUE—TWO SPAcious rooms, large dinette and kitchen, twin in-a-dor beds. An appealing, tastefully furnished home; 15 minutes to loop, block to Lincoln park; complete service; $70. Sheridan Surf Apts., 425 Surf-st.

GLENGYLE SHORE APTS.
925 GLENGYLE [5050 N.].
1½-3-3½ room kitchen. apts.; beautifully and completely furnished; full hotel service; excellent transportation; reasonable rates.

The Northgate, 4701 Beacon.
2 room apts.; beautiful new apt. hotel; smart new furnishings; fireproof, soundproof; full hotel serv.; maid, desk, switchbd. serv.; no extras; lobby; 1 blk. bus; $45 mo.

PRATT SHORE APT. HOTEL
1137 Pratt-blvd. Bri. 1700.
1-2 rm. furn. kit. apts.; hotel rms., $9 wk. up; comp. hotel service; nr. bus, Loyola L.

ASHLAND PLAZA APTS.
4222 N. Ashland. All outside lt., airy 1 rm. kits.; comp. hotel serv., $35 mo. and up.

4310 CLARENDON-AV.
3-4-5 rm. mod. apts.; 2 bedr.; all new furn.; carpets; elec. refrigeration; No. 53 bus.

2-3½-4 ROOM APTS.
Furn. or unfurn., $25-$43; 1 blk. west of Sheridan-rd. 1051-57 Dakin-st. Well. 7209.

STREETERVILLE APT. HOTEL—WALKING dist. loop; 1 rm. kitch. apts., $7 week up near university and loop. 195 E. Chestnut.

SPACIOUS 5 ROOM APT., NEAR L AND lake, beau. furn.; free light, gas, refrig.; $60. 6202 Lakewood-av., cor. Granville.

FARGO APT. HOTEL, 7450 GREENVIEW—1 rm. furn. apts., refrig., daily maid serv., 24 hr. switchbd. Blk. Jarvis L; $40-$45-$50.

2½ R., $40—FURNISHED, UNFURNISHED; elec. refrig. 630-38 Arlington. See agent.

MY ATTR. 4 RMS., JUST DECORATED; Howard L; $55. 7510 Parkhurst. Shel. 2253.

VERY ATTR. 2 RMS., ALSO 4 RMS., WITH sun par.; 1 blk. L; reas. 1362 Greenleaf.

JUST THE COZIEST LITTLE STUDIO APT.; priv. bath; reas. L'Aiglon, 22 E. Ontario.

5827 RIDGE—2 RMS., REFRG., GAS, ELEC. free; $8 wk. Bryn Mawr L. Edg. 0959.

EXCEPT. 4 RM. APT.—2 BEDRMS., ELEC. ref.; elevator; nr. lp. 664 Rush. Del. 5176.

3-4 RMS., NR. PARK, CARS; ELEC. LIGHT, stove heat; reas. 2145 Sedgwick.

4 RMS., COMP. FURN., 3 BEDS, FRIG.; $45-$50; 1 blk. lk., schl. Owner. 1341 Touhy-av.

LA SALLE, N., 1039 OR 1702—NR. LINC. pk., Fair; 1-2-3 rms., $5; hotel rms., $4.

2525 N. CLARK—NEAR PARK; 1 ROOM Pullman kitnt. $27.50. Diversey 9500.

4706 BEACON-ST.—UNDER NEW MGMT. Kitnt. apts., $7-$10 wk.; rms., $4-$8 wk.

LARGE 3 RM. FURN. APT., REAS.; REFS. Phone Mohawk 2960. Ask for 1006.

4 RMS.—COMPLETELY FURN.; FRIGID.; $45-$55; ½ blk. lake, L, bus. 1333 Touhy.

4639 MAGNOLIA-AV.—BEAU. 3 RM. APT., bedrm. and in-a-dor; refrig.; $11 wk.

SACRIF. NEW 3 RM. APT., WELL FURN. Bedr. and in-a-dor. 1340 Foster. Edg. 6595.

4 R. MOD. APT.—FREE RFG.; LGT.; GAS; $45; nr. tr. 3456 Bosworth, cor. Cornelia.

MODERN 4 RM. LIGHT APT., 2 BEDS; refrig.; $45; adults. 5825 Glenwood-av.

WEST.

1-2-3 RM. APTS., $35 UP.
Beautifully furnished complete; elevator; maid service; refrigeration; 5 lines of transportation. 5808 W. Lake-st.

"THE CHATEAU HOTEL"—$40-$50-$75. 1-2-3 rm. kit.; roof garden; din. rm.; conv. trans.; Gentiles. 330 N. Austin-bl. Aus. 1417

2861 WARREN-BL.—NICELY FURN. 2 RM. apts.; stm. ht.; hot wat.; ex. trans. $5 up.

6 RM. ST. HTD. APT.—3 BEDRMS.; GAS, light, linens; reasonable. 4306 Congress.

TO RENT—STORES.

North Side.

LG. DOUBLE CORNER STORE—BLK. S. OF Clark and Diversey; suit. for restaurant or tavern. Sontag Bros., 2730 N. Clark.

ESTAB. LOC. FOR DRY GOODS AT JARvis L station. Inquire 1506 Jarvis. Reas.

STORE, BASEMENT AND GARAGE—LOW rent. 230 W. Chicago-av. Humb. 1317.

Northwest Side.

OPPORTUNITY
for live merchants in active business center. Suitable for men's furnishings, radio, florist millinery, beauty parlor, etc.; $35 up. A. J. Schorsch & Co., 6059 Irving Park-blvd.

TO RENT—OFFICES AND SHOPS.

Central.

NEED LOOP HEADQTRS. FOR YOUR BUSIness? Investigate our low cost office services. Any arrangmt. 20 E. JACKSON-BLVD., 8th Fl.

OFFICE DESK, PHONE OR MAIL ONLY—Steno., clubroom. No lease. $3.50-$30.

ENTIRE 6TH FLOOR, 201 N. WELLS BLDG.

TO RENT — CHANCE TO CUT RENTAL costs; modern offices; new 16 story Insurance Center Building. 330 S. Wells-st.

SUBLEASE 18 MOS. DESIR. FRONT SPACE Harris Trust Bldg. Approx. 2,000 ft. Linoleum floor, acoustic ceil. Room 1804.

TO RENT—MICHIGAN-CHESTNUT BLDG., 840 N. Michigan-av.; very attract. offices; unobstructed light; low rents; new building.

30 N. LA SALLE.
ANNOUNCES A NEW SERVICE,
COMMUNITY OFFICES.
All convenience of an individual office at the price of a single room.
$25-$30-$35 units.
Large rooms, well furnished.
good light; dignified environment.
Developed for discriminating tenants.
Judson F. Stone, Agent. Dearborn 1776.

FURNISHED PRIVATE OFFICES,
$20-$25-$30.
large outside rooms, carpeted.
Selected tenancy.
Judson F. Stone, Agent. Room 1001.
203 S. DEARBORN-ST.

MICHIGAN-OHIO BLDG. — FINEST OF appts. and service; unrestricted parking.
One office and reception room......$22.50 up
2 offices and reception room........42.50 up
3 offices and reception room........$52.50 up
With or without lease.
Apply 612 N. Michigan, Rm. 413. Sup. 1101.

JUST OFF MICHIGAN-AV.
General postoffice in bldg.; very light office, studio, display or laboratory space. 500 to 30,000 sq. ft.; low rents; unlimited parking.
EDWIN J. BOWES JR. & CO.
154 E. ERIE-ST. WHITEHALL 6026.

32 N. STATE, S. W. CORNER WASH.—ATtractive offices; splendid light; night service; center loop; single rm., $25 up; with recept. rm., $40 up; few furn.; beaut. desk space, steno. Ph. SWIGART & CO., R. 601.

OFFICE ECONOMY PLAN—FURNISHED OFFICE, $25; DESK, $10. IN SMALL SUITES WITH SEC. SERVICE. 82 W. Washington, Rm. 420. Andover 5096

PRI. FURN., CARPETED OFFICE, $15 UP; mail, ph., $4; desk, $7. 6 N. Clark, R. 1003

WANTED—TO RENT—MANUFACTURING.

SMALL PLANT, 100X50, CONCRETE FLRS. Light, airy. Address F 412, Tribune.

OFFICE FURNITURE, FILES, SAFES.

4 DR. STEEL LETTER FILE, $12; SAFES, executive walnut desks; 50 sect. bookcases; barg. Geiser, 128 W. Lake. Dea. 9464.

OFFICE FURNITURE CLEARING HOUSE—Before you buy see the largest used stock here. 236 W. LAKE, cor. Franklin.

WE BUY AND SELL OFFICE FURN., store fix., etc. 1646 W. Madison. Sec. 2056.

STEEL SHELVING, PARTITIONS, OTHER office furn. Reas. 686 Milwaukee.

CARDX. VISBL. FILES. BKCASES., WAL. desks, etc. Business Furn. Co., 427 S. Wab.

SAFES, CHAIRS, DESKS, FILES, KARDEX trans. cases, etc. Reas. 1239 S. Michigan.

6 OAK DESKS, 7 CHRS., BAL. OF SURP. stock cheap. S. A. Maxwell, 3636 Iron-st.

2 EXECUTIVE SUITES AND CARPET, DIrector's table, chrs. 173 W. Lake, nr. Wells.

40 DESKS, 90 CHRS., SAFES, TYPEWTERS, letter files, tbls., cheap. 3917 Sheridan-rd.

STORE AND BAR FIXTURES.

STORE AND BAR FIXTURES—REALLY lowest prices. Showcases, etc. Used or new. All in stock. Easy payments. CHAS. BENDER CO., 608 N. WELLS-ST.

CHICAGO STORE FIXTURE EXCHANGE. 1708-1714 South State-st. Largest Stock of Bar Fixtures. Estimates free. E Z terms.

PERMANENT WAVE MACH., $50; DRYER $15; mirrors, cheap. 1120 N. Wells-st.

1ST CLASS CONFECTIONERY FIXTURES for sale, reas. Ph. Victory 1164.

WTD.—8 BOOTHS, INLAID LINOLEUM, suitable for cafe. Phone Vic. 9292.

REAL ESTATE FOR SALE.

APARTMENT BUILDINGS.

South Side.

2 FLAT—6244 MICHIGAN, $1,500 CASH. 6 flat, 5944 Prairie-av.; $2,000 cash. 6 flat, 451 E. 41st-st.; $1,500 cash. Saunders, 502 E. 63d-st. Went. 2103.

North Side.

TREMENDOUS SMASHOUT BARGAIN—Frame 3 flat [3 5s], nr. Cubs ball park. Pr. $5,000. 114 Addison-st., or ph. Fra. 0576.

1528 HIGHLAND-AV.—DANDY 2 FLAT; make offer. John J. Kern, Sheldrake 8600.

Northwest Side.

3 FLAT BRICK, $7,850. TRADE FOR VAC and cash. Address A T 236, Tribune.

2104 N. RICHMOND-ST., 2 FL. BR., 5-6 rms.; furn. ht.; $5,000; $2,000 cash, terms.

BUSINESS PROPERTY.

South Side.

SACRIFICE—COR. BUSINESS BLDG., 82X90 ft., 5 stores, apts.; value $40,000, mtg $10,000; $5,000 cash and other propty. Must act quick. Address N N 214, Tribune.

HOUSES.

Southwest Side.

OWNER LEAVING TOWN.
Sacrifice newly decorated 5 room frame cottage, furnace heat; oak trim; in East Chicago Lawn, ½ block from 63d-st. Only $3,000. Formerly priced at $6,500. F. H. HALVORSEN CO., 3145 W. 63D-ST.

North Side.

MTG. HOLDER OFFERS 50X150 FT. WITH residence, Kenmore, nr. Bryn Mawr, for $8,900 cash. Address F 153, Tribune.

FORECLOSURE—6 RM. BRK. BUNG.; W. Rog. Pk.; $5,800. Address E 82, Tribune.

Northwest Side.

NORWOOD PARK 7 RM. BRK. BUNGALOW. Fine mod. home, h. w. ht., nr. public and parochial schls.; 4 blks. to Milwaukee-av. st. car and C. & N. W. sta.; sacr. for less than 1st mtg. Inspect prop. at 6416 N. New England-av. or ph. Chapman, Franklin 0576.

FORECLOSURE BARGAIN.
2228 N. Central Park, 8 rm. residence, H. w. heat, 4 car gar.; 37½ ft. lot. Want offer. JOHN J. READY & CO., 4001 Sheridan-rd.

PRIVATE PARTY WILL SELL HER HOME to responsible family on $45 monthly payment plan. Address A P 127, Tribune.

$10,000, WORTH $25,000, CORNER BRK. bung.; tile roof; dbl. gar. 4125 Dickinson.

REAL ESTATE—OAK PARK—AUSTIN.

UNUSUAL DESIGN ENGLISH RES., SOLID brk. and stone walls, slate roof, steel casem't windows; lot 50x159; 9 large rms., canv. walls, wal. trim, parquetry flrs., gas vapor ht., 2 wood burning firepl.; lge. clubr.; 2 car attach. gar.; space for additional rm. over gar.; everything A1 constr., insulated thruout; $45,000 class; will sacrifice. Phone Village 7203.

$6,950 BUYS CENT. OAK PK. BRK. BUNG., oct. frnt., 6 rms.; h. w. ht.; 2 c. gar. Fine cond. Superior const. Pilgrim, 5637 W. Lake. Aus. 1680; Vil. 5100.

REAL ESTATE—SUBURBAN—SOUTH.

General.

OPP. HI. SCHL., STUCCO BLDG., SUIT. school store and liv. qtrs.; no competition; E-Z terms. Address O B 280, Tribune.

LOT, 50X75, AND 4 RM. COTTAGE; DOLton, Ill.; reas. Address Y 356, Tribune.

REAL ESTATE—SUBURBAN—S. W.

General List.

1 ACRE, GAS, ELEC.; NR. STA., $450, $10 dn., $5 mo. Address A T 292, Tribune.

REAL ESTATE—SUBURBAN—NORTH.

Evanston—19 minutes to loop.

$1,000 CASH, BALANCE $65 PER MO., INcluding interest, purchases 6 room home, 2 car garage; price $8,000. Call Goss, Smart & Golee, Inc. Rog. Pk. 0272.

MTGE. HOLDER WILL LIQUIDATE MODern brick bungalow near all transp. and schools. Might rent. Rogers Park 2616.

Winnetka—26 minutes to loop.

IND. HILL HOMESITE, 1 1-3 A., AT PRICE can't resist. Heinsen, Winnetka 254.

REAL ESTATE—SUBURBAN—N. W.

General.

7 RMS.—WITH BATH, ELEC., GAS; FURN. ht.; lot 100x135. Aug. Svec, Fox River Grove, Ill., or 2113 Oak Pk.-av., Berwyn 3D.

4 RM. HOUSE, 2 ACRES; HIGH LAND; price $1,350; terms. State 3861.

Palatine—39 minutes to loop.

SAC. 5½ ACS. ON HARD ROAD; WILL divide; $195 per acre; terms. State 9617.

Park Ridge—21 minutes to loop.

MTGE. HOLDER OFFERS BEAUTIFUL $17,500 6 rm. English res., N. E. sect., for only $8,500. Mr. Norman, Longbeach 9000.

REAL ESTATE—SUBURBAN—WEST.

Downers Grove—34 min. to loop.

OWNER WILL SACRIFICE
3 1-3 acre tract; ideal for chickens and garden; only $100 down, balance easy. ADDRESS O B 279, TRIBUNE.

Lombard—31 minutes to loop.

SAC. FINE 9 RM. BRK.; WOODED ½ A.; city center 2 blks.; $6,500; $500 cash, bal. E Z. Hover, 10 St. Chas.-rd., Lombard 1100.

Maywood—18 minutes to loop.

$4,500 BUYS WELL FINANCED 6 R. BRK bung.; hot wtr. ht.; 40 ft. lot; terms; L transp. Pilgrim, 1216 S. 17th-av. Maywood 4180.

River Forest—18 minutes to loop.

ENGLISH BRICK AND TIMBER HSE., 4 bedrms., tile kitchen and bath; lot 50x188 $12,500. Cusack Realty Co. Forest 2044.

Wheaton—40 minutes to loop.

1 ACRE LAND—4 RM. BUNGALOW—FULL plbg.; furn. ht.; small chick. hse., 1 car gar., some fruit trees; water, elec. in; outside Wheaton city limits; good transp. on Aurora & Elgin and N. W. R. R.; will sell for $2,950. Need $200 cash, bal. $25 mo. Address B B 276, Tribune.

REAL ESTATE—OTHER CITIES.

FOR SALE—TO CLOSE AN ESTATE—HALF interest in income producing downtown building in finest location in Dowagiac, Mich. Steady income during leanest years. H. W. PALMER, Administrator, Dowagiac, Mich.

REAL ESTATE—AUCTION.

65 ACRE FARM AT AUCTION SAT., NOV. 4, on the premises located 35 mi. northwest of Chicago, 6 mi. south of Libertyville on highway 21; modern residence, 40x50 basement, barn, machine shed, grainery, silo, garage, milk house, hog house, orchard, shrubbery. An ideal home on the main Chicago highway. This farm will be sold to the highest bidder regardless of price. Now is the time to buy a country home. If interested be sure to be there at 2 p. m., SAT., NOV. 4. Terms: 5% day of sale, $2,000 upon delivery of good title. Balance to suit purchaser. All personal property will be sold the same day. Carrie M. Schroeder, Prop. Col. L. C. Christensen, Racine, Wis., Auctioneer.

REAL ESTATE—SUMMER RESORTS.

FIRST $650 TAKES MY 4 RM. AND PORCH Wis. lake cott.; [illegible]

MUST SELL AT ONCE—BEAUT. SUMMER home [illegible]

BEAU. ROUND LAKE HOME ON WOODED [illegible]

WATER FRT. COTT., FOX RIVER, NR. [illegible]

SAC. $2,000 5 R. COT. $750; WIS. LAKE; [illegible]

REAL ESTATE—FARM LANDS.

Illinois.

A REAL BARGAIN—67 AC. GOOD LAND and bldgs.; [illegible]

20 A. HSE., 14 AC. GOOD LOCATION, [illegible]

Indiana.

200 EASTERN IND. FARMS—LOCATED IN good market area; [illegible]

25 A., NEAR ELKHART; BEAUT. ST. JOE River frontage; [illegible]

5 ACS. ON PAVED HIWAY; CLOSE LAporte; [illegible]

Michigan.

S. W. MICH.—147 A., CLOSE LARGE TOWN; [illegible]

40 A.—NR. STORE AND SCHOOL; [illegible]

FREE FARM LIST. S. W. MICHIGAN—ALL kinds, sizes. [illegible] 8. Dearborn.

Wisconsin.

SOO LINE LAND GRANT LANDS UPPER Wisconsin. [illegible] Minneapolis, Minn.

REAL ESTATE SERVICE.

IF YOU WANT TO SELL YOUR PROPERTY, improved or vacant, cash or trade, [illegible] 163 W. Washington.

RELIABLE REAL EST. MAN DRIVING TO Florida [illegible] 11 S. La Salle.

IF YOU WANT TO SELL YOUR PROPERTY [illegible] Room 1700, 100 N. La Salle-st.

REAL ESTATE WANTED.

Apartment Buildings.

WANT 2 STORY BRICK BUILDING SUITable for grocery and flat. Will assume mortgage. [illegible]

WILL BUY 3, 6, 12, OR 24 FLAT BLDG.; cash. [illegible]

HAVE ALL CASH FOR 6 APT., NOT OVER 12 yrs. old, [illegible]

REAL ESTATE FOR EXCHANGE.

Houses.

HOUSE WITH STORE—ALSO 4 FLAT building, double garage; [illegible] Address O D 248, Tribune.

Farms and Acres.

EXCH. 80 AC. HIGH CLASS FARM, FULLY stocked; [illegible]

TO LEASE & WANTED TO LEASE.

GAS STATIONS WTD. — DIRECT FROM owner; [illegible] 8134 Calumet. Rad. 1808.

REAL ESTATE LOANS, MORTGAGES.

COLLATERAL—LOANS MADE ON FIRST MORTGAGES OR WILL BUY THEM OUTRIGHT.
Loanon Securities Corp.,
Under State Supervision.
134 N. La Salle. State 4600

WE MAKE FIRST MORTGAGE LOANS ON apts. and homes. [illegible]

DEFAULTED MORTGAGES BOUGHT. [illegible] GENERAL ACCEPTANCE CO.

FIRST MORTGAGE LOANS [illegible] L. Stern Co., 134 S. La Salle.

WILL BUY 1ST MTGS. AT DISC. IRVING Realty Co. [illegible]

LOANS QUICKLY MADE. PAY MONTHLY. Simmons, 69 W. Washington. Ran. 3080

STOCKS AND BONDS.

WE BUY FOR CASH TAX WARRANTS, salary, jury, election vouchers, [illegible] 69 W. Washington.

CASH FOR JURY, ELECTION VOUCHERS [illegible]

WE PAY HIGHEST CASH PRICES FOR tax warrants, [illegible]

WE CASH OR LOAN ON DEFAULTED real estate bonds [illegible] W. E. Gould, 30 S. La Salle. Central 2525.

WE BUY R. E. BONDS, TAX WARRANTS. Louis Stern & Co., 134 N. La Salle. Ran. 1187

LOANS.

Personal, Property, and Salary.

See Erd for Loans
Up to $300.00
on Furniture,
Salary and Automobiles
You receive the full amount in cash—LOW RATES—strictly confidential—no embarrassing investigation.
EASY REPAYMENT SCHEDULE.
—— allows you to repay in small payments [illegible] your income.
Our service extends throughout Chicago and suburbs.
PHONE CENTRAL 4733.
[Member NRA.]
C. C. ERD
ROOM 910 7 S. DEARBORN-ST.

REDUCED
RATES
AVAILABLE
Salary and Furniture Loans
T. B. WARD
8 S. DEARBORN, ROOM 612. RAND 2060

It's Smart TO SAY
"Good-By Worries"
[illegible]
IMPERIAL CREDIT COMPANY
30 W. Washington-st. Franklin 8924
6317 S. Halsted-st. Englewood 5104
7 S. Crawford-av. Nevada 2443

YOU CAN BORROW
$300 OR LESS
ON YOUR
SALARY, FURNITURE, OR AUTO.
ALSO CO-MAKER LOANS.
REDUCED RATES.
You can control the cost of the loan, because you can pay before it is due.
10 CONVENIENT OFFICES.
PERSONAL FINANCE CO.,
841 E. 63d-st., 3d floor. HYDe Park 1472

Salary and Household Loans.
Chicago Finance Co.,
Room 1301, 11 S. La Salle-st. Central 1000
Room 1410, 179 W. Washington-st. [illegible]
[illegible] W. Washington. Suite 1407. Ran. 0038.

NEW
LOW COST
On $300 Furniture Loans.
ONLY HUSBAND AND WIFE SIGN.
NO DELAY—CONFIDENTIAL.
LIBERAL TERMS.
CHARGES REDUCED AS LOW AS 2½% ON LOANS ABOVE $100.
LOCAL also gives a loan plan for Salaried Employees [illegible]
$300 OR LESS.
ON YOUR
SIGNATURE
ONLY
This popular plan appeals most to [illegible]
PHONE YOUR REQUEST.
Save time; the loan will be ready when you call.
MEMBER NRA.
LOCAL LOAN CO.
UNDER STATE SUPERVISION.
7 W. MADISON, 6th fl. [illegible]
1 N. CRAWFORD, at Madison. [illegible]
[illegible] S. HALSTED, at 63rd. [illegible]
[illegible] MILWAUKEE, at Irving. [illegible]
[illegible] WESTERN, at Leland. [illegible]

Take
Advantage of
Household's
Low Rate!
Families keeping house, who can repay in small monthly amounts, can get the money they need at Household's new low rate. [illegible] Call, phone, or write.
HOUSEHOLD
Finance Corporation
MEMBER NRA.
LOOP:
105 W. Monroe, 5th floor. State 1777
1 N. La Salle, [illegible] State [illegible]
7 S. Dearborn, [illegible]
ROGERS PARK
[illegible] Rogers Park [illegible]
NORTHWEST
[illegible]
WEST
[illegible]
CICERO-BERWYN
[illegible] Cicero 503
SOUTHWEST
[illegible]
SOUTH CHICAGO
[illegible]

Commonwealth
Reduces Rate
on Loans
ABOVE $100
THE COMMONWEALTH LOAN PLAN [illegible]
YOU MAY OBTAIN UP TO $300. [illegible]
PROMPT CONFIDENTIAL SERVICE.
Full details without obligation.
ALSO SALARY AND AUTO LOANS.
4803 LINCOLN-AV., Rm. 215. [illegible]
[illegible]
MEMBER NRA.

Commonwealth
Loan Co.
BUSINESS ESTABLISHED 1887.
BORROW FROM $25
TO $300 . . . TOWER
SALARY LOANS
On Your
Personal Signature
No Endorsers Necessary.
No embarrassing inquiries of your friends or relatives or employer. [illegible]
TOWER
Finance Corporation
MEMBER NRA.
28 E. Jackson-bl. Har. 8230.

LOANS ON ANY SECURITY.
TAX WAR. STOCKS BONDS MORTGAGES.
Loanon Securities Corp.
Under State Supervision.
134 N. La Salle. Sta. 4600.

Business Loans.

$300 TO $30,000
[illegible]
215 W. Randolph. Fra. 1966
$200 to $50,000.
LOWEST RATES IN CITY.
The Morrison Company
CENTRAL 4500.
160 N. LA SALLE-ST. SUITE 1837.

BARTER AND EXCHANGE.

INTERIOR AND EXTERIOR PAINT AND [illegible] Address O D 311, Tribune.

PIANO WANTED—[illegible]

[illegible]

FINANCIAL.

INVESTMENT IN SMALL INDUSTRY—[illegible]

BUSINESS PERSONALS.

[illegible]

USED AUTOMOBILES FOR SALE.

STUDEBAKER ESTABLISHES NEW LOW PRICES ON ALL USED CARS

Prices on the new 1934 Studebakers have been cut $200 to $500. All used car prices have therefore been similarly reduced. Never before have we offered so much automobile for so little money.

THE BIGGEST SELECTION

of fine used cars in town to choose from, due to the great number of "trade-ins" on the new Studebaker line.

'32 STUDEBAKER SIX SEDAN. Advanced Free Wheeling, safety glass throughout, Startix, etc. Equipped with driving light, dual horns, and many other extras. Here is a truly gorgeous automobile that looks as though it had never been off the showroom floor. Reduced to $545

'31 CORD CONVERTIBLE SEDAN. Deluxe model, with wire wheels, side mounts, etc. It's a low slung, rakish automobile with absolutely marvelous performance. This Cord is still a practically brand new car. Reduced to $445

HUPMOBILE 8 SEDAN. Late 1932. It will satisfy the most exacting buyer. Finish, upholstery, tires, and motor are 100%. Has a wealth of extras. New low price is...$675

'30 STUDEBAKER BROUGHAM. This President 8 deluxe model is the best Studebaker buy in town at our special price. Appearance is very smart and the motor performs smoothly and quietly. New low price is $195

'31 GRAHAM-PAIGE SEDAN. Check this car carefully from bumper to bumper and you'll agree that it's a real beauty. Motor is A-1. Wire wheels, side mounts, etc. Reduced to $245

'33 STUDEBAKER SIX SEDAN. Regal model with six chromium steel spoke wheels, metal tire covers, radio, salon horns, etc.; used. It's the most beautiful car of its kind in Chicago. In actual service only a few weeks. Offered at an absolutely sensational price.

'33 CHEVROLET SEDAN. Deluxe model. Actually driven very little. Used. Now every detail of the interior and exterior appears like new. And the engine will satisfy the most exacting motorist. Special for....$545

'32 AUBURN COUPE. It was in the garage most of the time, as it was owned in conjunction with two expensive cars. The finish glistens like a new dollar and the interior is immaculate. Has a sweet running motor. A super-bargain at....$445

'31 NASH 8 VICTORIA. Deluxe model. If you want a car with nice attractive appearance and real smooth quiet performance, this car will more than come up to your expectations, and the price will please the bargain-seekers. Today $445

'31 STUDEBAKER DICTATOR 8 SEDAN. Was owned by an official of this company, who gave it the most scrupulous care. We can certainly recommend this Studebaker will give new car satisfaction today. Free wheeling, 6 wire wheels, side mounts....$335

[illegible]

USED AUTOMOBILES FOR SALE.

CADILLAC'S Record Breaking Sale Continues

Never before in our 31 years' history have we been able to offer factory conditioned cars priced

$100-$400 Below Market

Use your credit to buy the car you want from Cadillac. Get full details, to car owners who are driving 4 and 5 year old cars, we will show you how you can actually save money by driving a car selected from our great stock—years newer than car you own.

COME IN TODAY!

Prove to yourself that these bargains offer the most tremendous values at the LOWEST PRICES.

ORIG. VALUES TO $1,125 PRICED DOWN TO 395

ORIG. VALUES TO $2,745 PRICED DOWN TO 845

ORIG. VALUES TO $3,750 PRICED DOWN TO 1,145

Almost every make . . every body style . . at practically your own price . . 1933, 1932, 1931, etc. Bargain buyers, hurry! These cars must go: 7 Buicks; many Cadillacs, Chevrolets, Chryslers, De Sotos, Fords, Hupmobiles, 4 Extra special Lincolns, 5 Oldsmobiles, 7 Packards, 8 Pontiacs, and many, many others.

MEMBER NRA. CAL. 4135.

CADILLAC MOTOR CAR COMPANY EXCHANGED CAR ANNEX.

2258 S. MICHIGAN

OPEN DAILY UNTIL 9 P. M.

Cheap Transportation

EVERY CAR GUARANTEED TO BE IN GOOD RUNNING CONDITION.

1927	Buick Sedan	$ 50
1930	Chevrolet Coach	150
1927	Essex Sedan	15
1930	Ford Coupe	135
1931	Ford Coupe	195
1930	Hupmobile 6 Sedan	195
1929	Nash 6 Sport Roadster	115
1930	Chevrolet Roadster, rum. seat	135
1929	Nash Adv. Sedan	165
1929	Oakland Sedan	125
1927	Peerless Sedan	15
1927	Cadillac 7 Pass. Sedan	95
1932	Willys 6 Roadster, rumb. seat	195
1930	Ford Roadster, rumble seat	95
1928	Chrysler 72 Roadster	75

Healy Motor Sales 7601 Stony Island

CADILLAC—SPORT COUPE, 1931 V-16 with screen grid, dual horns, wire whls., side mounts, trunk rack, Firestone white wall tires, etc. Roomy rumble seat. Adjustable front seat. This fine car offers [illegible]

USED AUTOMOBILES FOR SALE.

Ford Motor Co.

[LINCOLN RETAIL DIVISION].

USED CAR ANNUAL SALE!

A REAL BARGAIN IN EVERY PRICE CLASS

Lincolns, Packards, Buicks, La Salles, Cadillacs, Nashes, Studebakers, Fords, Essex, Chevrolets, Franklins, Hupmobiles

IN ALL MODELS.

Prices Range from $50 TO $2,650

Come in today—roam around our Used Car Department—inspect the wonderful values available during this sale. We have a car in stock to suit your needs—and at a price that cannot be duplicated.

LIBERAL TERMS AND TRADES.

2220 S. Michigan-av.

Phone Calumet 7340.

OPEN EVENINGS AND SUNDAYS.

SALE ON BUICKS

1933S 1932S 1931S

ALL POPULAR BODY STYLES.

PRICED LOW AS $550.

FULL BUICK GUARANTEE. VERY LIBERAL TERMS.

JAMES LEVY MOTORS CO., 23D AND MICHIGAN. CAL. 4626.

DODGE—1930 DE L. 4 DR. SEDAN; 6 WR. whls., 2 side mts. Also Dodge 1930, 2 dr. sedan; absolutely like new; $215; terms. 2317 S. Michigan, Vic. 0225. Open eve.

ESSEX 1929 SEDAN. $10 Down-No Endorsers

Nash Dlr., 7158 Stony Island. Dorch. 2309.

ESSEX—1930, 4 DOOR SEDAN; LIKE NEW; good tires; $95. Kedzie 6974.

ESSEX — 1933 TERRAPLANE 8 SEDAN, used. Only $495. 3939 Washington.

FORDS—MUST SELL.

BEST OFFER TAKES THESE CARS.
1932 V-8 Roadster; almost new.
1931 Town Sedan; perfect condition.
1930 Tudor; trunk; side mounts.
1930 Sport Coupe; rumble seat.
NORTHWEST PONTIAC CO., 3807 LAWRENCE-AV.

[illegible]

USED AUTOMOBILES FOR SALE.

WALTON FINANCE

CHICAGO'S LARGEST SELECTION. ALMOST GIVEN AWAY

MAKE YOUR OWN TERMS.

'33 Plymouth De Luxe Sedan; used	$485
'33 Chevrolet Sedan; used; low mileage	440
'33 Chevrolet Coupe, rumble seat; used	410
'32 Buick De Luxe Spt. Cpe., r. s.	585
'32 Auburn 8 De Luxe Sedan, like new	450
'32 Pontiac Convertible Coupe, perfect	440
'32 De Soto De Luxe Sedan, radio, etc.	425
'32 Pontiac Coupe, smart, sporty	375
'32 Plymouth Sedan, special value at	285
'32 Essex Terraplane Convert. Coupe	330
'32 Chevrolet Sedan, exactly like new	340
'32 Ford V-8 Sedan, in perfect cond.	340
'32 Willys-Knight Sedan, 6 wire whls.	285
'31 Cadillac V-8 Sport Sed., 6 w. w.	895
'31 La Salle Town Sedan, wi. whls., etc.	765
'31 Reo Fly. Cloud De Luxe Sedan	350
'31 Pontiac Special Sedan, all eqpt.	345
'31 Dodge 6s Sedan, remarkable buy at	285
'31 Hudson Sedan, priced very low at	250
'30 Franklin Coupe, sport model, now	320
'30 Nash Sed., looks and runs like new	170
'30 Chevrolet Coupe, a real beauty	140
'30 Chevrolet Sedan, reduced to only	150
'30 Peerless Roadster, for quick sale	95
'29 Essex Sedan, best buy in city	85
'28 Essex Sedan, almost given away	25
'27 Buick Roadster, ready to go	65
'27 Ford Fordor Sedan, special at	30
'27 Chevrolet Sedan, see this one	25

150 FORDS AND CHEVROLETS, '28 and '32 models sacrificed from $20 up. 90 DAY WRITTEN GUARANTEE. Your car as first payment. Open till 10 p. m. CARS FINANCED ANYWHERE IN U. S. 20 YEARS AT THIS LOCATION.

940-958 MILWAUKEE

Stop Here—Park FREE

Drive right into our downtown garage and park your car free of charge while you inspect our wonderful values.

HERE ARE A FEW SPECIALS:

1933	Ford Tudor; whitewalls; used	$125 dn.
1931	La Salle De Luxe Town Sedan 6 w. whls., trunk, etc., etc.	250 dn.
1932	Ford V8 De L. R. S. Coupe	110 dn.
1933	Plymouth 4 door Sedan; used	125 dn.
1932	Ford 4 Cyl. Roadster	100 dn.
1932	Chevrolet Victoria	115 dn.
1932	Ford V8 Cabriolet	125 dn.
1932	Plymouth Conv. Coupe	100 dn.
1931	Ford Tudor	75 dn.
1932	Chevrolet Coupe; only	110 dn.
1930	Ford Town Sedan	70 dn.
1931	Pontiac Coupe	95 dn.
1930	Ford Roadster; side mounts	40 dn.
1930	Chrysler Imperial Roadster	115 dn.
1929	Ford Tudor; A1 condition	40 dn.
1929	Packard Standard 8 Sedan	110 dn.

GLENN E. HOLMES, Inc., 30 W. Lake-st. ONLY AUTH. FORD DEALER IN LOOP.

OLDSMOBILE—6, '31 DE L. 4 DR. SEDAN; appear. of new car all around; $295; tms. 2317 S. Michigan. Victory 0225. Op. eve.

16—PACKARDS—16. Fall Clearance Sale.

These cars are thoroughly reconditioned by AUTHORIZED PACKARD DEALER AND MUST BE SOLD BY NOV. 15TH. As we are closing our Used Car lot NO REASONABLE OFFER REFUSED. 1927 to 1933 Models. This is a real sale. See these 16 cars before buying.

HILL MOTOR SALES, PACKARD-NASH DEALERS. 640 MADISON-ST., OAK PK. Austin 2100.

PACKARD—733 SEDAN, 1930, 7 PASS. Std. 8 with wire wheels, side mounts, driving light, seat covers, trunk rack, heater, etc. This beautiful car was chauffeur driven and given the most careful attention. Now the finish sparkles like a new dollar and the interior appears brand new. Tires have very little mileage. The motor is absolutely perfect. Considering the high quality of this Packard—it is a most outstanding buy at $695. Long terms. Packard Motor Car Co., Michigan at 24th-st. Calumet 7400.

[illegible]

SOLUTION TO FORDNEY HELPS AGAIN

The professor told Kelley that *really* deaf people perceive a noise through the conductivity of their bodies, the floor, ground, the chair on which they are sitting, etc. Thus, a really *deaf* man would instinctively have *turned* his head at the perception of an unexpected noise, while a man *shamming* deafness would not do so because he thinks he ought *not* to *hear* the noise.

Therefore, the simple stratagem of Fordney's worked.

AUTOMOBILE LOANS.

Automobile Loans! Immediate Cash

NEW LOW RATES.

Repayment Terms to Meet Your Convenience.

Loans to Unemployed. Present Notes Refinanced.

NO ENDORSERS—NO RED TAPE.

Gordon Finance Brokers 2211 S. Michigan-av. Victory 3505.

Auto and Truck Loans

SALARY AND FURNITURE LOANS.

Legal Rates. No Indorsers.

Payments reduced—more cash advanced.

Majestic Investment Corp., [UNDER STATE SUPERVISION.]
105 W. Monroe. Randolph 4364.
6241 Cottage Grove. Dorchester 4561.
5321 W. Madison-st. Austin 4069.

LOWEST RATES

Auto Loans. Refinancing.

Drive while paying or storage.

AUTO ACCEPTANCE CO. Under State Supervision. 5710 Broadway. Longbeach 1252.

AUTO LOANS AT LEGAL RATES—NO INdorsers. Under state supervision. Inland Investment Plan, 11th Floor Chicago Motor Club Bldg., 66 E. South Water-st. Rand. 7990. Representative will call on request.

FIRST IN CHICAGO, LEGAL RATES. LEWIS E. BOWER, INC. Auto Bankers Since 1912. 59 W. Wacker-dr. 747 Madison, Oak Park.

AUTO LOANS—GORDON FINANCE BROKERS, 2211 S. Michigan. Victory 3505.

MOTOR TRUCKS.

300 Ford, Chev. Trucks.

CHICAGO'S LARGEST TRUCK DEALERS. '28-'33 models almost given away. All type bodies; easiest terms; 90 day written guar. [illegible]

HOME FURNISHINGS.

(See Also Household Appliances.)

Central.

CHANCE FOR COUPLE GOING HSKPG 4-Rm. Complete Outfit, $139.

Beaut. parlor set, lge. walnut bedroom set, latest wal. dining set, brkfst. set, coffee table, sol. wal. end table, etc. Pay bal. due. $139 for all, or will sep. Formerly priced $485. Will hold for future delivery. Grand Rapids Furniture Co. Showrooms. 2200 Cottage Grove. Sun. 10-5; eves. to 10.

FOR REAL ORIENTAL RUG VALUES SEE Tafejian, 29 E. Madison, R. 300. Ran. 9019.

South Side.

STORAGE SALE CASH OR TERMS. FURNITURE AND RUGS.

$100 FRIEZE PARLOR SETS	$25
$ 80 IMPORTED 9x12 RUGS	$20
$100 IMPORTED 9x12 RUGS	$25
$120 WALNUT BEDROOM SETS	$29
$ 90 WALNUT DINING ROOM SET	$27

NELSON STORAGE CO. 6910 Cottage Grove-av. EVENINGS TO 10. SUNDAY TO 5.

DUNN BROS. STORAGE

High grade furniture, must sell for storage charges.

ORIENTAL RUGS, ALL SIZES; PARLOR SUITES, BEDROOM AND DINING ROOM SETS, BREAKFAST SETS, STOVES, ETC. 6714 Cottage Grove.

ORIENTAL AND IMPORTED RUGS

9x12 Lilahan, used	$25
9x12 Sarouk, used	$30
$250 9x12 100% Imp. Wool Kindistan	$65
$175 9x12 Imp. Irak., perf.	$45

OLSON STORAGE CO. 2230 Cottage Grove. Sun. 10-5. Eves. to 10.

$125 TAKES MY HI. GR. 4 RMS. COMP. Used 3 mos.; gorg. parlor, cost $250; wal. dining, cost $175; beaut. bedr., cost $225; brkfst. set, 9x12 Sarouk rug, etc., $125, for all, or will separ. Lot 417, Olson Storage. 2230 Cottage Grove. Sun. 10-5. Eves. to 10.

BIG STORAGE SALE.

9x12 rugs, $12; wal. bedr. set, $23; stoves. Beau. 2 pc. par. set, $28; wal. din. r. set, $22. Get our rates on moving and storage. Joyce Bros. Storage, 5711 S. Halsted-st.

RUGS, UNCL., $10.50 UP; AMERICAN ORIentals, Chinese, Axminsters, Wiltons, Velvets; other fine rugs, 500 br. new rugs. Low prices. Klever Shampay Karpet Kleaners, 4633 Cottage Grove. Op. Tues., Th., Sat. eve.

RUGS, UNCL., $10.50 UP; AMERICAN ORIentals, Chinese, Axminsters, Wiltons, Velvets; other fine rugs; 500 br. new rugs. Low prices. Klever Shampay Karpet Kleaners, 4633 Cottage Grove. Op. Tues., Th., Sat. eve.

BARGAIN IMPORTED RUGS, $15, $20, $25; $140 imported rugs, $30-$35; parl., bedrm., din. set, $35. Terms. Open eves., Sun. IN RAPP STORAGE, 5746 S. ASHLAND.

USED—RUGS—USED.

ALL KINDS, ALL SIZES, $5 UP. Englewood Rug, 6145 S. Halsted. Eves., Sun.

FOR UNPAID STORAGE CHARGES—4 RMS. storage furn., $69.50 cash; will separate. Special attention to out of town buyers. Kessel's Warehouse, 4034 S. Michigan-av.

4 RMS. STORAGE FURNITURE, $125; $75 parlor set, $22; $100 din. rm. set, $27; $90 bedroom set, $25; 40 rugs, imptd., dom. Atlas Storage, 6140 Cottage Grove. Eve., Sun.

YOUR CREDIT IS GOOD. Parlor sets, $17.95; Bedrm sets, $23.50. Din. rm. sets, $21.75; 9x12 rugs, $9.85. Premier Storage, 4715 Cottage Gr. Open eves.

UNCLAIMED STORAGE SALE—4 ROOMS complete, $99.50; only $15 cash; your own [illegible]

HOME FURNISHINGS.

West Side.

BARGAINS IN FACTORY SAMPLES.

$100 custom built parlor set	$39
$40 Wilton velvet, 9x12 rug	$16
$125 walnut 3 pc. bedroom set	$42
7-8-9 pc. walnut dining room sets	$39

PINK FURNITURE MFG. CO., 4535 WASHINGTON-BLVD. Open eves., Sun.

4 RMS. COMPLETE, $79. TERMS OR CASH. $39 9x12 Rugs, $7.00. $89 New 9x12 Imported Rugs, $29. $89 Parlor Sets, $25; $29 Dinette Sets, $14. $75 Din. Rm. Sets, $26; $98 Bdrm. Sets, $29. 1817 W. Madison-st. Open Eve., Sun. Addis.

— — — — SACRIFICE — — — —

— — FACTORY DISPLAY SAMPLES — —

2 pc. liv. rm. sets $39	3 pc. bedrm. sets $24
Downfield sofas $55	7 pc. din. rm. sets $44
Oak dinette sets $ 9	In-spr. matt. $5

Johnson Furn., 4636 Washington. Open eves.

3 RMS. STOR. FURNITURE; TMS....$59.50
3 rooms, new furniture; terms........$89.00
A. B. C. STORAGE, 2525 Madison. Op. eves.

HOME FURNISHINGS WANTED.

FAIRFAX 2835.

We pay more because our outlet is larger. Highest cash prices for used furniture. See MacLauchlan before you sell.

CALL CANAL 4964.

After 6 call Craw. 2128. Highest cash prices for used furn., rugs, etc. We call anywhere.

CALL KEDZIE 1824.

Need furniture, rugs, stoves at once. Highest cash prices paid. Prompt service.

CALL ROCKWELL 0901.

Highest cash prices for used furniture, rugs, stoves radios. Go anywhere. Ogden Furniture.

PHONE KEDZIE 1300.

Best cash prices for used fur., rugs, stoves, elec. radios. Homan Furn. Prompt service.

LAWNDALE 4111.

Need Furnishings, BEST cash prices. Call anywhere, DAY or NIGHT. Prompt service.

KENWOOD 1272

FOR FURNITURE, RUGS, ETC. ANY AMOUNT. PROMPT SERVICE.

. . PHONE LAWNDALE 4300 . . Best cash prices for used furn., rugs, stoves, elec. radios. Turner Furn. Prompt service.

CALL SEELEY 3376 FOR A REAL BUYER. I don't offer. I pay big cash prices for furn., rugs, or complete homes. Addis.

CALL NEVADA 1150 — HIGHEST CASH prices paid for furniture, rugs, stoves. We CALL ANYWHERE. ACME FURN. HOUSE.

CALL KEDZIE 3008. A & B Furniture pays highest cash prices for furniture, stoves, rugs, elec. radios.

HAYMARKET, 7900—BUYS EVERYTHING in hsehd. goods; best cash prices. We give you a square deal. Brown.

PHONE WENTWORTH 4004—BEST PRICES paid for used furniture, rugs, stoves, etc. HUB FURNITURE CO., 5853 S. HALSTED.

ORIENTAL RUG, 11X18 FT., OR UP TO 12 x20 ft.; must be 1st cl. cond.; pref. red col.; give price. Address F 511, Tribune.

CALL ROCKWELL 6900. Highest cash prices paid for furniture, rugs, etc. SPAULDING FURNITURE CO.

SOUTH SIDE—CALL FAIRFAX 3555. Best price paid for furn., rugs, stoves.

PRIVATE PARTY WILL PAY HIGHEST cash for furn., rugs, piano, etc. Long. 7671.

KEDZIE 0263—STARTING BUSINESS. WE pay more cash for used furniture, rugs.

KEDZIE, 6185—BOYCE PAYS HIGHEST cash for rugs, furn. Starting business.

PRIVATE PARTY WILL PAY HIGH prices for used furniture. Seeley 6232.

FURNISHINGS 100 R. APT. HOTEL; NEED all kinds used furn., rugs. Ph. Oak. 7214.

BUSINESS OPPORTUNITIES.

Businesses For Sale.

ABC TAVERN — DINE. DANCE. GOLD Coast. Priv. drwy. Pk 150 cars. $1,000 cash, bal. terms. Address C 148, Tribune.

A SMALL MILK PASTEURIZING PLANT—Only one in city of 35,000. Apply or write E. H. Fitzgerald, 7231 W. Greenfield, West Allis, Wis. Tel. GR. 3596.

BARBER AND BEAUTY SHOP—ALSO FIXtures, new, used. PAIDAR, 1120 N. Wells.

BEAUTY PARLOR—FOR SALE—SUPPLIES, equipment; cash; easy terms; catalog sent. GIBBS & CO., 21 S. WABASH-AV.

BEAUTY SHOP AT 3418 W. 5TH-AV. SAC. $350, complete; good location.

BEAUTY AND BARBER SHOP—GOOD LOcation; rent cheap. 6223 Broadway.

BEAUTY SHOP—HI. GRADE, OLD ESTAB.; cost $12,000; sac. acct. ill. Rog. Pk. 3812.

BEER TAV.—COMPL. WITH FIXTURES. Est. bus. For immed. possession $600 cash. Walnut Tavern, 7927 Cottage Grove.

BEER TAVERN—DOING EXCEL. BUS., GD. So. S. loc.; reas.; leaving city. Reg. 5887.

BEER TAVERN — LOOP; BEST OFFER takes. Call Dearborn 5594.

BEER TAVERN—5054 SHERIDAN-RD. EST. Rustic. Sell acct. other business.

CAFE—BAR; BEAU.; MUST SACRIFICE; center of Uptown dist. 4639 Sheridan.

CANDY, CIGARS, SCHL. SUPPLIES—GOOD bus.; $225; ½ cash; rent $15, 4 rms. 1758 N. Talman, 1 blk. east of California.

CIGARS, CANDY, NOTIONS, STATIONERY, books, magazines, postcards. Must sac. account death in family. $350 cash buys. 617 S. Kedzie-av., opposite L.

CIGARS, CIGARETS, CANDY, SCHOOL supplies; stm. ht.; living rms.; corner location; rent $40. 6160 W. Grand-av.

DEL., CANDY, CIGARS—BIG MONEY MAK.; best kit. apt. and rmg. hse. loc. in city. $725; tms.; lifetime chance. 826 Fullerton.

DELIC., LIV. QTRS.; REAS. RENT; STM. ht.; sac. if sold at once. 4006 N. Central Pk.

DEL.-GROC.—EXC. LOC.; 3 RMS., ST. HT. Rt. $30. Sac. quick sale. 3300 N. Kimball.

DELIC., FOOD SHOP—NO COMP.; HEART of apt. hotel dist. Barg. 7646 Sheridan.

DELICATESSEN—MAKING GOOD LIVING; good loc.; reas. 6355 N. Claremont.

DINE AND DANCE RESTAURANT—EST. 11 years; $200 will handle. Inq. after 6 p. m. 511 N. Halsted-st.

DRESS SHOP—REASONABLE. 3103 W. Cermak-rd.

DRUG STORE—PROMINENT JACK.-BLVD. corn.; low rent; no comp. Must be sold at once. 1740 Jackson-blvd., cor. Ogden-av.

FOOD ROUTE TRUCK—ESTABLISHED 15 yrs.; 3 exclusive items. Good living. West subr. terr. $1,200 cash. Crawford 7034.

GAS STA.—MODERN, 2 MAIN HIGHWAYS; Standard Oil products, 5 electric pumps, hot water heat. Phone Elmhurst 663.

GAS STATION — WELL ESTAB.; 10,000 gals. monthly; sacrifice. Bruns, 3880.

GAS STATION—DO. GD. BUS., EXC. LOC., sm. cash pay. DeWoskin Co., 160 N. LaSalle.

GROCERY AND FRUIT MARKET—CHOICE, modern corner store with truck and equipment; $2,750 cash. Ph. Plaza 0300.

GROCERY-MEAT MARKET—GOOD BUS. Regular customers. Living qtrs. Rent $30. Pr. $850 cash. Address O E 152, Tribune.

GROCERY, DELICAT., CANDY, CIGARS, Magazines, Ice Cream—Large living quarters; corner store; N. W. Side. Hyde Pk. 3350.

GROCERY, FRUIT, VEGETABLE—ELEC. refrig; modern store; community center; cheap rent; $2,700 cash. Albany 2815.

GROCERY AND FRUIT STORE—EXCELlent location, reasonable rent; real bargain. 3542 Lawrence-av. Kedzie 3840.

GROCERY-CANDY STORE—2 RS. IN REAR, rent $15; price $120. 1849 Burling.

GROC.-DELI.—EST. 3 YRS.; GOOD BUS.; cheap rt.; liv. quarters; $1,000. Cd. 324.

[illegible]

Hunt for Clews in Mystery Slaying of Victim in Manicure Chair—New Story of Woodward's Appointments Told

[TRIBUNE Photo.]

VICTIM OF SLAYING IN MANICURE CHAIR.
Harry Teuber, also known as Wheeler, shot to death yesterday as he was getting manicure in barber shop at 1031 North Clark street, with the "mystery" woman believed to have been in the barber chair at the time. *(Story on page 1.)*

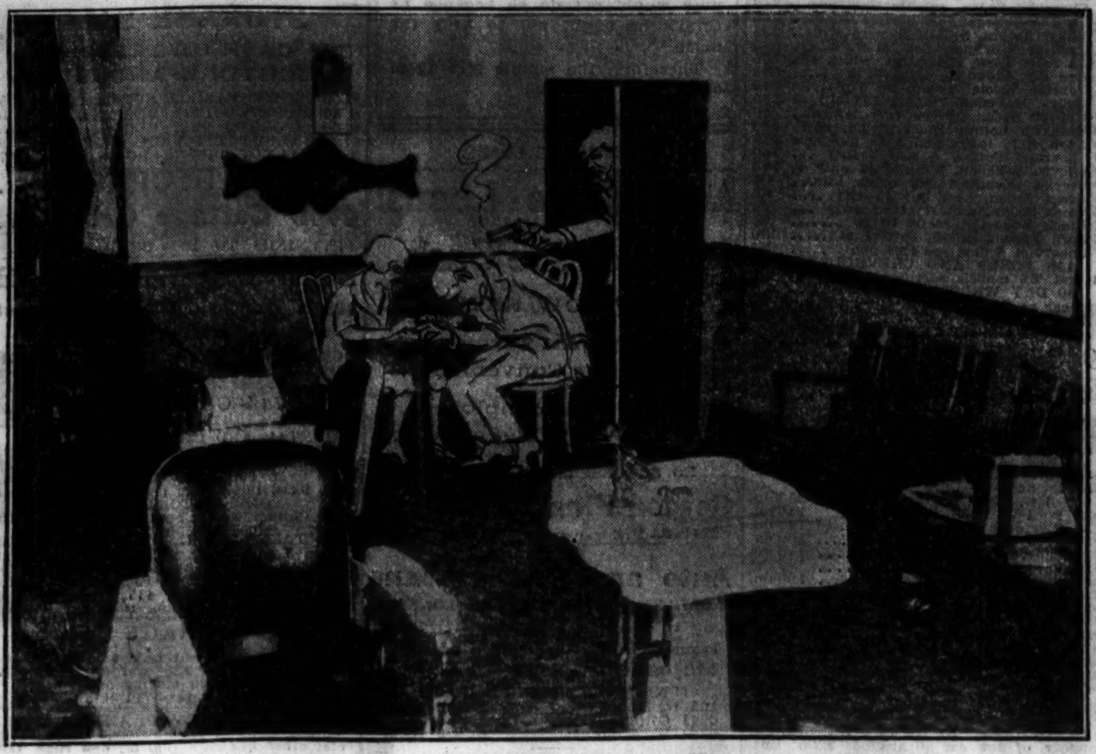

[TRIBUNE Photo.]

PHOTODIAGRAM OF SHOP WHERE TEUBER WAS SHOT BY UNSEEN KILLER.
Interior of barber shop at 1031 North Clark street, where Harry Teuber was shot to death while manicure worked on his nails. A woman companion of Teuber, who was in barber chair, disappeared after the shooting. *(Story on page 1.)*

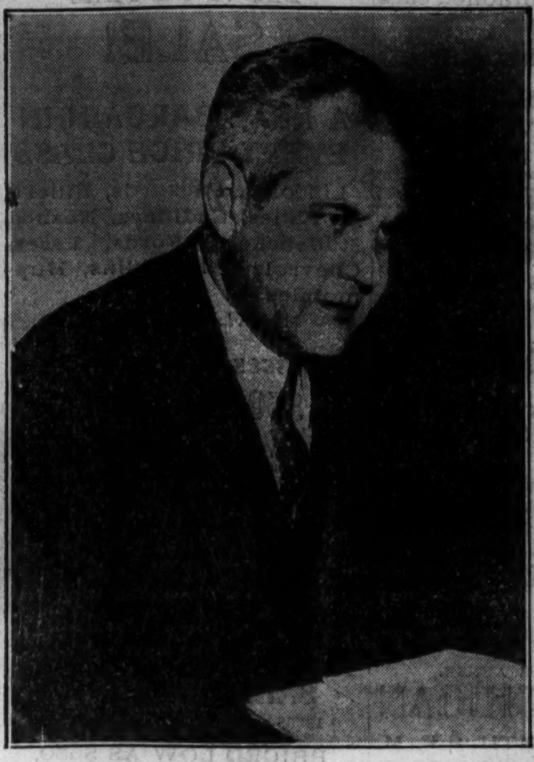

[TRIBUNE Photos.]

FEDERAL INQUIRY DELVES DEEPER INTO JUDGE WOODWARD'S ACTIONS.
Roy Massena (left), one of the attorneys for the receivers for H. O. Stone & Co., and Chester Davis, vice president of the Chicago Title and Trust company, as they appeared at the congressional inquiry yesterday. *(Story on page 1.)*

[TRIBUNE Photo.]

SLAYING WITNESS.
Philip Sacco, who cut hair of Teuber's woman companion. *(Story on page 1.)*

[TRIBUNE Photo.]

MANICURE FAILS TO SEE THE KILLERS.
Ethel Gauss at table in barber shop at 1031 North Clark street, where she was manicuring hands of Harry Teuber when he was slain by gunman. *(Story on page 1.)*

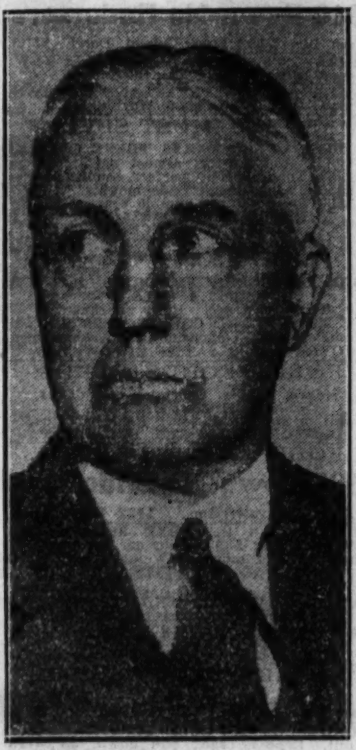

WITNESS AT QUIZ.
Carl R. Latham, chairman of bar committee which drew Woodward report, on stand. *(Story on page 1.)*

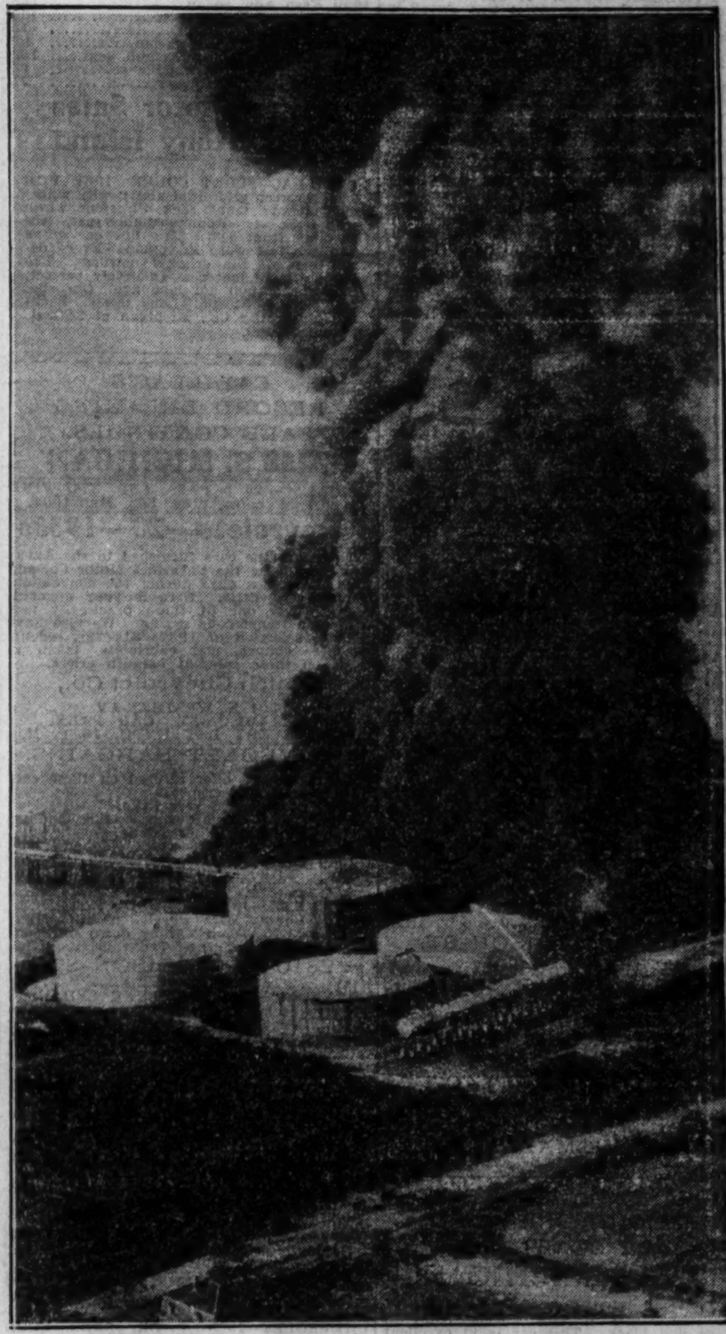

THREE KILLED IN OIL FIRE AND EXPLOSION.
Air view at New England Terminal company, Tiverton, R. I., as firemen fought blaze on Wednesday. The tragedy began with the collapse and burning of an 80,000 barrel tank.
[TRIBUNE Photo.] *(Story on page 10.)*

[TRIBUNE Photo.]

WIDOW OF SLAIN HARRY TEUBER IS QUIZZED.
Mrs. Elsie Teuber, whose husband was shot to death in barber shop on North Clark street, as she was being questioned last night at Chicago avenue station. *(Story on page 1.)*

BOMBER AIDS OF BELCASTRO ARE CONVICTED.
James Catuara (left) and William Palermo, reputed henchmen of James Belcastro, found guilty by jury last night of procuring dynamite bomb. They face prison terms.
[TRIBUNE Photo.] *(Story on page 1.)*

[TRIBUNE Photo.]

HOTEL EMPLOYES LEARN USE OF FIREARMS.
Ted Kuhn, house detective at the Edgewater Beach, instructing Alva Hagstrom (center) and Margaret Dellwo how to fire pistol in case of holdup. *(Story on page 18.)*

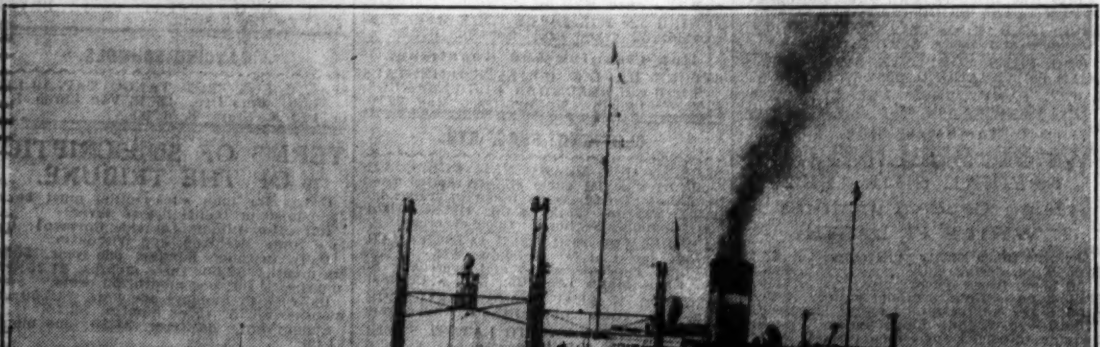

[TRIBUNE Photo.]

ARMY TRANSPORT CARRIES MAJ. GEN. PARKER AND TROOPS TO PACIFIC.
The Chateau Thierry as it sailed from the army base in Brooklyn on Wednesday, carrying Maj. Gen. Frank Parker to the Philippines and 735 soldiers to posts of duty in Panama, on the Pacific coast and in the Philippines and China. Gen. Parker was stationed in Chicago.

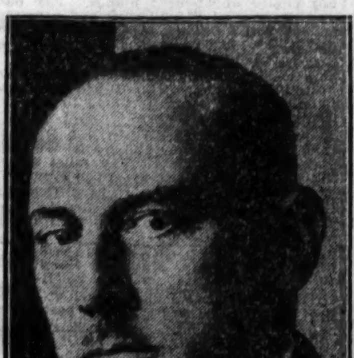

TAKES OWN LIFE.
Adolph Boericke, retired north side realty dealer, shoots self in garage.
(Story on page 12.)

SCHECK MAKES NEW EFFORT TO ESCAPE.
John Scheck (left), who is under death sentence, with Deputy Sheriff Ed Wing, from whose side he broke yesterday only to be trapped in Criminal Court building elevator.
[TRIBUNE Photo.] *(Story on page 3.)*

[TRIBUNE Photo.]

ELEVATOR IN WHICH KILLER LOCKED HIMSELF.
Prisoners' elevator in Criminal Court building with chair holding door open. John Scheck kicked away the chair and got into the elevator, but could not close the inner door.
(Story on page 3.)